From: bbyroad
Full-Name: Beverly A Byroad
X-Status: New

Dear Mrs. Jordon,

My name is Beverly Byroad, Mildred Brodersens oldest daughter. I've been trying to find out some history of the Flanagans and been going nowhere. I called Mom this morning and she gave me your address to write to you. She said she had some stuff but couldn't put her hands on it right away, would look and get it to me but said you had a lot more.

My oldest daughter has been doing a lot of searching too but without dates, states and etc. she has come to a brick wall also. She lives in San Antonio, but I suppose Mom has told you that.

Would it be possible for you to send or email me some of the info. that you have found or else where to go to find it? My email address is bbyroad@juno.com and my home address is Beverly Byroad 3640 Old Denton #704 Carrollton, Texas 75007

It's too bad you and Mom weren't able to get together when she was down here. I don't know if we will get her back or not. I've been here 13 yrs. and this was only the 3rd time she has been here. She is afraid to travel alone and Rosie, my sister, came with her and she did great. I think she had a wonderful time so hopefully that will help us encourage her to come back down in a yr or so. I have 10 grandkids down here that she enjoyed seeing.

Hope to hear from you soon.

Thank You
Bev Byroad

Excuse All the Mistakes!

Floyd Valley Apartments - Apt. 508
110 6th Ave. NE
Le Mars, Iowa 51031-3751
January 16, 2002 - 4 p.m.

Dear Vivian:

I have been still busy working at the church, as I have for 12 years..although I only work Tuesday and Thursday mornings from 8-11 a.m. Just yesterday I tried to get it across to the Pastor that I thought it was time for me to "take down my shingle" and just leave the work I do at the church to someone else but he doesn't want me to give up. I do know it keeps me "going" for it gives me something to look forward to and gets me out and around.

As to the "getting around"...I use a cane all of the time and really dread to go out when it's icey. I just have no control if I start to fall as I have had both knees replaced and the cane helps me balance, and if I begin to fall, I just hesitate and hang onto the cane until I can get my balance again. It's no fun, but I like my apartment very much for it is so quiet here, and, although there are about 58 apartments in the bldg., we have the elevator and all the halls and apartments are carpeted to keep the noise down. As you can see, I am on the 5th floor (the top floor) and have plenty of windows and can see quite aways, although I am at the back of the bldg. I can see the new hospital (just a block away), the launch pad for the helicopters when they either bring or come to pick up patients. The Catholic Grade & High School are also just at the back of the bldg.

How has the weather been down that way? When I hear from Bev from Carrollton it seems it's been more cool than usual. We have had a wonderful fall and winter. Even today it is over 32°. We have only had just a skiff of snow here and the winter usually is about half over by this time of the year. We surely can't complain. I'm thankful, for there are no garages at this bldg. And most of us have to just take the empty parking spot when we are out and come back home. Sometimes it is "clear down on the South 40"..only about a block away but seems much farther when you are crippled.

Yes, my Thanksgiving and Christmas was very full for the girls feel they have to keep me occupied and want me to go home with them for a day or two. Bev has been up twice this past year..on my birthday (June 23rd) and then up again in October for a whole week. I always had to go with them when they went anywhere, they felt, and they did (all 5 girls were together some of the time) a lot of Antique Sightseeing..all 5 of them like "old things". I always just sat inside or in the car while they went "looking". I enjoyed it very much though.

Pound Valley Apartments - Apt. 608
1710 6th Ave. NE
Le Mars, Iowa 51031-3751
January 16, 2002 - 4 p.m.

Dear Vinton:

I have been still very working at the church, as I have for 12 years. Although I only work Tuesday and Thursday mornings from 8-11 a.m. Just yesterday I tried to get it across to the Pastor that I thought it was time for me to "take down my shingle" and just leave the work I do at the church to someone else but he doesn't want me to give up. I do know it keeps me "going" for it gives me something to look forward to and gets me out and around.

As to the "getting around"... I use a cane all of the time and really dread to go out when it's icy. I just have no control if I start to fall as I have had both knees replaced and the cane helps me balance, and if I begin to fall, I just hesitate and hang onto the cane until I can get my balance again. It's no fun, but I like my apartment very much for it is so quiet. Here, and, although there are about 58 apartments in the bldg., we have the elevator and all the halls and apartments are carpeted to keep the noise down. As you can see, I am on the 6th floor (the top floor) and have plenty of windows and can see quite among, although I am at the back of the bldg. I can see the new hospital (just a block away), the church and see the helicopters when they either bring or come to pick up patients. The Catholic Grade & High School are also just at the back of the bldg.

How has the weather been down that way? When I been from Des from Cassellton it seems it's been more cool than usual. We have had a wonderful fall and winter. Even today it is over 32°. We have only had just a skiff of snow here and the winter usually is about half over by this time of the year. We surely can't complain. It's thankful, for there are no garages at this bldg. And most of us have to just take the empty parking spot when we are out and come back home. Sometimes it is "clear down on the South 40"..only about a block away but seems much farther when you are crippled.

Yes, my Thanksgiving and Christmas was very full for the girls feel they have to keep me occupied and want me to go home with them for a day or two. Dan has been up twice this past year..on my birthday (June 23rd) and then up again in October for a whole week. I always had to go with them when they went anywhere, they felt, and they did (all 5 girls were together some of the time) a lot of fudging sightseeing..all 5 of them like "old things". I always just sat inside or in the car while they went "looking". I enjoyed it very much though.

2 days. This was also their Christmas as my son-in-law's parents and sister and family came those 2 days from Wisconsin and wanted to have me there for we seldom see each other. They are just a little younger that I. Had lots of food and visiting.

Then I had several "Christmases" with the other families here. On Dec. 15th my daughter from Merrill had both their daughters and families home for their Christmas and I was invited for the "dinner" and evening to watch the little ones open their presents.

It was only a couple of days later when a granddaughter here in LeMars was having her parents, my middle daughter & husband, and also her brother and his family, for "dinner" and the evening and to watch the children (4) open their gifts.

Finally Christmas came and my youngest daughter and family came down to picked me up and I was there 2 days, also. Then, they brought me home. They live at Spencer, Ia. when is about 1 1/2 hours from here.

I always get several gift certificates from different ones, $50 and a bag of gifts from the pastor, blouses from a daughter, A small George Foreman grill from a daughter, a housecoat from another one, Azalia (sp.) bulbs from a granddaughter in San Antonio, Tx. (and they're blooming now) and so many other things.

My middle daughter, Norma, from Sioux City, is due for surgery on Feb. 12th. She is a very heavy person and can't seem to lose weight on her own and has been "talked into" have surgery for that. It isn't stapling--I don't understand it very well--but we can't talk her out of it. I worry for she has an enlarged heart and is on the border for Diabetes..but she is 51 and her husband is "egging her on". Say a little prayer for her, Vivian. She will need all the prayers that can be said for her, I'm afraid.

My girls back this way are all busy working at somethng...of course, you know Bev has a Salon in Carrollton, TX.; Rosie, the 2nd girl, is a secretary in St. Luke's Hospital in Sioux City; Norma, the 3rd girls, is a secretary at a government farm project; Noreen, teaches is a Lutheran Church School in Spencer, Ia.; and Jan is a secretary in the Dialysis Unit in the hospital in Spencer. Their ages are: Bev.-60; Rosie-58; Norma-53; Noreen 51 and Jan-44 years.

Perhaps I have already told you sometime, but I was the 10th child of my parents, Levi and Annie, but I am now all alone. They lost a child when it was an infant, then my 6 brothers were all married and my 2 sisters were married also. All 6 of the brothers, their wives, my 2 sisters and their husbands are all gone now, the last in-law dying in Utah this last spring. I am very fortunate to have several nieces and nephews living around here who either come up or call and visit often.

*Gee, I didn't mean to write such a long, long letter, Vivian, but, maybe this makes up for all the months I haven't written you.*

*I do hope you and your husband are well. I'm sure he loves to meet with his old cronies for coffee and talk each day. It is nice that he can.*

*I can't use a vacuum any more because of the arthritis, etc., so I have a lady come in for about an hour and a half every other Wednesday afternoon and vacuum, etc., for me. I never thought it would come to this but at least I am still alone and do my own laundry, etc.*

*Write when you find the time and, as you can see, I seem to "tell everything!!"*

*Love, Mildred Brodersen*

Subj: **Flanagan relative**
Date: 12/6/98 3:25:03 PM Central Standard Time
From: bbyroad@juno.com (Beverly A Byroad)
To: VHillJ@aol.com

Mrs. Jordan

I am Beverly Brodersen Byroad, Mildred Brodersens daughter, Stacey Brahm is my daughter. I sent you a letter a mo. or so ago asking for some info. Mom seemed to have misplaced the info. that you had sent her so I was searching to try to fill it in. Thank you for answering Staceys email, she is so thrilled to find out some history on our family. Brad Howard who is Cleo Howards Grandson [ one of Levis sons}. He has been doing a lot and sent me a little. He even went to Kentucky where Christopher Howard and his Father James lived. He said he bought some Howard family tree books while he was there. He sent a letter to the Daughters of the Smerican Revolution and found out a little more info. on the James Howard that was in the Revolutionary War. He go information on James and his father Thomas froma lady in Calif. She was a contributor to the bound books that he bought in Kentucky. She has a link from Thomas to his father James[ yet another James}who is the one who was supposed to have fought in the Revolutionary War. He got a reply from the DAR and it seems James joined in NY in 1776 and then again in Virginia in 1777 It also stated that he was born in Maryland not in Ireland so we don't know. THe DAT does not have a record of him being married to Martha Frame. They have his first wife as Mary Bryan.

This may stuff you already have and if not maybe Stacey has already sent it to you. I did want to pass on what we knew.

Mom was disappointed that you were not going to be in Houston when she was down here in Dallas to visit me a couple Mo. ago. She is writing a little book of info that she remembers about her life and their life when she was young and on up. She had some finished when she was here and it was so interesting. To me it is almost more interesting to find out info. on them as people and what their lives were like and what they did for livings and etc. All of that will probably be all but impossible to find.

Thanks again for responding to Stacey.

Beverly Byroad 3640 Old Denton #704 Carrollton, Texas 75007

Wrote 30 Sep 00 offered to send records

---

Why pay more to use the Internet?
Get fast, reliable, affordable Web access from
Juno, the world's second largest online service.
Download your free software here.

——————— Headers ———————
Return-Path: <bbyroad@juno.com>
Received: from rly-zb02.mx.aol.com (rly-zb02.mail.aol.com [172.31.41.2]) by air-zb01.mail.aol.com (v53.20) with SMTP; Sun, 06 Dec 1998 16:25:02 -0500
Received: from x16.boston.juno.com (x16.boston.juno.com [205.231.101.28])

Subj: Flanagan relative
Date: 12/5/03 3:24:03 PM Central Standard Time
From: bbyrne@juno.com (Beverly A Byrne)
To: VA4ILL@aol.com

Miss Jordan

I am Beverly Brotemarkle Byrne. Mildred Brotemarkle daughter, Stacey Brown is my daughter. I sent you a letter a mo. or so ago asking for some info. Mom seemed to have misplaced the info that you had sent her so I was searching for my to fill it in. Thank you for answering Stacey's email. She is so stunned to find out some family on our family. Brad Howard who is Clara Howard's Grandson ( one of Lyles sons). He has been doing a lot and sent me a file. He even went to Kentucky where Christopher Flanagan and his Father James lived. He said he taught some Flanagans family has books while he was there. He sent a letter to the Daughters of the American Revolution and found out a little more info on the James Howard that was in the Revolutionary War. He do information on James and his father Thomas some lady in Dell. She was a contributor to the book I book that he found in Kentucky. She has a link from Thomas to his father James I at another James who is the one who was supposed to have fought in the Revolutionary War. He got a reply from the DAR and it says James joined in MV in 1776 and then again in Virginia in 1777. It also stated that he was born in Maryland not in Ireland so we don't know. The DAR does not have a record of him being married to Martha Friend. They have his last wife as Mary Bryan.

This may stuff you already have and it has maybe Stacey has already sent it to you. I did want to pass on what we have.

Mom was disappointed that you were not going to be in Houston when she was down here in Dallas to visit me a couple Mo. ago. She is writing a little book of info that she remembers about her life and that life when she was young and on up. She had some interest when she was here and it was so interesting. To me it is almost more interesting to find out info on them as people and what their lives were like and what they did for things and etc. All of that will probably be all but impossible to find.

Thanks again for responding to Stacey.

Beverly Byrne 3640 Old Denton RD# Carrollton, Texas 75007

---

Why pay more to use the Internet?
Get fast, reliable, affordable Web access from
Juno. The world's second largest online service.
Download your free software here.

---

Reply-Path: <bbyrne@juno.com>
Received: from fly-xb2.mx.aol.com (fly-xb2.mail.aol.com [172.31.41.2]) by air-zb01.mail.aol.com (v23.20) with SMTP; Sun, 08 Dec 1908 16:32:02 -0500
Received: from x16.boston.juno.com (x16.boston.juno.com [205.22.1.101:29]

Subj: **Pafford/Flanagan**
Date: 12/5/98 6:38:53 PM Central Standard Time
From: cornfed4@earthlink.net (David Brahm)
To: VHillJ@aol.com

Vivian,

How funny!! Mildred Brodersen is my grandmother! You must be the 'cousin' in Houston that my mother, Bev Byroad, wrote to about the family history. I think Grandma gave her your name. Grandma has been going to send me the family stuff that she has, but just hasn't gotten it done. I was helping my mom out as she had a desire to trace her family. I had some experience on the internet, because I have been researching my father's side.

When things settle down, we can compare notes. Last I heard, Grandma only had the Paffords traced back to John H. Pafford married to Martha Ann Hutton. I think that I may have found his father, however more documentation needs to be done. 1850 Smyth Co has a John Pafford 50 yrs and wife Sarah Ann 45 years with 6 children. One of the children is a boy named John age 17. I am fairly certain that it could be the same John H.

Have a restful holiday. I am a teacher, and have 2 weeks off at Christmas. I will have lots of time to sit at my computer and research.

Thanks for your response,

Stacey

———————— Headers ————————

Return-Path: <cornfed4@earthlink.net>
Received: from rly-zb01.mx.aol.com (rly-zb01.mail.aol.com [172.31.41.1]) by air-zb04.mail.aol.com (v53.20) with SMTP; Sat, 05 Dec 1998 19:38:53 -0500
Received: from cuckoo.prod.itd.earthlink.net (cuckoo.prod.itd.earthlink.net [207.217.120.79])
by rly-zb01.mx.aol.com (8.8.8/8.8.5/AOL-4.0.0)
with ESMTP id TAA15463 for <VHillJ@aol.com>;
Sat, 5 Dec 1998 19:38:50 -0500 (EST)
Received: from [38.27.174.219] (ip219.san-antonio5.tx.pub-ip.psi.net [38.27.174.219])
by cuckoo.prod.itd.earthlink.net (8.8.7/8.8.5) with ESMTP id QAA08976
for <VHillJ@aol.com>; Sat, 5 Dec 1998 16:38:49 -0800 (PST)
Message-Id: <199812060038.QAA08976@cuckoo.prod.itd.earthlink.net>
X-Mailer: Microsoft Outlook Express for Macintosh - 4.01 (295)
Date: Sat, 05 Dec 1998 18:39:39 -0600
Subject: Pafford/Flanagan
From: "David Brahm" <cornfed4@earthlink.net>
To: VHillJ@aol.com
Mime-version: 1.0
X-Priority: 3
Content-type: text/plain; charset="US-ASCII"
Content-transfer-encoding: 7bit

Subj: Patton/Flanagan
Date: 12/5/98 6:36:53 PM Central Standard Time
From: comfed@earthlink.net (David Brown)
To: VHILU@aol.com

Vivian,

How lovely. Mildred Broderson is my grandmother. You must be the cousin in Houston that my mother, Bev Synnad, wrote to about the family history. I think Grandma gave her your name. She has been going to send me the family stuff that she has, but isn't quite it done. I was helping my mom out as she tried a date to trace her family. I had some experience on the internet, because I have been researching my father's side.

When things settle down, we can compare notes. Last I heard, Grandma only had the Patton's moved back to John H. Patton's home in Marina Ann Hudson. I think that I may have found his father, however more documentation needs to be done. 1830 Smyth Co has a John Patton 30 yrs and wife Sarah Ann 45 years with 5 children. One of the children is a boy named John age 17. I am fairly certain that it could be the same John H.

Have a restful holiday. I am a teacher, and have 2 weeks off at Christmas. I will have lots of time to sit at my computer and research.

Thanks for your response

Stacy

---

Header

Return-Path: <comfed@earthlink.net>
Received: from rly-xb01.mx.aol.com (rly-xb01.mail.aol.com [172.31.41.1]) by air-xb04.mail.aol.com (v63.27) with SMTP; Sat, 05 Dec 1998 19:36:53 -0500
Received: from cuckoo.prod.itd.earthlink.net (cuckoo.prod.itd.earthlink.net [207.217.120.19])
by rly-xb01.mx.aol.com (8.8.8/8.8.5/AOL-4.0.0)
with ESMTP id TAA16683 for <VHILU@aol.com>;
Sat, 5 Dec 1998 19:36:50 -0500 (EST)
Received: from [38.27.174.219] (pd1f9.sun-antonio5.tx.pub-ip.psi.net [38.27.174.219])
by cuckoo.prod.itd.earthlink.net (8.8.7/8.8.5) with ESMTP id QAA08976
for <VHILU@aol.com>; Sat, 5 Dec 1998 18:36:48 -0800 (PST)
Message-Id: <199812060236.QAA08976@cuckoo.prod.itd.earthlink.net>
X-Mailer: Microsoft Outlook Express for Windows, 4.01 (295)
Date: Sat, 05 Dec 1998 18:33:32 -0800
Subject: Patton/Flanagan
From: "David Brown" <comfed@earthlink.net>
To: VHILU@aol.com
Mime-version: 1.0
X-Priority: 3
Content-type: text/plain; charset="US-ASCII"
Content-transfer-encoding: 7bit

HOWARD FAMILY

| NAME | Born | d/o/d | Born Where |
|---|---|---|---|
| Levi Lawson Howard | 08/17/1875 | 02/23/56 | Kentucky |
| Annie Elizabeth Flanagan | 07/01/1879 | 03/09/1945 | Smithfield, VA -? |
| | CHILDREN | | |
| Lee Mace | 09/21/1896 | 11/21/1968 | Okla. City,OK |
| Pearl Marinda (Owens) | 08/28/1898 | 04/29/1989 | Okla. City,OK |
| Cleo Clarence 14 | 06/14/1901 | 02/25/1961 | Davis Co., MO |
| Louie Emory | 02/27/1903 | 04/17/1980 | Okla. City, OK |
| Earl Raymond | 01/21/1905 | 04/10/1987 | Okla. City, OK |
| Faye Adeline (Harris) | 01/25/1907 | 06/02/1996 | Atchison Co., MO. |
| Cecil Vernon | 11/24/1908 | 03/27/1909 | Atchison Co., MO. |
| Roy Levi | 06/21/1910 | 10/17/1951 | Atchison Co., MO. |
| Ivan Oscar | 08/15/1912 | 09/25/1994 | Atchison Co., MO. |
| Mildred Gertrude (Brodersen) | 06/23/1920 | | Dakota Co., NE |

SONS-IN-LAW AND DAUGHTERS-IN-LAW OF LEVI & ANNIE HOWARD

| | | | |
|---|---|---|---|
| (Lee) Russie Eva Owens | 01/18/1900 | 10/20/1970 | Virginia |
| (Pearl) Willard Floyd Owens | 03/23/1896 | 04/01/1969 | Richmond, VA |
| (Cleo) Helen Johanna Nelsen | 06/25/1908 | 10/24/1994 | Dakota Co., NE |
| (Louie) Naomi Alice Johns | 09/22/1905 | 07/27/1996 | Dakota Co., NE |
| (Earl) Eva Mildred Tipton | 07/28/1908 | | Thurston Co., NE |
| (Faye) Herbert Andrew Harris | 12/20/1908 | 05/29/1969 | Dakota Co., NE |
| (Roy) Ladelia Cobb | 03/03/1919 | 10/17/1974 | Okla. |
| (Ivan) Frances Johnson | 12/20/1914 | | El Reno, OK. |
| (Mildred) Oscar Julius Brodersen | 12/19/1918 | 02/04/1983 | Battle Creek, IA |

OUR FAMILY TREE

OUR FAMILY TREE

Father - Oscar Julius Brodersen born Dec. 19, 1918 d/o/d 02/04/83
Mother - Mildred Gertrude Howard born June 23, 1920
Married February 26, 1941

CHILDREN BORN AND FAMILIES

Daughter #1 - Beverly Ann born Oct. 15, 1941
(married) - James Claire Byroad born June 6, 1940
Married Dec. 3, 1959 (divorced 2/1985)
FAMILY
Stacey Ann Byroad born July 23, 1960
David Joseph Brahm born March 21, 1959
Married July 17, 1982
CHILDREN
Austin David Brahm born Dec. 23, 1983
Calley Anne Brahm born May 28, 1987

Scott James Byroad born Aug. 9, 1961
Allene Annette Leathers born Aug. 17, 1957
Married July 15, 1983
CHILDREN
Eryn Noel Byroad born Nov. 23, 1986
Robyn Aleese Byroad born Feb. 19, 1957

Clark Claire Byroad born March 28, 1964
Brenda Kunc born Feb. 25, 1965
Married Sept. 23, 1989
CHILDREN
Kelsey Marie Byroad born May 20, 1991
Katie Danielle Byroad born July 27, 1993
Kendall Claire Byroad born Jan. 22, 1997

Cindy Jo Byroad born Aug. 5, 1967
Mark Ellis Porter born Oct. 24, 1963
Married Aug. 8, 1990
CHILDREN
Justin Taylor Porter born March 30, 1991
Logan Riley Porter born Sept. 28, 1992
Shelby Nicole Porter born May 3, 1994

Daughter #2 - Rosalie Leona born Nov. 10, 1943
(married) Thomas Martin Nipp born March 29, 1940
Married May 21, 1966
CHILDREN
Kristine Marie Nipp born July 23, 1968
Lauren Phillip Knous born March 29, 1967
Married June 30, 1990
CHILDREN
Abbey Lauren Knous born August 13, 1995
Jonah Thomas Knous born Nov. 20, 1997

OUR FAMILY TREE (continued)

(Tom and Rosie's family, cont.)

Kelli Susanne Nipp born Jan. 24, 1973
Aaron Christopher Bloom born June 24, 1974
Married July 5, 1997
CHILDREN

Daughter #3 - Norma Jean born Aug. 1, 1948
Kenneth Dale Eyres born March 13, 1945
Married Dec. 28, 1966 (divorced 9/80)
CHILDREN
Kerry Lynn Eyres born Dec. 9, 1968
Terry Lee Hedum born Sept. 6, 1951
Married Dec. 24, 1989 (divorced 1994)
CHILDREN
Brittany Rae Hedum born July 10, 1989
Joshua Hoyle Hedum born Feb. 10, 1991

Kerry Lynn Hedum born Dec. 9, 1968
Chad Christopher Schiefen born Sept. 30, 1968
Married Mar. 23, 1996
(step-son) Tyler Christopher Schiefen born June 16, 1992
CHILDREN

Kory Dale Eyres born Oct. 4, 1971
Renee Joleen Lieber born Jan. 14, 1973
Married July 8, 1995
CHILDREN
Trevor Kenneth Eyres born Sept. 26, 1998

Daughter #3
(married (2) Norma Jean Eyres born Aug. 1, 1948
Bruce Devon Lash born June 12, 1938
Married Oct. 25, 1984

Daughter #4 Noreen Faye born Jan. 23, 1950
(married) Gregg Walter Bohl born March 16, 1949
Married August 13, 1971
CHILDREN
Matthew Levi Bohl born Oct. 8, 1975
Jason Peter Bohl born May 18, 1977
Kala Faye Bohl born Aug. 9, 1982

CHILDREN
Jason Peter Bohl born May 18, 1977
Andrea Ellen Mae Bass born May 10, 1978
Married Sept. 12, 1998

Daughter #5 (married)

Jan Marie born Dec. 4, 1957
Joel Dean Fokken born Oct. 23, 1958
Married Oct. 29, 1977 (divorced 1989)

CHILDREN

Jessica Marie Fokken born April 28, 1982
Jamie Lynne Fokken born March 4, 1985

Daughter #5 (married)

Jan Marie Fokken born Dec. 4, 1957
Norman Dale Wrase born Feb. 14, 1955
Married July 2, 1994

CHILDREN

Andrew Dale Wrase born April 26, 1996

**Husband: OscarJulius Brodersen**

Born: 23 June 1920 in: Oakata Co., NE
Married: 26 February 1941 in: Sioux City, Woodbury, IA
Died: 04 March 1983 in: Mapleton, Monona, IA
Father:
Mother:
Other Spouses:

**Wife: Mildred Howard**

Born: 23 June 1920 in:
Died: in:
Father: Levi Lawson Howard
Mother: Annie Elizabeth Virginia Caroline Flanagan
Other Spouses:

**CHILDREN**

| | | | |
|---|---|---|---|
| 1 | Name: Beverly Ann Brodersen | | |
| | Born: Abt. 1943 | in: | |
| F | Married: | in: | |
| | Died: | in: | |
| | Spouse: | | |
| 2 | Name: Rosalie Leone Brodersen | | |
| | Born: Abt. 1946 | in: | |
| F | Married: | in: | |
| | Died: | in: | |
| | Spouse: | | |
| 3 | Name: Norma Jean Brodersen | | |
| | Born: August 1948 | in: | |
| F | Married: | in: | |
| | Died: | in: | |
| | Spouse: | | |
| 4 | Name: Noreen Faye Brodersen | | |
| | Born: 1950 | in: | |
| F | Married: | in: | |
| | Died: | in: | |
| | Spouse: | | |
| 5 | Name: Jan Marie Brodersen | | |
| | Born: 1958 | in: | |
| F | Married: | in: | |
| | Died: | in: | |
| | Spouse: | | |
| 6 | Name: | | |
| | Born: | in: | |
| | Married: | in: | |
| | Died: | in: | |
| | Spouse: | | |
| 7 | Name: | | |
| | Born: | in: | |
| | Married: | in: | |
| | Died: | in: | |
| | Spouse: | | |
| 8 | Name: | | |
| | Born: | in: | |
| | Married: | in: | |
| | Died: | in: | |
| | Spouse: | | |

Husband: Ocean Julius Brodersen

Born: 21 June 1920 in Cedar Co., NE
Married: 26 February 1941 in Sioux Co., Woodbury, IA
Died: on March 1963 in Maplewood, Missouri, IA
Father:
Mother:
Other Spouses:

Wife: Mildred Howard

Born: 22 June 1920 in
Died: in
Father: Levi Lawson Howard
Mother: Annie Elizabeth Virginia Caroline Flanagan
Other Spouses:

| | CHILDREN |
|---|---|
| 1 | Name: Beverly Ann Brodersen<br>Born: Abt 1943 in<br>F Married: in<br>Died: in<br>Spouse: |
| 2 | Name: Rosalie Lorne Brodersen<br>Born: Abt. 1946 in<br>F Married: in<br>Died: in<br>Spouse: |
| 3 | Name: Norma Jean Brodersen<br>Born: August 1948 in<br>F Married: in<br>Died: in<br>Spouse: |
| 4 | Name: Nancy Lynn Brodersen<br>Born: 1950 in<br>F Married: in<br>Died: in<br>Spouse: |
| 5 | Name: Ina Marie Brodersen<br>Born: 1955 in<br>F Married: in<br>Died: in<br>Spouse: |
| 6 | Name:<br>Born: in<br>Married: in<br>Died: in<br>Spouse: |
| 7 | Name:<br>Born: in<br>Married: in<br>Died: in<br>Spouse: |
| 8 | Name:<br>Born: in<br>Married: in<br>Died: in<br>Spouse: |

**Husband: Philip Flanagan**

| | | | |
|---|---|---|---|
| Born: | 1805 | in: | NC |
| Married: | Abt. 1826 | in: | VA |
| Died: | | in: | TN? |
| Father: | | | |
| Mother: | | | |
| Other Spouses: | Ellen Dunn, Parthena Hunter | | |

**Wife: Elizabeth McGlothlin**

| | | | |
|---|---|---|---|
| Born: | 1815 | in: | VA |
| Died: | Abt. 1865 | in: | TN |
| Father: | Eli McGlothlin | | |
| Mother: | Mary Wampler | | |
| Other Spouses: | | | |

**CHILDREN**

| | | | |
|---|---|---|---|
| 1 | Name: | William Washington Flanagan | |
| | Born: | 10 May 1827 | in: Wythe Co., VA |
| M | Married: | 03 April 1851 | in: Crockett, Wythe Co., VA |
| | Died: | 14 September 1914 | in: Crockett, Wythe Co., VA |
| | Spouse: | Amanda Jane Coley | |
| 2 | Name: | Austin Clayton Flanagan | |
| | Born: | 1828 | in: VA |
| M | Married: | 13 October 1856 | in: Ashe Co., NC |
| | Died: | | in: |
| | Spouses: | Elizabeth J. Ken??, Mary Caroline Kinser, Mary E. Nye Scott | |
| 3 | Name: | Mary Flanagan | |
| | Born: | 1831 | in: Wythe Co., VA |
| F | Married: | | in: |
| | Died: | 12 January 1903 | in: Hawkins ,TN |
| | Spouse: | ??? Burchfield | |
| 4 | Name: | Jane Flanagan | |
| | Born: | 1833 | in: |
| F | Married: | | in: |
| | Died: | 04 May 1916 | in: bu Old Union Cem. Hawkins Co.,TN? |
| | Spouse: | | |
| 5 | Name: | Andrew C. Flanagan | |
| | Born: | 1835 | in: |
| M | Married: | | in: |
| | Died: | | in: |
| | Spouse: | | |
| 6 | Name: | Isaac W. Flanagan | |
| | Born: | 1839 | in: Wythe Co., VA |
| M | Married: | Abt. 1867 | in: TN |
| | Died: | 02 February 1922 | in: Hawkins ,TN |
| | Spouse: | Martha J. ??? | |
| 7 | Name: | Henry Flanagan | |
| | Born: | 1839 | in: |
| M | Married: | | in: |
| | Died: | | in: |
| | Spouse: | | |
| 8 | Name: | Sarah Flanagan | |
| | Born: | 1841 | in: |
| F | Married: | | in: |
| | Died: | | in: |
| | Spouse: | | |

**Husband: Philip Flanagan**

Born: 1805 in: NC
Married: Abt 1826 in: VA
Died: in: TN?
Father:
Mother:
Other Spouses: Elijah Dunn, Pathens Hunter

---

**Wife: Elizabeth McClophlin**

Born: 1815 in: VA
Died: Abt 1865 in: TN
Father: Eli McClophlin
Mother: Mary Wampler
Other Spouses:

---

| | CHILDREN |
|---|---|
| 1 | Name: William Washington Flanagan |
| | Born: 10 May 1827 in: Wythe Co., VA |
| M | Married: 01 April 1851 in: Tazewell, Wythe Co., VA |
| | Died: 14 September 1914 in: Crockett, Wythe Co., VA |
| | Spouse: Amanda Jane Coley |
| 2 | Name: Austin Clayton Flanagan |
| | Born: 1818 in: VA |
| M | Married: 13 October 1836 in: Ashe Co., NC |
| | Died: in |
| | Spouse: Elizabeth J. Kent?, Mary Caroline Kinser, Mary E. Nye Scott |
| 3 | Name: Mary Flanagan |
| | Born: 1831 in: Wythe Co., VA |
| F | Married: in |
| | Died: 12 January 1907 in: Hawkins, TN |
| | Spouse: ??? Burnsfield |
| 4 | Name: Ann Flanagan |
| | Born: 1832 in: |
| F | Married: in: |
| | Died: 04 May 1916 in: Old Union Cem, Hawkins Co., TN? |
| | Spouse: |
| 5 | Name: Andrew C. Flanagan |
| | Born: 1833 in: |
| M | Married: in: |
| | Died: in: |
| | Spouse: |
| 6 | Name: Isaac W. Flanagan |
| | Born: 1835 in: Wythe Co., VA |
| M | Married: Abt 1867 in: TN |
| | Died: 02 February 1922 in: Hawkins, TN |
| | Spouse: Martha J. ??? |
| 7 | Name: Henry Flanagan |
| | Born: 1839 in: |
| M | Married: in: |
| | Died: in: |
| | Spouse: |
| 8 | Name: Sarah Flanagan |
| | Born: 1841 in: |
| F | Married: in: |
| | Died: in: |
| | Spouse: |

| | | | |
|---|---|---|---|
| 9 | Name: | Amanda Flanagan | |
| | Born: | 1843 | in: |
| F | Married: | | in: |
| | Died: | | in: |
| | Spouse: | | |
| 10 | Name: | Martha Flanagan | |
| | Born: | 1845 | in: |
| F | Married: | | in: |
| | Died: | | in: |
| | Spouse: | | |
| 11 | Name: | | |
| | Born: | | in: |
| | Married: | | in: |
| | Died: | | in: |
| | Spouse: | | |
| 12 | Name: | | |
| | Born: | | in: |
| | Married: | | in: |
| | Died: | | in: |
| | Spouse: | | |
| 13 | Name: | | |
| | Born: | | in: |
| | Married: | | in: |
| | Died: | | in: |
| | Spouse: | | |
| 14 | Name: | | |
| | Born: | | in: |
| | Married: | | in: |
| | Died: | | in: |
| | Spouse: | | |
| 15 | Name: | | |
| | Born: | | in: |
| | Married: | | in: |
| | Died: | | in: |
| | Spouse: | | |
| 16 | Name: | | |
| | Born: | | in: |
| | Married: | | in: |
| | Died: | | in: |
| | Spouse: | | |
| 17 | Name: | | |
| | Born: | | in: |
| | Married: | | in: |
| | Died: | | in: |
| | Spouse: | | |
| 18 | Name: | | |
| | Born: | | in: |
| | Married: | | in: |
| | Died: | | in: |
| | Spouse: | | |
| 19 | Name: | | |
| | Born: | | in: |
| | Married: | | in: |
| | Died: | | in: |
| | Spouse: | | |

| | | |
|---|---|---|
| 9 | Name: Amelia Flanagan | |
| | Born: 1843 | in: |
| F | Married: | in: |
| | Died: | in: |
| | Spouse: | |
| 10 | Name: Martha Flanagan | |
| | Born: 1844 | in: |
| F | Married: | in: |
| | Died: | in: |
| | Spouse: | |
| 11 | Name: | |
| | Born: | in: |
| | Married: | in: |
| | Died: | in: |
| | Spouse: | |
| 12 | Name: | |
| | Born: | in: |
| | Married: | in: |
| | Died: | in: |
| | Spouse: | |
| 13 | Name: | |
| | Born: | in: |
| | Married: | in: |
| | Died: | in: |
| | Spouse: | |
| 14 | Name: | |
| | Born: | in: |
| | Married: | in: |
| | Died: | in: |
| | Spouse: | |
| 15 | Name: | |
| | Born: | in: |
| | Married: | in: |
| | Died: | in: |
| | Spouse: | |
| 16 | Name: | |
| | Born: | in: |
| | Married: | in: |
| | Died: | in: |
| | Spouse: | |
| 17 | Name: | |
| | Born: | in: |
| | Married: | in: |
| | Died: | in: |
| | Spouse: | |
| 18 | Name: | |
| | Born: | in: |
| | Married: | in: |
| | Died: | in: |
| | Spouse: | |
| 19 | Name: | |
| | Born: | in: |
| | Married: | in: |
| | Died: | in: |
| | Spouse: | |

**Husband: Fountain Byars Flanagan**

| | | |
|---|---|---|
| Born: | 02 February 1859 | in: Wythe Co., VA |
| Married: | 04 September 1884 | in: Wythe Co., VA |
| Died: | 10 March 1950 | in: Madison, Madison, NE |
| Father: | William Washington Flanagan | |
| Mother: | Amanda Jane Coley | |
| | Other Spouses: | |

**Wife: Sarah E. Coley**

| | | |
|---|---|---|
| Born: | 11 March 1866 | in: Smythe Co., VA |
| Died: | | in: |
| Father: | Jefferson Francis Coley | |
| Mother: | Margaret Widener | |
| | Other Spouses: | |

**CHILDREN**

| | | | |
|---|---|---|---|
| 1 | Name: | Matilda Jane Flanagan | |
| | Born: | 31 August 1886 | in: VA |
| F | Married: | 10 December 1905 | in: |
| | Died: | | in: |
| | Spouse: | Roscoe Pascol Lefavor | |
| 2 | Name: | Ruth McDowell Flanagan | |
| | Born: | 20 April 1888 | in: |
| F | Married: | 07 March 1906 | in: |
| | Died: | | in: |
| | Spouse: | Daniel Franklin Lefavor | |
| 3 | Name: | Larra Grace Flanagan | |
| | Born: | 21 January 1890 | in: |
| F | Married: | 1914 | in: |
| | Died: | | in: |
| | Spouse: | Nick Jacobs | |
| 4 | Name: | Greever Givens Flanagan | |
| | Born: | 27 July 1891 | in: |
| M | Married: | | in: |
| | Died: | 09 January 1894 | in: |
| | Spouse: | | |
| 5 | Name: | Mable Abbie Flanagan | |
| | Born: | 03 December 1894 | in: MO |
| F | Married: | 07 March | in: |
| | Died: | | in: |
| | Spouse: | Dudley Benton Alloway | |
| 6 | Name: | Joseph Flanagan | |
| | Born: | 05 September 1896 | in: |
| M | Married: | | in: |
| | Died: | 02 October 1896 | in: |
| | Spouse: | | |
| 7 | Name: | Sarah Elizabeth Flanagan | |
| | Born: | Abt. 1897 | in: |
| F | Married: | | in: |
| | Died: | 06 November 1945 | in: |
| | Spouse: | | |
| 8 | Name: | Asa Pruner Flanagan | |
| | Born: | 21 January 1898 | in: NE |
| M | Married: | | in: |
| | Died: | 29 September 1963 | in: |
| | Spouse: | | |

**Husband: Forestine Evans Flanagan**

Born: 02 February 1859 in: Wythe Co., VA
Married: 04 September 1884 in: Wythe Co., VA
Died: 10 March 1950 in: Madison, ME
Father: William Washington Flanagan
Mother: Amanda Jane Craig
Other Spouse:

---

**Wife: Sarah E. Coley**

---

Born: 11 March 1866 in: Smythe Co., VA
Died: in:
Father: Jackson Fenton Coley
Mother: Margaret Walker
Other Spouse:

---

| | CHILDREN |
|---|---|
| | Name: Matilda Jane Flanagan |
| | Born: 31 August 1888 in: VA |
| F | Married: 10 December 1905 in: |
| | Died: in: |
| | Spouse: Roscoe Pascal Lefever |
| | Name: John McDowell Flanagan |
| | Born: 20 April 1888 in: |
| F | Married: 07 March 1906 in: |
| | Died: in: |
| | Spouse: Dorothy Franklin Lefever |
| | Name: Laura Grace Flanagan |
| | Born: 21 January 1890 in: |
| F | Married: 1914 in: |
| | Died: in: |
| | Spouse: Nick Jones |
| | Name: Dorcas Lavena Flanagan |
| | Born: 27 July 1891 in: |
| M | Married: in: |
| | Died: 09 January 1894 in: |
| | Spouse: |
| | Name: Mable Abbie Flanagan |
| | Born: 03 December 1894 in: MO |
| F | Married: 07 March in: |
| | Died: in: |
| | Spouse: Dudley Brandon Allsopp |
| | Name: Joseph Flanagan |
| | Born: 05 September 1896 in: |
| M | Married: in: |
| | Died: 02 October 1896 in: |
| | Spouse: |
| | Name: Sarah Elizabeth Flanagan |
| | Born: Abt. 1897 in: |
| F | Married: in: |
| | Died: 06 November 1946 in: |
| | Spouse: |
| | Name: Asa Pinnor Flanagan |
| | Born: 21 January 1898 in: NE |
| M | Married: in: |
| | Died: 29 September 1963 in: |
| | Spouse: |

| | | | |
|---|---|---|---|
| 9 | Name: | Ida Belle Flanagan | |
| | Born: | 28 May 1900 | in: OK. |
| F | Married: | | in: |
| | Died: | 12 February 1903 | in: |
| | Spouse: | | |
| 10 | Name: | Bert Flanagan | |
| | Born: | 03 March 1903 | in: MO |
| M | Married: | 03 January 1925 | in: |
| | Died: | | in: |
| | Spouse: | Verda Iona Postle | |
| 11 | Name: | Joy Flanagan | |
| | Born: | 09 February 1905 | in: MO |
| F | Married: | April 1924 | in: |
| | Died: | 14 March 1963 | in: |
| | Spouse: | Albert Henkelman | |
| 12 | Name: | Nettie Hope Flanagan | |
| | Born: | 01 October 1907 | in: MO |
| F | Married: | 15 February 1924 | in: |
| | Died: | | in: |
| | Spouse: | Floyd I. Miller | |
| 13 | Name: | Amos Flanagan | |
| | Born: | 27 March 1910 | in: |
| M | Married: | | in: |
| | Died: | 09 February 1911 | in: |
| | Spouse: | | |
| 14 | Name: | | |
| | Born: | | in: |
| | Married: | | in: |
| | Died: | | in: |
| | Spouse: | | |
| 15 | Name: | | |
| | Born: | | in: |
| | Married: | | in: |
| | Died: | | in: |
| | Spouse: | | |
| 16 | Name: | | |
| | Born: | | in: |
| | Married: | | in: |
| | Died: | | in: |
| | Spouse: | | |
| 17 | Name: | | |
| | Born: | | in: |
| | Married: | | in: |
| | Died: | | in: |
| | Spouse: | | |
| 18 | Name: | | |
| | Born: | | in: |
| | Married: | | in: |
| | Died: | | in: |
| | Spouse: | | |
| 19 | Name: | | |
| | Born: | | in: |
| | Married: | | in: |
| | Died: | | in: |
| | Spouse: | | |

| | | |
|---|---|---|
| 9 | Name: | |
| | Born: 28 May 1906 | in: OK |
| F | Married: | in: |
| | Died: 12 February 1993 | in: |
| | Spouse: | |
| 10 | Name: Ben Flanagan | |
| | Born: 03 March 1903 | in: MO |
| M | Married: 03 January 1925 | in: |
| | Died: | in: |
| | Spouse: Verda Lou Poole | |
| 11 | Name: Joy Flanagan | |
| | Born: 09 February 1905 | in: MO |
| F | Married: April 1924 | in: |
| | Died: 18 March 1963 | in: |
| | Spouse: Albert Hendelman | |
| 12 | Name: Nellie Hope Flanagan | |
| | Born: 01 October 1907 | in: MO |
| F | Married: 15 February 1924 | in: |
| | Died: | in: |
| | Spouse: Floyd L Mullen | |
| 13 | Name: Anna Flanagan | |
| | Born: 27 March 1910 | in: |
| M | Married: | in: |
| | Died: 09 February 1911 | in: |
| | Spouse: | |
| 14 | Name: | |
| | Born: | in: |
| | Married: | in: |
| | Died: | in: |
| | Spouse: | |
| 15 | Name: | |
| | Born: | in: |
| | Married: | in: |
| | Died: | in: |
| | Spouse: | |
| 16 | Name: | |
| | Born: | in: |
| | Married: | in: |
| | Died: | in: |
| | Spouse: | |
| 17 | Name: | |
| | Born: | in: |
| | Married: | in: |
| | Died: | in: |
| | Spouse: | |
| 18 | Name: | |
| | Born: | in: |
| | Married: | in: |
| | Died: | in: |
| | Spouse: | |
| 19 | Name: | |
| | Born: | in: |
| | Married: | in: |
| | Died: | in: |
| | Spouse: | |

**Husband: Clarence Owen Flanagan**

Born: 27 January 1899 in: Okla. City, OK
Married: in:
Died: 08 June 1977 in: Joshua Tree, San Bernadino, CA
Father: Emory Greever Flanagan
Mother: Safronia Adeline Pafford
Other Spouses: Nell ???

**Wife: Ruth ???**

Born: in:
Died: in:
Father:
Mother:
Other Spouses:

**CHILDREN**

1 F
Name: Betty Flanagan
Born: in:
Married: in:
Died: in:
Spouse:

2 F
Name: Geraldine Flanagan
Born: in:
Married: in:
Died: in:
Spouse:

3
Name:
Born: in:
Married: in:
Died: in:
Spouse:

4
Name:
Born: in:
Married: in:
Died: in:
Spouse:

5
Name:
Born: in:
Married: in:
Died: in:
Spouse:

6
Name:
Born: in:
Married: in:
Died: in:
Spouse:

7
Name:
Born: in:
Married: in:
Died: in:
Spouse:

8
Name:
Born: in:
Married: in:
Died: in:
Spouse:

**Husband: Clarence Owen Flanagan**

| | |
|---|---|
| Born: 27 January 1859 | in: Okla. City, OK |
| Married: | in: |
| Died: 05 June 1927 | in: Indian Tree, San Bernadino, CA |
| Father: Henry Grover Flanagan | |
| Mother: Sabrina Adaline Pafford | |
| Other Spouses: Nell ??? | |

**Wife: Ruth ???**

| | |
|---|---|
| Born: | in: |
| Died: | in: |
| Father: | |
| Mother: | |
| Other Spouses: | |

| | CHILDREN | | |
|---|---|---|---|
| 1 | Name: Betty Flanagan | | |
| | Born: | in: | |
| F | Married: | in: | |
| | Died: | in: | |
| | Spouse: | | |
| 2 | Name: Geraldine Flanagan | | |
| | Born: | in: | |
| F | Married: | in: | |
| | Died: | in: | |
| | Spouse: | | |
| 3 | Name: | | |
| | Born: | in: | |
| | Married: | in: | |
| | Died: | in: | |
| | Spouse: | | |
| 4 | Name: | | |
| | Born: | in: | |
| | Married: | in: | |
| | Died: | in: | |
| | Spouse: | | |
| 5 | Name: | | |
| | Born: | in: | |
| | Married: | in: | |
| | Died: | in: | |
| | Spouse: | | |
| 6 | Name: | | |
| | Born: | in: | |
| | Married: | in: | |
| | Died: | in: | |
| | Spouse: | | |
| 7 | Name: | | |
| | Born: | in: | |
| | Married: | in: | |
| | Died: | in: | |
| | Spouse: | | |
| 8 | Name: | | |
| | Born: | in: | |
| | Married: | in: | |
| | Died: | in: | |
| | Spouse: | | |

**Husband: Austin Clayton Flanagan**

Born: 1828 in: VA
Married: 04 June 1852 in: Wythe Co., VA
Died: in:
Father: Philip Flanagan
Mother: Elizabeth McGlothlin
Other Spouses: Mary Caroline Kinser, Mary E. Nye Scott

**Wife: Elizabeth J. Ken??**

Born: in:
Died: in:
Father:
Mother:
Other Spouses:

**CHILDREN**

1 F
Name: Julianna Flanagan
Born: 07 November 1855 in:
Married: in:
Died: in:
Spouse:

2
Name:
Born: in:
Married: in:
Died: in:
Spouse:

3
Name:
Born: in:
Married: in:
Died: in:
Spouse:

4
Name:
Born: in:
Married: in:
Died: in:
Spouse:

5
Name:
Born: in:
Married: in:
Died: in:
Spouse:

6
Name:
Born: in:
Married: in:
Died: in:
Spouse:

7
Name:
Born: in:
Married: in:
Died: in:
Spouse:

8
Name:
Born: in:
Married: in:
Died: in:
Spouse:

**Husband: Austin Clayton Flanagan**

| | |
|---|---|
| Born: 1838 | in: VA |
| Married: 04 June 1871 | in: White Co., VA |
| Died: | in: |
| Father: Philip Flanagan | |
| Mother: Elizabeth McGlothlin | |
| Other Spouses: Mary Caroline Kinser, Mary E. Faye Scott | |

**Wife: Elizabeth A. Kerr ??**

| | |
|---|---|
| Born: | in: |
| Died: | in: |
| Father: | |
| Mother: | |
| Other Spouses: | |

| | CHILDREN | | |
|---|---|---|---|
| 1 | Name: Julianna Flanagan | | |
| | Born: 07 November 1895 | in: | |
| F | Married: | in: | |
| | Died: | in: | |
| | Spouse: | | |
| 2 | Name: | | |
| | Born: | in: | |
| | Married: | in: | |
| | Died: | in: | |
| | Spouse: | | |
| 3 | Name: | | |
| | Born: | in: | |
| | Married: | in: | |
| | Died: | in: | |
| | Spouse: | | |
| 4 | Name: | | |
| | Born: | in: | |
| | Married: | in: | |
| | Died: | in: | |
| | Spouse: | | |
| 5 | Name: | | |
| | Born: | in: | |
| | Married: | in: | |
| | Died: | in: | |
| | Spouse: | | |
| 6 | Name: | | |
| | Born: | in: | |
| | Married: | in: | |
| | Died: | in: | |
| | Spouse: | | |
| 7 | Name: | | |
| | Born: | in: | |
| | Married: | in: | |
| | Died: | in: | |
| | Spouse: | | |
| 8 | Name: | | |
| | Born: | in: | |
| | Married: | in: | |
| | Died: | in: | |
| | Spouse: | | |

**Husband: Austin Clayton Flanagan**

Born: 1828 in: VA
Married: 13 October 1856 in: Ashe Co., NC
Died: in:
Father: Philip Flanagan
Mother: Elizabeth McGlothlin
Other Spouses: Elizabeth J. Ken??, Mary E. Nye Scott

**Wife: Mary Caroline Kinser**

Born: in:
Died: in:
Father:
Mother:
Other Spouses:

**CHILDREN**

1 F
Name: Virginia A. Flanagan
Born: Abt. 1858 in:
Married: in:
Died: in:
Spouse: ??? Pendleton

2 M
Name: Stuart A. Flanagan
Born: Abt. 1861 in:
Married: in:
Died: in:
Spouse: Florence Brown Miller

3 M
Name: James Winton Flanagan
Born: 11 May 1862 in: VA
Married: 11 May 1883 in: Wythe Co., VA
Died: 22 May 1937 in:
Spouses: Sarah J. Johnson, Letia Wohlford

4 F
Name: Tracy J. Flanagan
Born: Abt. 1866 in: VA
Married: in:
Died: in:
Spouse: Alex Stroup

5 F
Name: Mary A. Flanagan
Born: 02 March 1868 in:
Married: in:
Died: in:
Spouse: James Samuel Matney

6 M
Name: Floyd A. Flanagan
Born: 24 October 1870 in: Wythe Co., VA
Married: in:
Died: 1947 in:
Spouse: Anna Murphy

7 M
Name: Emmett S. Flanagan
Born: Abt. 1874 in:
Married: in:
Died: in:
Spouse: Mary Tabitha Shupe

8 M
Name: Stephen Leftwich Flanagan
Born: December 1877 in: VA
Married: Abt. 1900 in: Wythe Co., VA
Died: 11 May 1957 in:
Spouse: Julia Ada Gilman

**Husband:** Andrew Clayton Flanagan

Born: 1828 in: VA
Married: 11 October 1858 in: Ashe Co., NC
Died: in:
Father: Philip Flanagan
Mother: Elizabeth McClothlin
Other Spouses: Elizabeth J. Kent?/ Mary E. Hye Scott

**Wife:** Mary Caroline Kilgore

Born: in:
Died: in:
Father:
Mother:
Other Spouses:

| | CHILDREN |
|---|---|
| 1 | Name: Virginia A. Flanagan |
| | Born: Abt. 1859 in: |
| F | Married: in: |
| | Died: in: |
| | Spouse: ??? Brockton |
| 2 | Name: Sarah A. Flanagan |
| | Born: Abt. 1861 in: |
| M | Married: in: |
| | Died: in: |
| | Spouse: Florence Byron Miller |
| 3 | Name: James Warren Flanagan |
| | Born: 11 May 1862 in: VA |
| M | Married: 11 May 1883 in: Wythe Co., VA |
| | Died: 22 May 1922 in: |
| | Spouse: Sarah J. Johnson, Lizzie Workfield |
| 4 | Name: Tracy J. Flanagan |
| | Born: Abt. 1870 in: VA |
| F | Married: in: |
| | Died: in: |
| | Spouse: Alex Stump |
| 5 | Name: Mary A. Flanagan |
| | Born: 02 March 1868 in: |
| F | Married in: |
| | Died: in: |
| | Spouse: James Samuel Maney |
| 6 | Name: Floyd A. Flanagan |
| | Born: 24 October 1870 in: Wythe Co., VA |
| M | Married: in: |
| | Died: 1947 in: |
| | Spouse: Anna Murphy |
| 7 | Name: Emmett S. Flanagan |
| | Born: Abt. 1874 in: |
| M | Married: in: |
| | Died: in: |
| | Spouse: Mary Tabitha Sharpe |
| 8 | Name: Stephen Lynch Flanagan |
| | Born: December 1877 in: VA |
| M | Married: Abt. 1900 in: Wythe Co., VA |
| | Died: 11 May 1957 in: |
| | Spouse: Julia Ada Gilliam |

**Husband: Boyd Madison Flanagan**

| | | | |
|---|---|---|---|
| Born: | 17 July 1856 | in: | Wythe Co., VA |
| Married: | 12 January 1882 | in: | Smyth Co., VA |
| Died: | | in: | Fairfax,Atchison, MO |
| Father: | William Washington Flanagan | | |
| Mother: | Amanda Jane Coley | | |
| | Other Spouses: | | |

**Wife: Mary Isabelle Frances Scott**

| | | | |
|---|---|---|---|
| Born: | 03 September 1864 | in: | Smythe Co., VA |
| Died: | 22 March 1914 | in: | Fairfax,Atchison, MO |
| Father: | Charles W. Scott | | |
| Mother: | Eliza Ellen Hutton | | |
| | Other Spouses: | | |

**CHILDREN**

| | | | |
|---|---|---|---|
| 1 | Name: | Ollie Jane Flanagan | |
| | Born: | | in: VA |
| F | Married: | | in: |
| | Died: | | in: |
| | Spouses: | Albert Ross Howard, Albert Howard | |
| 2 | Name: | Floyd Wythe Tilford Flanagan | |
| | Born: | April 1884 | in: VA |
| M | Married: | | in: |
| | Died: | | in: |
| | Spouse: | Anna Murphy | |
| 3 | Name: | Robert Lee Flanagan | |
| | Born: | 09 January 1887 | in: MO |
| M | Married: | | in: |
| | Died: | 14 June 1962 | in: Craig, Holt, MO |
| | Spouses: | Susetta Hunt, Abbie J. Taylor | |
| 4 | Name: | Cora Jane Flanagan | |
| | Born: | January 1892 | in: MO |
| F | Married: | | in: |
| | Died: | | in: |
| | Spouse: | John Umbarger | |
| 5 | Name: | Sallie Clyde Flanagan | |
| | Born: | April 1893 | in: MO |
| F | Married: | | in: |
| | Died: | | in: |
| | Spouse: | Elmer Harrington | |
| 6 | Name: | Minnie Ethel Flanagan | |
| | Born: | August 1894 | in: MO |
| F | Married: | | in: |
| | Died: | | in: |
| | Spouse: | Jessie Everett Taylor | |
| 7 | Name: | Orvie Otto Flanagan | |
| | Born: | November 1896 | in: MO |
| M | Married: | | in: |
| | Died: | | in: |
| | Spouse: | Bessie Marie Ellen | |
| 8 | Name: | Bessie Marie Ellen Flanagan | |
| | Born: | 27 October 1903 | in: |
| F | Married: | | in: |
| | Died: | 02 November 1936 | in: Corning, MO |
| | Spouse: | | |

Husband: Boyd Madison Flanagan

Born: 17 July 1856 in: Wythe Co., VA
Married: 12 January 1882 in: Smyth Co., VA
Died: in: Fairfax, Atchison, MO
Father: William Washington Flanagan
Mother: Amanda Jane Coler
Other Spouses:

Wife: Mary Isabelle Frances Scott

Born: 05 September 1864 in: Smyth Co., VA
Died: 22 March 1914 in: Fairfax, Atchison, MO
Father: Charles W. Scott
Mother: Eliza Ellen Hinton
Other Spouses:

| | CHILDREN | |
|---|---|---|
| 1 | Name: Ollie Jane Flanagan | |
| | Born: | in: VA |
| F | Married: | in: |
| | Died: | in: |
| | Spouse: Albert Fox Howard, Albert Howard | |
| 2 | Name: Floyd Wythe Tickled Flanagan | |
| | Born: April 1884 | in: VA |
| M | Married: | in: |
| | Died: | in: |
| | Spouse: Anna Murphy | |
| 3 | Name: Robert Lee Flanagan | |
| | Born: 09 January 1887 | in: MO |
| M | Married: | in: |
| | Died: 14 June 1962 | in: Craig, Holt, MO |
| | Spouse: Sweet Hunt, Abbie J. Taylor | |
| 4 | Name: Cora Jane Flanagan | |
| | Born: January 1892 | in: MO |
| F | Married: | in: |
| | Died: | in: |
| | Spouse: John Lightsinger | |
| 5 | Name: Sallie Clyde Flanagan | |
| | Born: April 1894 | in: MO |
| F | Married: | in: |
| | Died: | in: |
| | Spouse: Elmer Harrington | |
| 6 | Name: Minnie Ethel Flanagan | |
| | Born: August 1894 | in: MO |
| F | Married: | in: |
| | Died | in: |
| | Spouse: Jessie Everett Taylor | |
| 7 | Name: Orvie Otis Flanagan | |
| | Born: November 1896 | in: MO |
| M | Married: | in: |
| | Died: | in: |
| | Spouse: Bessie Marie Elkin | |
| 8 | Name: Bessie Marie Ellen Flanagan | |
| | Born: 27 October 1905 | in: |
| F | Married: | in: |
| | Died: 02 November 1936 | in: Corning, MO |
| | Spouse: | |

| | | | |
|---|---|---|---|
| 9 | Name: | Frank Alexander Flanagan | |
| | Born: | 29 March 1888 | in: |
| M | Married: | | in: |
| | Died: | May 1950 | in: Atchison Co., MO |
| | Spouses: | Velva Ballou, Maggie Stoner | |
| 10 | Name: | | |
| | Born: | | in: |
| | Married: | | in: |
| | Died: | | in: |
| | Spouse: | | |
| 11 | Name: | | |
| | Born: | | in: |
| | Married: | | in: |
| | Died: | | in: |
| | Spouse: | | |
| 12 | Name: | | |
| | Born: | | in: |
| | Married: | | in: |
| | Died: | | in: |
| | Spouse: | | |
| 13 | Name: | | |
| | Born: | | in: |
| | Married: | | in: |
| | Died: | | in: |
| | Spouse: | | |
| 14 | Name: | | |
| | Born: | | in: |
| | Married: | | in: |
| | Died: | | in: |
| | Spouse: | | |
| 15 | Name: | | |
| | Born: | | in: |
| | Married: | | in: |
| | Died: | | in: |
| | Spouse: | | |
| 16 | Name: | | |
| | Born: | | in: |
| | Married: | | in: |
| | Died: | | in: |
| | Spouse: | | |
| 17 | Name: | | |
| | Born: | | in: |
| | Married: | | in: |
| | Died: | | in: |
| | Spouse: | | |
| 18 | Name: | | |
| | Born: | | in: |
| | Married: | | in: |
| | Died: | | in: |
| | Spouse: | | |
| 19 | Name: | | |
| | Born: | | in: |
| | Married: | | in: |
| | Died: | | in: |
| | Spouse: | | |

| | | |
|---|---|---|
| 9 | Name: Frank Alexander Flanagan | |
| | Born: 29 March 1888 | in: |
| M | Married: | in: |
| | Died: May 1969 | in: Atchison Co., MO |
| | Spouses: Velma Ballou, Maggie Sisner | |
| 10 | Name: | |
| | Born: | in: |
| | Married: | in: |
| | Died: | in: |
| | Spouse: | |
| 11 | Name: | |
| | Born: | in: |
| | Married: | in: |
| | Died: | in: |
| | Spouse: | |
| 12 | Name: | |
| | Born: | in: |
| | Married: | in: |
| | Died: | in: |
| | Spouse: | |
| 13 | Name: | |
| | Born: | in: |
| | Married: | in: |
| | Died: | in: |
| | Spouse: | |
| 14 | Name: | |
| | Born: | in: |
| | Married: | in: |
| | Died: | in: |
| | Spouse: | |
| 15 | Name: | |
| | Born: | in: |
| | Married: | in: |
| | Died: | in: |
| | Spouse: | |
| 16 | Name: | |
| | Born: | in: |
| | Married: | in: |
| | Died: | in: |
| | Spouse: | |
| 17 | Name: | |
| | Born: | in: |
| | Married: | in: |
| | Died: | in: |
| | Spouse: | |
| 18 | Name: | |
| | Born: | in: |
| | Married: | in: |
| | Died: | in: |
| | Spouse: | |
| 19 | Name: | |
| | Born: | in: |
| | Married: | in: |
| | Died: | in: |
| | Spouse: | |

**Husband: Emory Greever Flanagan**

| | | |
|---|---|---|
| Born: | 30 August 1856 | in: Wythe Co., VA |
| Married: | 26 September 1876 | in: Marion, Smythe, VA |
| Died: | 06 August 1930 | in: Whittier, Los Angeles, CA |
| Father: | William Washington Flanagan | |
| Mother: | Amanda Jane Coley | |
| | Other Spouses: | |

**Wife: Safronia Adeline Pafford**

| | | |
|---|---|---|
| Born: | 05 December 1861 | in: Marion, Smythe, VA |
| Died: | 02 March 1934 | in: Whittier, Los Angeles, CA |
| Father: | John Henry Pafford | |
| Mother: | Martha Ann Hutton | |
| | Other Spouses: | |

**CHILDREN**

| | | | |
|---|---|---|---|
| 1 | Name: | William Henry Flanagan | |
| | Born: | 23 March 1878 | in: Wythe Co., VA |
| M | Married: | Abt. 1895 | in: OK? |
| | Died: | 31 March 1959 | in: Pomona, Los Angeles, CA |
| | Spouses: | Clemitine Bodine, Mary Ophelia ??? | |
| 2 | Name: | Annie Elizabeth Virginia Caroline Flanagan | |
| | Born: | 01 July 1879 | in: Wythe Co., VA |
| F | Married: | 25 December 1895 | in: Wythe Co., VA |
| | Died: | 09 March 1945 | in: Sioux City, IA |
| | Spouse: | Levi Lawson Howard | |
| 3 | Name: | George Mace Flanagan | |
| | Born: | 18 July 1881 | in: Marion Twnship, Smythe, VA |
| M | Married: | 30 May 1903 | in: Okla. City, OK |
| | Died: | 24 November 1965 | in: Guthrie, Logan, OK |
| | Spouse: | Jessie Van Hudson | |
| 4 | Name: | James Mark Flanagan | |
| | Born: | 09 July 1883 | in: Wythe Co., VA |
| M | Married: | | in: |
| | Died: | 02 May 1969 | in: San Antonio, Bexar.TX |
| | Spouse: | Nestine ??? | |
| 5 | Name: | Florence Emma Flanagan | |
| | Born: | 20 October 1885 | in: Atchison Co., MO |
| F | Married: | 30 March 1903 | in: Wheeler Park, Norman, OK |
| | Died: | | in: |
| | Spouse: | George I. Jackson | |
| 6 | Name: | Nora Blanche Flanagan | |
| | Born: | 11 March 1887 | in: Atchison Co., MO |
| F | Married: | 23 November 1907 | in: Kansas City, MO |
| | Died: | 05 July 1947 | in: Houston, Harris, TX |
| | Spouse: | William Kline Hill | |
| 7 | Name: | Becey Alice Flanagan | |
| | Born: | 11 January 1889 | in: Atchison Co., MO |
| F | Married: | | in: |
| | Died: | 23 January 1962 | in: Whittier, Los Angeles, CA |
| | Spouse: | Walter Albright | |
| 8 | Name: | Clarence Owen Flanagan | |
| | Born: | 27 January 1899 | in: Okla. City, OK |
| M | Married: | | in: |
| | Died: | 08 June 1977 | in: Joshua Tree, San Bernadino, CA |
| | Spouses: | Ruth ???, Nell ??? | |

**Husband:** Emory Greene Flanagan

Born: 30 August 1856 — in: Wythe Co., VA
Married: 26 September 1876 — in: Marion, Smyth, VA
Died: 06 August 1930 — in: Whittier, Los Angeles, CA
Father: William Washington Flanagan
Mother: Amanda Jane Coley
Other Spouses:

**Wife:** Salomia Adeline Pafford

Born: 05 December 1861 — in: Marion, Smyth, VA
Died: 02 March 1934 — in: Whittier, Los Angeles, CA
Father: John Henry Pafford
Mother: Martha Ann Hinton
Other Spouses:

| | CHILDREN | |
|---|---|---|
| 1 | Name: William Henry Flanagan | |
| | Born: 23 March 1878 | in: Wythe Co., VA |
| M | Married: Abt. 1895 | in: OK? |
| | Died: 31 March 1959 | in: Pomona, Los Angeles, CA |
| | Spouses: Josephine Rollins, Mary Opheliа ???? | |
| 2 | Name: Annie Elizabeth Virginia Caroline Flanagan | |
| | Born: 01 July 1879 | in: Wythe Co., VA |
| F | Married: 25 December 1895 | in: Wythe Co., VA |
| | Died: 09 March 1945 | in: Sioux City, IA |
| | Spouse: Leo Lawson Howard | |
| 3 | Name: George Minor Flanagan | |
| | Born: 16 July 1881 | in: Marion Township, Smyth, VA |
| M | Married: 30 May 1903 | in: Okla City, OK |
| | Died: 24 November 1965 | in: Guthrie, Logan, OK |
| | Spouse: Jessie Van Hudson | |
| 4 | Name: James Mark Flanagan | |
| | Born: 09 July 1883 | in: Wythe Co., VA |
| M | Married: | in: |
| | Died: 02 May 1959 | in: San Antonio, Bexar, TX |
| | Spouse: Nellie ??? | |
| 5 | Name: Florence Emma Flanagan | |
| | Born: 20 October 1885 | in: Atchison Co., MO |
| F | Married: 30 March 1903 | in: Whitesier Bad, Noble, OK |
| | Died: | in: |
| | Spouse: George I. Jackson | |
| 6 | Name: Nora Blanche Flanagan | |
| | Born: 11 March 1887 | in: Atchison Co., MO |
| F | Married: 23 November 1907 | in: Kansas City, MO |
| | Died: 05 July 1947 | in: Houston, Harris, TX |
| | Spouse: William Kline Hall | |
| 7 | Name: Rose Alice Flanagan | |
| | Born: 11 January 1889 | in: Atchison Co., MO |
| F | Married: | in: |
| | Died: 23 January 1962 | in: Whittier, Los Angeles, CA |
| | Spouse: Walter Albright | |
| 8 | Name: Clarence Owen Flanagan | |
| | Born: 27 January 1890 | in: Okla City, OK |
| M | Married: | in: |
| | Died: 08 June 1977 | in: Joshua Tree, San Bernardino, CA |
| | Spouse: Ruth ???, Nell ??? | |

**Husband: Isaac W. Flanagan**

| | | | |
|---|---|---|---|
| Born: | 1839 | in: | Wythe Co., VA |
| Married: | Abt. 1867 | in: | TN |
| Died: | 02 February 1922 | in: | Hawkins ,TN |
| Father: | Philip Flanagan | | |
| Mother: | Elizabeth McGlothlin | | |
| | Other Spouses: | | |

**Wife: Martha J. ???**

| | | | |
|---|---|---|---|
| Born: | 20 October 1848 | in: | Hawkins Co., TN |
| Died: | 03 May 1916 | in: | Hawkins Co., TN |
| Father: | | | |
| Mother: | | | |
| | Other Spouses: | | |

**CHILDREN**

| | | | |
|---|---|---|---|
| 1 | Name: | Edley S. Flanagan | |
| | Born: | Abt. 1868 | in: |
| M | Married: | | in: |
| | Died: | | in: |
| | Spouse: | | |
| 2 | Name: | Mary V. Flanagan | |
| | Born: | Abt. 1879 | in: |
| F | Married: | | in: |
| | Died: | | in: |
| | Spouse: | | |
| 3 | Name: | James P. Flanagan | |
| | Born: | Abt. 1881 | in: |
| M | Married: | | in: |
| | Died: | | in: |
| | Spouse: | | |
| 4 | Name: | Minnie J. Flanagan | |
| | Born: | Abt. 1883 | in: |
| F | Married: | | in: |
| | Died: | | in: |
| | Spouse: | | |
| 5 | Name: | Charley S. Flanagan | |
| | Born: | Abt. 1886 | in: |
| M | Married: | | in: |
| | Died: | | in: |
| | Spouse: | | |
| 6 | Name: | William W. Flanagan | |
| | Born: | Abt. 1889 | in: |
| M | Married: | | in: |
| | Died: | | in: |
| | Spouse: | | |
| 7 | Name: | | |
| | Born: | | in: |
| | Married: | | in: |
| | Died: | | in: |
| | Spouse: | | |
| 8 | Name: | | |
| | Born: | | in: |
| | Married: | | in: |
| | Died: | | in: |
| | Spouse: | | |

**Husband: Isaac W. Flanagan**

Born: 1829 in: Wythe Co., VA
Married: Abt. 1867 in: TN
Died: 02 February 1922 in: Hawkins, TN
Father: Philip Flanagan
Mother: Elizabeth McClintain
Other Spouses:

---

**Wife: Martha J. ???**

---

Born: 20 October 1848 in: Hawkins Co., TN
Died: 03 May 1916 in: Hawkins Co., TN
Father:
Mother:
Other Spouses:

---

| | CHILDREN | |
|---|---|---|
| 1 | Name: Eddy S. Flanagan | |
| | Born: Abt. 1868 | in: |
| M | Married: | in: |
| | Died: | in: |
| | Spouse: | |
| 2 | Name: Mary V. Flanagan | |
| | Born: Abt. 1870 | in: |
| F | Married: | in: |
| | Died: | in: |
| | Spouse: | |
| 3 | Name: Laura P. Flanagan | |
| | Born: Abt. 1871 | in: |
| M | Married: | in: |
| | Died: | in: |
| | Spouse: | |
| 4 | Name: Minnie I. Flanagan | |
| | Born: Abt. 1882 | in: |
| F | Married: | in: |
| | Died: | in: |
| | Spouse: | |
| 5 | Name: Charley S. Flanagan | |
| | Born: Abt. 1885 | in: |
| M | Married: | in: |
| | Died: | in: |
| | Spouse: | |
| 6 | Name: William W. Flanagan | |
| | Born: Abt. 1889 | in: |
| M | Married: | in: |
| | Died: | in: |
| | Spouse: | |
| 7 | Name: | |
| | Born: | in: |
| | Married: | in: |
| | Died: | in: |
| | Spouse: | |
| 8 | Name: | |
| | Born: | in: |
| | Married: | in: |
| | Died: | in: |
| | Spouse: | |

**Husband: Walter Albright**

Born: in:
Married: in:
Died: in: Whittier, Los Angeles, CA
Father: Graham Albright
Mother:
Other Spouses:

**Wife: Becey Alice Flanagan**

Born: 11 January 1889 in: Atchison Co., MO
Died: 23 January 1962 in: Whittier, Los Angeles, CA
Father: Emory Greever Flanagan
Mother: Safronia Adeline Pafford
Other Spouses:

**CHILDREN**

1 M
Name: Dell Albright
Born: in:
Married: in:
Died: in:
Spouse:

2
Name:
Born: in:
Married: in:
Died: in:
Spouse:

3
Name:
Born: in:
Married: in:
Died: in:
Spouse:

4
Name:
Born: in:
Married: in:
Died: in:
Spouse:

5
Name:
Born: in:
Married: in:
Died: in:
Spouse:

6
Name:
Born: in:
Married: in:
Died: in:
Spouse:

7
Name:
Born: in:
Married: in:
Died: in:
Spouse:

8
Name:
Born: in:
Married: in:
Died: in:
Spouse:

**Husband:** Walter Albright

Born: in:
Married: in:
Died: in: Whittier, Los Angeles, CA
Father: Clinton Albright
Mother:
Other Spouses:

---

**Wife:** Percy Alice Flanagan

Born: 11 January 1887 in: Atchison Co., MO
Died: 23 January 1962 in: Whittier, Los Angeles, CA
Father: Henry George Flanagan
Mother: Sabrina Adeline Pallord
Other Spouses:

---

| | CHILDREN |
|---|---|
| 1 M | Name: Dell Albright<br>Born: in:<br>Married: in:<br>Died: in:<br>Spouse: |
| 2 | Name:<br>Born: in:<br>Married: in:<br>Died: in:<br>Spouse: |
| 3 | Name:<br>Born: in:<br>Married: in:<br>Died: in:<br>Spouse: |
| 4 | Name:<br>Born: in:<br>Married: in:<br>Died: in:<br>Spouse: |
| 5 | Name:<br>Born: in:<br>Married: in:<br>Died: in:<br>Spouse: |
| 6 | Name:<br>Born: in:<br>Married: in:<br>Died: in:<br>Spouse: |
| 7 | Name:<br>Born: in:<br>Married: in:<br>Died: in:<br>Spouse: |
| 8 | Name:<br>Born: in:<br>Married: in:<br>Died: in:<br>Spouse: |

| | | | |
|---|---|---|---|
| 9 | Name: | Audrey Jessie Flanagan | |
| | Born: | 18 January 1917 | in: OK. |
| F | Married: | 09 August 1937 | in: |
| | Died: | | in: |
| | Spouse: | George E. Hamilton | |
| 10 | Name: | George Mattheson Flanagan | |
| | Born: | 22 March 1919 | in: |
| M | Married: | January 1947 | in: |
| | Died: | | in: |
| | Spouse: | Mary Anna Hanska | |
| 11 | Name: | Alice Maxine Flanagan | |
| | Born: | 01 August 1921 | in: |
| F | Married: | 21 January 1938 | in: |
| | Died: | | in: |
| | Spouses: | William C. Bedingfield, Jack Joe McMillan | |
| 12 | Name: | | |
| | Born: | | in: |
| | Married: | | in: |
| | Died: | | in: |

| | | |
|---|---|---|
| 9 | Name: Audrey Jessie Flanagan | |
| | Born: 18 January 1917 | in: OK |
| F | Married: 09 August 1937 | in: |
| | Died: | in: |
| | Spouse: George E. Hamilton | |
| 10 | Name: George Matheson Flanagan | |
| | Born: 22 March 1919 | in: |
| M | Married: January 1947 | in: |
| | Died: | in: |
| | Spouse: Mary Anna Hendle | |
| 11 | Name: Alice Marine Flanagan | |
| | Born: 01 August 1921 | in: |
| F | Married: 21 January 1938 | in: |
| | Died: | in: |
| | Spouse: William C. Bottingfield, Jack Joe McMillan | |
| 12 | Name: | |
| | Born: | in: |
| | Married: | in: |
| | Died: | in: |

**Husband: George Mace Flanagan**

| | | |
|---|---|---|
| Born: | 18 July 1881 | in: Marion Twnship, Smythe, VA |
| Married: | 30 May 1903 | in: Okla. City, OK |
| Died: | 24 November 1965 | in: Guthrie, Logan, OK |
| Father: | Emory Greever Flanagan | |
| Mother: | Safronia Adeline Pafford | |
| | Other Spouses: | |

**Wife: Jessie Van Hudson**

| | | |
|---|---|---|
| Born: | 14 March 1886 | in: Paris, Lamar, TX |
| Died: | 18 May 1948 | in: Okla. City, OK |
| Father: | Hugh Delaney Hudson | |
| Mother: | Rose Abigale Chandler | |
| | Other Spouses: | |

**CHILDREN**

| | | | |
|---|---|---|---|
| 1 | Name: | Beulah Beatrice Flanagan | |
| | Born: | 19 October 1912 | in: Okla. City, OK |
| F | Married: | 19 October 1931 | in: OK. |
| | Died: | | in: |
| | Spouse: | Aubra D. Black | |
| 2 | Name: | Nora Natalie Flanagan | |
| | Born: | 05 May 1929 | in: Okla. City, OK |
| F | Married: | 07 July 1946 | in: |
| | Died: | | in: |
| | Spouses: | Stanley Mullenix, Clair O. Ponder | |
| 3 | Name: | Evelyn Ophelia Flanagan | |
| | Born: | 17 June 1906 | in: OK. |
| F | Married: | 02 February 1924 | in: |
| | Died: | 12 March 1956 | in: Okla. City, OK |
| | Spouse: | Harvey Brown | |
| 4 | Name: | Laywell Kenneth Flanagan | |
| | Born: | 28 June 1923 | in: Okla. City, OK |
| M | Married: | 04 April 1943 | in: |
| | Died: | | in: |
| | Spouse: | Joan June Thomas | |
| 5 | Name: | Goldie Griever Flanagan | |
| | Born: | 04 July 1904 | in: Okla. City, OK |
| M | Married: | 13 January 1922 | in: OK. |
| | Died: | 22 September 1970 | in: Okla. City, OK |
| | Spouse: | Ethel Ferrell | |
| 6 | Name: | Dorothy Adeline Flanagan | |
| | Born: | 18 July 1908 | in: OK. |
| F | Married: | 01 June 1925 | in: OK. |
| | Died: | | in: |
| | Spouses: | Francis Marion Grinstead, Art W. Johnson | |
| 7 | Name: | Helen Lenora Flanagan | |
| | Born: | 25 August 1910 | in: Okla. City, OK |
| F | Married: | 25 August 1933 | in: OK. |
| | Died: | | in: |
| | Spouse: | Forest Goodrich | |
| 8 | Name: | Edith Marie Flanagan | |
| | Born: | 01 December 1914 | in: OK. |
| F | Married: | 16 February 1930 | in: |
| | Died: | | in: |
| | Spouse: | Lowell T. Cheatwood | |

**Husband:** George Mace Flanagan

| | |
|---|---|
| Born: 18 July 1881 | in: Marion Township, Smythe, VA |
| Married: 30 May 1902 | in: Okla. City, OK |
| Died: 24 November 1965 | in: Guthrie, Logan, OK |
| Father: Emory George Flanagan | |
| Mother: Sarronia Adeline Pafford | |
| Other Spouses: | |

**Wife:** Jessie Van Hudson

| | |
|---|---|
| Born: 14 March 1886 | in: Paris, Lamar, TX |
| Died: 18 May 1943 | in: Okla. City, OK |
| Father: Hugh Delancy Hudson | |
| Mother: Rose Abigale Chandler | |
| Other Spouses: | |

**CHILDREN**

| | | |
|---|---|---|
| 1 | Name: Beulah Beatrice Flanagan | |
| | Born: 19 October 1912 | in: Okla. City, OK |
| F | Married: 19 October 1931 | in: OK |
| | Died: | in: |
| | Spouse: Aubra D. Black | |
| 2 | Name: Nona Mylo Flanagan | |
| | Born: 05 May 1920 | in: Okla. City, OK |
| F | Married: 07 July 1946 | in: |
| | Died: | in: |
| | Spouse: Stanley Mullanix, Clair O. Reader | |
| 3 | Name: Evelyn Ophelia Flanagan | |
| | Born: 17 June 1906 | in: OK |
| F | Married: 02 February 1924 | in: |
| | Died: 12 March 1956 | in: Okla. City, OK |
| | Spouse: Harvey Brown | |
| 4 | Name: Lowell Kennith Flanagan | |
| | Born: 28 June 1921 | in: Okla. City, OK |
| M | Married: 04 April 1943 | in: |
| | Died: | in: |
| | Spouse: Joan Jane Thomas | |
| 5 | Name: Goldie Genevo Flanagan | |
| | Born: 04 July 1904 | in: Okla. City, OK |
| M | Married: 11 January 1922 | in: OK |
| | Died: 22 September 1959 | in: Okla. City, OK |
| | Spouse: Ethel Ferrell | |
| 6 | Name: Dorothy Adeline Flanagan | |
| | Born: 18 July 1908 | in: OK |
| F | Married: 01 June 1925 | in: OK |
| | Died: | in: |
| | Spouse: Francis Marion Grimstead, Art W. Johnson | |
| 7 | Name: Helen Leona Flanagan | |
| | Born: 25 August 1910 | in: Okla. City, OK |
| F | Married: 15 August 1933 | in: OK |
| | Died: | in: |
| | Spouse: Forest Gordon | |
| 8 | Name: Ruth Marie Flanagan | |
| | Born: 01 December 1914 | in: OK |
| F | Married: 15 February 1930 | in: |
| | Died: | in: |
| | Spouse: Lowell T. Clearwood | |

**Husband: Rufus E. deBoard**

Born: Abt. 1867 in: Smythe Co., VA
Married: 18 November 1891 in: Smythe Co., VA
Died: 1903 in:
Father:
Mother:
Other Spouses:

**Wife: Virginia Catherine Flanagan**

Born: 31 July 1868 in: Wythe Co., VA
Died: 1968 in: Columbus, Platte, NE
Father: William Washington Flanagan
Mother: Amanda Jane Coley
Other Spouses: Henry Copenhaver

**CHILDREN**

1 M
Name: William Henderson Estel deBoard
Born: 1893 in:
Married: in:
Died: 1970 in:
Spouse:

2 M
Name: Early Franklin deBoard
Born: 1895 in:
Married: in:
Died: 1976 in:
Spouse:

3 M
Name: David Carlton deBoard
Born: 1897 in:
Married: in:
Died: 1973 in:
Spouse:

4 M
Name: Marcum Ovella deBoard
Born: 1899 in:
Married: in:
Died: 1967 in:
Spouse:

5 F
Name: Callie Jane deBoard
Born: 09 August 1900 in:
Married: in:
Died: 08 October 1900 in:
Spouse:

6 M
Name: Charles Rufus deBoard
Born: 1902 in:
Married: in:
Died: 1937 in:
Spouse:

7
Name:
Born: in:
Married: in:
Died: in:
Spouse:

8
Name:
Born: in:
Married: in:
Died: in:
Spouse:

**Husband: Ruby E. McNeary**

Born: Abt. 1897 in: Smyth Co., VA
Married: 18 November 1891 in: Smyth Co., VA
Died: 1903 in:
Father:
Mother:
Other Spouses:

**Wife: Virginia Catherine Flanagan**

Born: 11 July 1868 in: Wythe Co., VA
Died: 1908 in: Columbus, Platte, NE
Father: William Washington Flanagan
Mother: Amanda Jane Caley
Other Spouses: Henry Copenhaver

| | CHILDREN |
|---|---|
| 1 | Name: William Hendersen Estel deBoard |
| | Born: 1892 in: |
| M | Married: in: |
| | Died: 1970 in: |
| | Spouse: |
| 2 | Name: Earl Franklin deBoard |
| | Born: 1895 in: |
| M | Married: in: |
| | Died: 1976 in: |
| | Spouse: |
| 3 | Name: David Carlton deBoard |
| | Born: 1897 in: |
| M | Married: in: |
| | Died: 1973 in: |
| | Spouse: |
| 4 | Name: Marion Orella deBoard |
| | Born: 1899 in: |
| M | Married: in: |
| | Died: 1967 in: |
| | Spouse: |
| 5 | Name: Callie Jane deBoard |
| | Born: 09 August 1900 in: |
| F | Married: in: |
| | Died: 08 October 1900 in: |
| | Spouse: |
| 6 | Name: Charles Ruffin deBoard |
| | Born: 1902 in: |
| M | Married: in: |
| | Died: 1937 in: |
| | Spouse: |
| 7 | Name: |
| | Born: in: |
| | Married: in: |
| | Died: in: |
| | Spouse: |
| 8 | Name: |
| | Born: in: |
| | Married: in: |
| | Died: in: |
| | Spouse: |

**Husband: Jefferson Francis Coley**

| | | | |
|---|---|---|---|
| Born: | 06 February 1833 | in: | VA |
| Married: | 14 February 1856 | in: | VA |
| Died: | 22 October | in: | VA |
| Father: | Francis Coley | | |
| Mother: | Sarah (Sally) Vaught | | |
| | Other Spouses: | | |

**Wife: Margaret Widener**

| | | | |
|---|---|---|---|
| Born: | 11 June 1836 | in: | |
| Died: | | in: | |
| Father: | | | |
| Mother: | | | |
| | Other Spouses: | | |

**CHILDREN**

| | | | |
|---|---|---|---|
| 1 | Name: | Joseph A. Coley | |
| | Born: | 29 December 1856 | in: |
| M | Married: | | in: |
| | Died: | | in: |
| | Spouse: | | |
| 2 | Name: | Mitchell Coley | |
| | Born: | 19 February 1859 | in: |
| M | Married: | | in: |
| | Died: | | in: |
| | Spouse: | | |
| 3 | Name: | George Coley | |
| | Born: | 20 September 1860 | in: |
| M | Married: | | in: |
| | Died: | | in: |
| | Spouse: | | |
| 4 | Name: | Heath Coley | |
| | Born: | 19 April 1862 | in: |
| M | Married: | | in: |
| | Died: | | in: |
| | Spouse: | | |
| 5 | Name: | Sarah E. Coley | |
| | Born: | 11 March 1866 | in: Smythe Co., VA |
| F | Married: | 04 September 1884 | in: Wythe Co., VA |
| | Died: | | in: |
| | Spouse: | Fountain Byars Flanagan | |
| 6 | Name: | Stephen S. Coley | |
| | Born: | 09 December 1870 | in: |
| M | Married: | | in: |
| | Died: | | in: |
| | Spouse: | | |
| 7 | Name: | Lavine C. Coley | |
| | Born: | 15 December 1872 | in: |
| M | Married: | | in: |
| | Died: | | in: |
| | Spouse: | | |
| 8 | Name: | Fannie Coley | |
| | Born: | 25 April 1875 | in: |
| F | Married: | | in: |
| | Died: | | in: |
| | Spouse: | | |

Husband: John von Francis Coley

Born: 06 February 1833 in: VA
Married: 14 February 1856 in: VA
Died: 22 October in: VA
Father: Francis Coley
Mother: Sarah (Sally) Vaughn
Other Spouses:

Wife: Margaret Wheaver

Born: 11 June 1836 in:
Died: in:
Father:
Mother:
Other Spouses:

| | CHILDREN |
|---|---|
| 1 | Name: Joseph A. Coley |
| | Born: 29 December 1856 in: |
| M | Married: in: |
| | Died in: |
| | Spouse: |
| 2 | Name: Mitchell Coley |
| | Born: 17 February 1857 in: |
| M | Married: in: |
| | Died: in: |
| | Spouse: |
| 3 | Name: George Coley |
| | Born: 20 September 1860 in: |
| M | Married: in: |
| | Died: in: |
| | Spouse: |
| 4 | Name: Hiram Coley |
| | Born: 17 April 1862 in: |
| M | Married: in: |
| | Died: in: |
| | Spouse: |
| 5 | Name: Sarah E. Coley |
| | Born: 11 March 1866 in: Smith Co., VA |
| F | Married: 04 September 1884 in: White Co., VA |
| | Died: in: |
| | Spouse: Fountain Burns/Hampton |
| 6 | Name: Benjamin S. Coley |
| | Born: 09 December 1870 in: |
| M | Married: in: |
| | Died: in: |
| | Spouse: |
| 7 | Name: Lavine C. Coley |
| | Born: 15 December 1871 in: |
| M | Married: in: |
| | Died: in: |
| | Spouse: |
| 8 | Name: Fannie Coley |
| | Born: 15 April 1875 in: |
| F | Married: in: |
| | Died: in: |
| | Spouse: |

**Husband: Francis Coley**

| | | | |
|---|---|---|---|
| Born: | Abt. 1802 | in: | NC |
| Married: | 28 May 1824 | in: | Wythe Co., VA |
| Died: | October 1874 | in: | Wythe Co., VA |
| Father: | | | |
| Mother: | | | |
| Other Spouses: | | | |

**Wife: Sarah (Sally) Vaught**

| | | | |
|---|---|---|---|
| Born: | 1800 | in: | VA |
| Died: | 15 December 1879 | in: | Crockett, Wythe Co., VA |
| Father: | | | |
| Mother: | | | |
| Other Spouses: | | | |

**CHILDREN**

| | | | |
|---|---|---|---|
| 1 | Name: | Thomas K. Coley | |
| | Born: | 20 November 1825 | in: Smythe Co., VA |
| M | Married: | | in: |
| | Died: | 16 December 1902 | in: Sullivan Co., TN |
| | Spouse: | Emiline Arney | |
| 2 | Name: | Amanda Jane Coley | |
| | Born: | 30 March 1828 | in: Smythe Co., VA |
| F | Married: | 03 April 1851 | in: Crockett, Wythe Co., VA |
| | Died: | 13 March 1916 | in: Crockett, Wythe Co., VA |
| | Spouse: | William Washington Flanagan | |
| 3 | Name: | Juliet Mary | |
| | Born: | 23 May 1829 | in: VA |
| F | Married: | | in: |
| | Died: | 29 July 1897 | in: Rural Retreat, Wythe, VA |
| | Spouse: | | |
| 4 | Name: | Christopher K. Coley | |
| | Born: | 02 March 1831 | in: Smythe Co., VA |
| M | Married: | | in: |
| | Died: | 21 February 1902 | in: Wythe Co., VA |
| | Spouse: | Lydia Copenhaver | |
| 5 | Name: | Jefferson Francis Coley | |
| | Born: | 06 February 1833 | in: VA |
| M | Married: | 14 February 1856 | in: VA |
| | Died: | 22 October | in: VA |
| | Spouse: | Margaret Widener | |
| 6 | Name: | James Newton Coley | |
| | Born: | 06 February 1835 | in: VA |
| M | Married: | | in: |
| | Died: | 22 May 1921 | in: Wytheville, Wythe, VA |
| | Spouses: | Sarah Litz, Mary Kurtin | |
| 7 | Name: | Eliza Catherine Coley | |
| | Born: | 09 November 1836 | in: VA |
| F | Married: | | in: |
| | Died: | 16 May 1902 | in: V |
| | Spouse: | Rufus Umberger | |
| 8 | Name: | Sarah A. Coley | |
| | Born: | Abt. 1840 | in: |
| F | Married: | | in: |
| | Died: | Abt. 1878 | in: |
| | Spouse: | Michael Wisley | |

Husband: Francis Coley

Born: Abt. 1803 in: NC
Married: 28 May 1824 in: Wythe Co., VA
Died: October 1874 in: Wythe Co., VA
Father:
Mother:
Other Spouses:

Wife: Sarah (Sally) Vaught

Born: 1800 in: VA
Died: 15 December 1879 in: Crockett, Wythe Co., VA
Father:
Mother:
Other Spouses:

| | CHILDREN | |
|---|---|---|
| 1 | Name: Thomas K. Coley | |
| | Born: 20 November 1825 | in: Smyth Co., VA |
| M | Married: | in: |
| | Died: 16 December 1902 | in: Sullivan Co., TN |
| | Spouse: Emaline Arney | |
| 2 | Name: Amanda Jane Coley | |
| | Born: 30 March 1828 | in: Smyth Co., VA |
| F | Married: 03 April 1851 | in: Crockett, Wythe Co., VA |
| | Died: 13 March 1916 | in: Crockett, Wythe Co., VA |
| | Spouse: William Washington Flanagan | |
| 3 | Name: Julia Ann | |
| | Born: 22 May 1829 | in: VA |
| F | Married: | in: |
| | Died: 29 July 1897 | in: Rural Retreat, Wythe, VA |
| | Spouse: | |
| 4 | Name: Christopher K. Coley | |
| | Born: 02 March 1831 | in: Smyth Co., VA |
| M | Married: | in: |
| | Died: 21 February 1902 | in: Wythe Co., VA |
| | Spouse: Lydia Copenhaver | |
| 5 | Name: Jefferson Francis Coley | |
| | Born: 06 February 1833 | in: VA |
| M | Married: 11 February 1856 | in: VA |
| | Died: 22 October | in: VA |
| | Spouse: Margaret Widener | |
| 6 | Name: James Newton Coley | |
| | Born: 06 February 1835 | in: VA |
| M | Married: | in: |
| | Died: 22 May 1921 | in: Wytheville, Wythe, VA |
| | Spouse: Sarah Lutz, Mary Martin | |
| 7 | Name: Peter Cameron Coley | |
| | Born: 09 November 1836 | in: VA |
| F | Married: | in: |
| | Died: 16 May 1902 | in: V |
| | Spouse: Ruth Lankster | |
| 8 | Name: Sarah A. Coley | |
| | Born: Abt. 1840 | in: |
| F | Married: | in: |
| | Died: Abt. 1878 | in: |
| | Spouse: Michael Wiley | |

| | | |
|---|---|---|
| 9 | Name: Nancy Margaret Coley | |
| | Born: 03 April 1842 | in: |
| F | Married: 08 November 1865 | in: VA |
| | Died: 15 March 1912 | in: Crockett, Wythe Co., VA |
| | Spouse: James M. Miller | |
| 10 | Name: Isaac S. Coley | |
| | Born: 05 August 1845 | in: |
| M | Married: | in: |
| | Died: 1864 | in: Drury's Bluff |
| | Spouse: | |
| 11 | Name: | |
| | Born: | in: |
| | Married: | in: |
| | Died: | in: |
| | Spouse: | |
| 12 | Name: | |
| | Born: | in: |
| | Married: | in: |
| | Died: | in: |
| | Spouse: | |
| 13 | Name: | |
| | Born: | in: |
| | Married: | in: |
| | Died: | in: |
| | Spouse: | |
| 14 | Name: | |
| | Born: | in: |
| | Married: | in: |
| | Died: | in: |
| | Spouse: | |
| 15 | Name: | |
| | Born: | in: |
| | Married: | in: |
| | Died: | in: |
| | Spouse: | |
| 16 | Name: | |
| | Born: | in: |
| | Married: | in: |
| | Died: | in: |
| | Spouse: | |
| 17 | Name: | |
| | Born: | in: |
| | Married: | in: |
| | Died: | in: |
| | Spouse: | |
| 18 | Name: | |
| | Born: | in: |
| | Married: | in: |
| | Died: | in: |
| | Spouse: | |
| 19 | Name: | |
| | Born: | in: |
| | Married: | in: |
| | Died: | in: |
| | Spouse: | |

| | | | |
|---|---|---|---|
| 9 | Name: Nancy Margaret Coley | | |
| | Born: 21 April 1842 | in: | |
| F | Married: 08 November 1865 | in: VA | |
| | Died: 15 March 1912 | in: Crockett, Wythe Co., VA | |
| | Spouse: James M. Miller | | |
| 10 | Name: Isaac S. Coley | | |
| | Born: 05 August 1845 | in: | |
| M | Married: | in: | |
| | Died: 1894 | in: Drury's Bluff | |
| | Spouse: | | |
| 11 | Name: | | |
| | Born: | in: | |
| | Married: | in: | |
| | Died: | in: | |
| | Spouse: | | |
| 12 | Name: | | |
| | Born: | in: | |
| | Married: | in: | |
| | Died: | in: | |
| | Spouse: | | |
| 13 | Name: | | |
| | Born: | in: | |
| | Married: | in: | |
| | Died: | in: | |
| | Spouse: | | |
| 14 | Name: | | |
| | Born: | in: | |
| | Married: | in: | |
| | Died: | in: | |
| | Spouse: | | |
| 15 | Name: | | |
| | Born: | in: | |
| | Married: | in: | |
| | Died: | in: | |
| | Spouse: | | |
| 16 | Name: | | |
| | Born: | in: | |
| | Married: | in: | |
| | Died: | in: | |
| | Spouse: | | |
| 17 | Name: | | |
| | Born: | in: | |
| | Married: | in: | |
| | Died: | in: | |
| | Spouse: | | |
| 18 | Name: | | |
| | Born: | in: | |
| | Married: | in: | |
| | Died: | in: | |
| | Spouse: | | |
| 19 | Name: | | |
| | Born: | in: | |
| | Married: | in: | |
| | Died: | in: | |
| | Spouse: | | |

Oscar & Mildred Brodersen
& daughters "5":
Rosalie Nipp
Noreen Bohl
Norma Eyres
Jan Brodersen
Beverly Byroad

taken Thanksgiving, 1973

Taken Aug. 23, 1986
Rosalie (Rosie) Nipp
Jan Fokken
Beverly (Bev) Byroad
Norma Lash
Noreen Bohl
and Michael Brodersen

You can see two take after their mother!

Mildred Howard
Brodersen
taken 2/92

Birthday 6/23/20

(daughter of Levi
& Annie Howard)

Mildred Brodersen
(Howard)

77 years old -
1997

Mildred Gertrude (Howard) Brodersen.
Age - 68 yrs: 1988 photo.

Dan / Annie Flanagan Howard
Nora's big sis.

Mildred Brodersen

January, 1986

Flanagan cmy.

Merrill, Ia

Dan / Sarah (Flanagan)

Howard

**Husband: Austin Flanagan**

Born: Abt. 1812 in: NC
Married: in:
Died: in:
Father:
Mother:
Other Spouses:

**Wife: Oma C. ???**

Born: Abt. 1842 in: TN
Died: in:
Father:
Mother:
Other Spouses:

| | **CHILDREN** | |
|---|---|---|
| 1 | Name: George R. Flanagan | |
| | Born: Abt. 1862 | in: |
| M | Married: | in: |
| | Died: | in: |
| | Spouse: | |
| 2 | Name: Frances E. Flanagan | |
| | Born: Abt. 1864 | in: |
| F | Married: | in: |
| | Died: | in: |
| | Spouse: | |
| 3 | Name: John F. Flanagan | |
| | Born: Abt. 1866 | in: |
| M | Married: | in: |
| | Died: | in: |
| | Spouse: | |
| 4 | Name: Miles Flanagan | |
| | Born: Abt. 1869 | in: |
| M | Married: | in: |
| | Died: | in: |
| | Spouse: | |
| 5 | Name: | |
| | Born: | in: |
| | Married: | in: |
| | Died: | in: |
| | Spouse: | |
| 6 | Name: | |
| | Born: | in: |
| | Married: | in: |
| | Died: | in: |
| | Spouse: | |
| 7 | Name: | |
| | Born: | in: |
| | Married: | in: |
| | Died: | in: |
| | Spouse: | |
| 8 | Name: | |
| | Born: | in: |
| | Married: | in: |
| | Died: | in: |
| | Spouse: | |

**Husband: Hugh L. Flanagan**

Born: 17 May 1909 in:
Married: in:
Died: in:
Father: Stephen Leftwich Flanagan — son / Austin
Mother: Julia Ada Gilman
Other Spouses:

**Wife:** 2) Mabel

Born: in:
Died: in:
Father:
Mother:
Other Spouses:

| | CHILDREN | |
|---|---|---|
| 1 | Name: Hugh Flanagan, Jr. | son / 1st m. |
| | Born: 11 July 1930 | in: |
| M | Married: | in: |
| | Died: | in: |
| | Spouse: | |
| 2 | Name: | |
| | Born: | in: |
| | Married: | in: |
| | Died: | in: |
| | Spouse: | |
| 3 | Name: | |
| | Born: | in: |
| | Married: | in: |
| | Died: | in: |
| | Spouse: | |
| 4 | Name: | |
| | Born: | in: |
| | Married: | in: |
| | Died: | in: |
| | Spouse: | |
| 5 | Name: | |
| | Born: | in: |
| | Married: | in: |
| | Died: | in: |
| | Spouse: | |
| 6 | Name: | |
| | Born: | in: |
| | Married: | in: |
| | Died: | in: |
| | Spouse: | |
| 7 | Name: | |
| | Born: | in: |
| | Married: | in: |
| | Died: | in: |
| | Spouse: | |
| 8 | Name: | |
| | Born: | in: |
| | Married: | in: |
| | Died: | in: |
| | Spouse: | |

**Husband: James Winton Flanagan**

Born: 11 May 1862 in: VA
Married: 15 January 1891 in:
Died: 22 May 1937 in:
Father: Austin Clayton Flanagan
Mother: Mary Caroline Kinser
Other Spouses: Sarah J. Johnson

**Wife: Letia Wohlford**

Born: in:
Died: in:
Father:
Mother:
Other Spouses:

| | **CHILDREN** | |
|---|---|---|
| 1 | Name: | |
| | Born: | in: |
| | Married: | in: |
| | Died: | in: |
| | Spouse: | |
| 2 | Name: | |
| | Born: | in: |
| | Married: | in: |
| | Died: | in: |
| | Spouse: | |
| 3 | Name: | |
| | Born: | in: |
| | Married: | in: |
| | Died: | in: |
| | Spouse: | |
| 4 | Name: | |
| | Born: | in: |
| | Married: | in: |
| | Died: | in: |
| | Spouse: | |
| 5 | Name: | |
| | Born: | in: |
| | Married: | in: |
| | Died: | in: |
| | Spouse: | |
| 6 | Name: | |
| | Born: | in: |
| | Married: | in: |
| | Died: | in: |
| | Spouse: | |
| 7 | Name: | |
| | Born: | in: |
| | Married: | in: |
| | Died: | in: |
| | Spouse: | |
| 8 | Name: | |
| | Born: | in: |
| | Married: | in: |
| | Died: | in: |
| | Spouse: | |

**Husband:** James Walter Flanagan

Born: 11 May 1852 in: VA
Married: 15 January 1891 in:
Died: 22 May 1937 in:
Father: Austin Clayton Flanagan
Mother: Mary Caroline Kinser
Other Spouses: Sarah J. Johnson

**Wife:** Lelia Wohlford

Born: in:
Died: in:
Father:
Mother:
Other Spouses:

| | Children | |
|---|---|---|
| 1 | Name: | |
| | Born: | in: |
| | Married: | in: |
| | Died: | in: |
| | Spouse: | |
| 2 | Name: | |
| | Born: | in: |
| | Married: | in: |
| | Died: | in: |
| | Spouse: | |
| 3 | Name: | |
| | Born: | in: |
| | Married: | in: |
| | Died: | in: |
| | Spouse: | |
| 4 | Name: | |
| | Born: | in: |
| | Married: | in: |
| | Died: | in: |
| | Spouse: | |
| 5 | Name: | |
| | Born: | in: |
| | Married: | in: |
| | Died: | in: |
| | Spouse: | |
| 6 | Name: | |
| | Born: | in: |
| | Married: | in: |
| | Died: | in: |
| | Spouse: | |
| 7 | Name: | |
| | Born: | in: |
| | Married: | in: |
| | Died: | in: |
| | Spouse: | |
| 8 | Name: | |
| | Born: | in: |
| | Married: | in: |
| | Died: | in: |
| | Spouse: | |

**Husband: Austin Clayton Flanagan**

Born: 1828 in: VA
Married: 01 November 1880 in: Wythe Co., VA
Died: in:
Father: Philip Flanagan
Mother: Elizabeth McGlothlin
Other Spouses: Elizabeth J. Ken??, Mary Caroline Kinser

**Wife: Mary E. Nye Scott**

Born: in:
Died: in:
Father: John P. Nye
Mother: ??? Stanger
Other Spouses:

**CHILDREN**

| | | |
|---|---|---|
| 1 | Name: | |
| | Born: | in: |
| | Married: | in: |
| | Died: | in: |
| | Spouse: | |
| 2 | Name: | |
| | Born: | in: |
| | Married: | in: |
| | Died: | in: |
| | Spouse: | |
| 3 | Name: | |
| | Born: | in: |
| | Married: | in: |
| | Died: | in: |
| | Spouse: | |
| 4 | Name: | |
| | Born: | in: |
| | Married: | in: |
| | Died: | in: |
| | Spouse: | |
| 5 | Name: | |
| | Born: | in: |
| | Married: | in: |
| | Died: | in: |
| | Spouse: | |
| 6 | Name: | |
| | Born: | in: |
| | Married: | in: |
| | Died: | in: |
| | Spouse: | |
| 7 | Name: | |
| | Born: | in: |
| | Married: | in: |
| | Died: | in: |
| | Spouse: | |
| 8 | Name: | |
| | Born: | in: |
| | Married: | in: |
| | Died: | in: |
| | Spouse: | |

Husband: Austin Clayton Flanagan

Born: 1838 in: VA
Married: 01 November 1860 in: White Co., VA
Died: in:
Father: Philip Flanagan
Mother: Elizabeth McClelland
Other Spouses: Elizabeth J. Reed?, Mary Caroline Kinser

Wife: Mary E. Nye Scott

Born: in:
Died: in:
Father: John P. Nye
Mother: ???Turner
Other Spouses:

| | CHILDREN | |
|---|---|---|
| 1 | Name: | |
| | Born: | in: |
| | Married: | in: |
| | Died: | in: |
| | Spouse: | |
| 2 | Name: | |
| | Born: | in: |
| | Married: | in: |
| | Died: | in: |
| | Spouse: | |
| 3 | Name: | |
| | Born: | in: |
| | Married: | in: |
| | Died: | in: |
| | Spouse: | |
| 4 | Name: | |
| | Born: | in: |
| | Married: | in: |
| | Died: | in: |
| | Spouse: | |
| 5 | Name: | |
| | Born: | in: |
| | Married: | in: |
| | Died: | in: |
| | Spouse: | |
| 6 | Name: | |
| | Born: | in: |
| | Married: | in: |
| | Died: | in: |
| | Spouse: | |
| 7 | Name: | |
| | Born: | in: |
| | Married: | in: |
| | Died: | in: |
| | Spouse: | |
| 8 | Name: | |
| | Born: | in: |
| | Married: | in: |
| | Died: | in: |
| | Spouse: | |

Wythe Co. —
Index to Deeds —
Grantees
A - G.

Index to Deeds —

Calliop — but did not note

May 18 1854 Deed of Trust
Andrew Flanagan

July 28 1884 Bill of Sale
Austin Flanagan &
Mary C. — grantors —
Bk. 31 — pg 322 — Reed Creek

Austin C. — grantor
several times —
1877 — 1887 — Cripple Creek —

June 26 - 1898 - James W. - Tates Run

**Husband: Emmett S. Flanagan**

Born: Abt. 1874 in:
Married: in:
Died: in:
Father: Austin Clayton Flanagan
Mother: Mary Caroline Kinser
Other Spouses:

**Wife: Mary Tabitha Shupe**

Born: in:
Died: 1961 in:
Father:
Mother:
Other Spouses:

| | CHILDREN | |
|---|---|---|
| 1 | Name: | |
| | Born: | in: |
| | Married: | in: |
| | Died: | in: |
| | Spouse: | |
| 2 | Name: | |
| | Born: | in: |
| | Married: | in: |
| | Died: | in: |
| | Spouse: | |
| 3 | Name: | |
| | Born: | in: |
| | Married: | in: |
| | Died: | in: |
| | Spouse: | |
| 4 | Name: | |
| | Born: | in: |
| | Married: | in: |
| | Died: | in: |
| | Spouse: | |
| 5 | Name: | |
| | Born: | in: |
| | Married: | in: |
| | Died: | in: |
| | Spouse: | |
| 6 | Name: | |
| | Born: | in: |
| | Married: | in: |
| | Died: | in: |
| | Spouse: | |
| 7 | Name: | |
| | Born: | in: |
| | Married: | in: |
| | Died: | in: |
| | Spouse: | |
| 8 | Name: | |
| | Born: | in: |
| | Married: | in: |
| | Died: | in: |
| | Spouse: | |

Husband: Emmett S. Thompson

Born: Jan. 1874 in:
Married: in:
Died: in:
Father: Austin Cowton Thompson
Mother: Mary Caroline Kelsey
Other Spouses:

Wife: Mary Tabitha Shupe

Born: in:
Died: 1961 in:
Father:
Mother:
Other Spouses:

| | CHILDREN |
|---|---|
| 1 | Name:<br>Born: in:<br>Married: in:<br>Died: in:<br>Spouse: |
| 2 | Name:<br>Born: in:<br>Married: in:<br>Died: in:<br>Spouse: |
| 3 | Name:<br>Born: in:<br>Married: in:<br>Died: in:<br>Spouse: |
| 4 | Name:<br>Born: in:<br>Married: in:<br>Died: in:<br>Spouse: |
| 5 | Name:<br>Born: in:<br>Married: in:<br>Died: in:<br>Spouse: |
| 6 | Name:<br>Born: in:<br>Married: in:<br>Died: in:<br>Spouse: |
| 7 | Name:<br>Born: in:<br>Married: in:<br>Died: in:<br>Spouse: |
| 8 | Name:<br>Born: in:<br>Married: in:<br>Died: in:<br>Spouse: |

Mar. 1, 1977 — Mormon Library

# RESEARCH REGISTER

(For recording a brief account of your research activities to assist you to avoid duplicating your searches.)

| LOCATION OF RECORD (Give info on where found or filed; library call No.; filing enclosure No.; possessor, etc.) | SEARCHES COMPLETED (Number searches consecutively and give date. List name of book, film or other type of record, author, information sought, etc.) | INFORMATION FOUND (Make a brief statement of results of search. Indicate the Data Work Sheet or Family Group Record you have completed for your records.) |
|---|---|---|
| Wythe Co., Va. - Vital Records | | |
| | Marriages | |
| | Michael Flanagan + Susan C. Mercer April 2, 1852 | |
| | Austin C. Flanagan + Elizabeth J. Ken (Torn) June 4 1857 noted - | |
| | William C. Hallert + Martha C. Flanagan Dec. 2nd 1851 | |
| | Rev. J. J. Greever - Minister of Gospel in Wythe Co., Va - 1849 - | |

Additional suggestions on the use of this sheet may be found in The Sixth Edition of THE HOW BOOK FOR GENEALOGISTS available through The Everton Publishers.

Austin Clayton Flanagan / Kinser / Pennington

Info from Diane Keton 11 June 2001

"NC Marriage Bond" –

Austin m Caroline Kinser 13 Oct 1856

Ashe Co. NC – Joseph Pennington, Bondsman

Joseph Pennington Crigger + w Susan Kinser were ~~Joseph's~~ parents of Rufus + Andrew Pennington

Benjamin Crigger + Jane Pennington were parents of Joseph Pennington Crigger + were divorced. This apparently caused some bad feelings – to the point that some of the children chose to use the name Pennington rather than Crigger – including Joseph.

Rufus Pennington m Virginia Flanagan, dau/ Austin + Caroline Flanagan and

Andrew Pennington m. Martha Flanagan, Austin Flanagan's sister!

Ancestry.com says – that Joseph Pennington's wife, Susan Kinser was dau/ Peter Kinser and Mary Hillenberg. If this is so – then Susan ~~Kinser Flanagan~~ Kinser Penn + Carolyn Kinser Flanagan are sisters. The 1850 Wythe Co. Va census lists on pg 325 – Peter Kinser 60 + wife Polly w/ daus Elizabeth 17 + Caroline 14.

Also – Kinsers + Wamplers intermarried often. The wife of Philip Flanagan – her sister Ann McLaughlin m. Joseph Kinser.

# Weekly time record

# Dan Jordan

Employee:

Employee phone:

Week ending: 5/10/2009

| Day | | Regular Hours | 12 Hour Shift | 24 hours shift | MISC |
|---|---|---|---|---|---|
| Monday | 5/4/2009 | | | | |
| Tuesday | 5/5/2009 | | | | |
| Wednesday | 5/6/2009 | | | | |
| Thursday | 5/7/2009 | | | | |
| Friday | 5/8/2009 | | | | |
| Saturday | 5/9/2009 | | | | |
| Sunday | 5/10/2009 | | | | |
| | Total hours/shifts | | | | |
| | Rate per hour/shift | $10.00 | $120.00 | $240.00 | |
| | Total pay | | | | |

Employee signature Date

noted 2009 Flanagan

Subj: **Flanagan/Kinser/Pennington**
Date: 06/11/2001 10:16:40 PM Central Daylight Time
*From: dkeeton@one.net (Diane Keeton)*
*To: VHillJ@aol.com (Vivian Hill Jordan), cbfii@3wave.com, FFH40@aol.com (Leslie Selph)*

I have found some interesting connections between Austin C. Flanagan and his wife Caroline Kinser, with the Penningtons. From "North Carolina Marriage Bonds" on Ancestry.com, Austin Flanagan married Caroline Kinser on 13 Oct 1856 in Ashe Co. NC. Joseph "Pinnenton" is named as a bondsman.

Joseph Pennington Crigger and his wife Susan Kinser were the parents of Rufus and Andrew Pennington. (On GenForum I found the story that Joseph Pennington Crigger's parents, Benjamin Cregger and Jane Pennington, were divorced, which created some hard feelings apparently, to the point that some of their children chose to use the name Pennington rather than Crigger, including Joseph.) As you know, Rufus married Virginia Flanagan, Austin and Caroline's daughter; and Andrew married Martha Flanagan, Austin's sister.

According to Ancestry.com, Joseph Pennington's wife Susan Kinser was the daughter of Peter Kinser and Mary Hillenburg. If this is so, it appears that Susan Kinser Pennington and Caroline Kinser Flanagan were sisters. The 1850 Wythe Co. census, page 325, gives the household of Peter Kinser, age 60, and wife Polly, with 2 daughters, Elizabeth, 17, and Caroline, 14.

The Kinsers and Wamplers intermarried quite often. Philip Flanagan's wife's sister Ann McLaughlin married Joseph Kinser.

Does anyone know more about this? Whatever happened to Martha Flanagan Pennington? I'd love to hear more information and stories.

Diane Keeton

---------- Headers ----------
Return-Path: <dkeeton@one.net>
Received: from rly-xb02.mx.aol.com (rly-xb02.mail.aol.com [172.20.105.103]) by air-xb01.mail.aol.com (v78_r3.8) with ESMTP; Mon, 11 Jun 2001 23:16:40 -0400
Received: from us.net (smtp2.one.net [216.23.22.221]) by rly-xb02.mx.aol.com (v78_r3.8) with ESMTP; Mon, 11 Jun 2001 23:16:26 -0400
Received: (qmail 10186 invoked by uid 0); 12 Jun 2001 03:15:27 -0000
Received: from unknown (HELO hpcustomer) (216.23.19.55)
by smtp2.one.net with SMTP; 12 Jun 2001 03:15:27 -0000
Message-ID: <000801c0f2ed$51c352a0$371317d8@hpcustomer>
From: "Diane Keeton" <dkeeton@one.net>
To: "Vivian Hill Jordan" <VHillJ@aol.com>, <cbfii@3wave.com>,
"Leslie Selph" <FFH40@aol.com>
Subject: Flanagan/Kinser/Pennington
Date: Mon, 11 Jun 2001 23:10:53 -0400
Organization:
MIME-Version: 1.0
Content-Type: multipart/alternative;
boundary="----=_NextPart_000_0005_01C0F2CB.C3B86B60"
X-Priority: 3
X-MSMail-Priority: Normal
X-Mailer: Microsoft Outlook Express 5.00.2314.1300
X-MimeOLE: Produced By Microsoft MimeOLE V5.00.2314.1300

Subject: Finnegan/Kinser/Pennington
Date: June 12, 2001, 10:18:40 PM Central Daylight Time
From: alison@ninefoxes.net (Alison Kanman)
To: Linda Kinser <FFINNOG@aol.com> (Linda Sagin)

I have found some interesting connections between Austin C. Finnegan and his wife Caroline Kinser, with the Pennington's. From "North Carolina Marriage Bonds", on genealogy.com, Austin Finnegan married Caroline Kinser on 12 Oct 1836 in Anne Co. NC. Joseph "Pilmenton" is named as a bondsman.

Joseph Pennington Dodge and his wife Susan Kinser were the parents of Rufus and Andrew Pennington. (On GenForum I found the story that Joseph Pennington Dodge's parents, Benjamin Dodge and Jane Pennington, were divorced, and it appears some hard feelings apparently, to put it gently, some of their children chose to use the name Pennington rather than Dodge, including Joseph.) As you know, Rufus married Virginia Finnegan. Austin and Caroline's daughter and Andrew married Martha Finnegan, Austin's sister.

According to Ancestry.com, Joseph Pennington's wife Susan Kinser was the daughter of Peter Kinser and Mary Hillsman. It also says that Susan Kinser Pennington and Caroline Kinser Finnegan were sisters. The 1830 Wayne Co. census, page 223, gives the household of Peter Kinser, age 60, and wife Polly, with 2 daughters, Elizabeth, 17, and Caroline, 14.

The Kinsers and Wamsleys intermarried quite often. Philip Finnegan's wife's sister Ann M. daughter married Joseph Kinser.

Does anyone know more about this? Whatever happened to Martha Finnegan Pennington? I'd love to hear more information and stories.

Dodge Kanman

---

Received: from mail-rout-ffm-ffm@aone.com
Received: from mx-02.mx.aol.com (mx-02.mail.aol.com [172.20.105.103]) by air-xb01.mail.aol.com
(v77_r2.8) with ESMTP; Mon, 18 Jun 2001 23:16:40 -0400
Received: from mail-rout-ffm-ffm@aone.com (216.22.22.227) by mx-02.mx.aol.com (v78_r2.8) with ESMTP;
Mon, 18 Jun 2001 23:16:23 -0400
Received: (qmail 10769 invoked by uid 0); 12 Jun 2001 03:16:27 -0000
Received: from unknown (HELO opcelectron) (216.23.36.68)
by smtp2.one.net with SMTP; 12 Jun 2001 03:16:27 -0000
Message-ID: <[illegible]>
From: "Dave Kanman" <alison@[illegible]>
To: "Vivian Hill Jordan" <Vivi@[illegible]>, <[illegible]>
Cc: Linda Sagin <FFINNOG@aol.com>
Subject: Fwd: [illegible]
Date: Mon, 11 Jun 2001 22:10:23 -0400
Organization:
MIME-Version: 1.0
Content-Type: multipart/alternative;
boundary="----=_NextPart_000_0103_01C0F2CD.C3B3A260"
X-Priority: 3
X-MSMail-Priority: Normal
X-Mailer: Microsoft Outlook Express 5.00.2314.1300
X-MimeOLE: Produced By Microsoft MimeOLE V5.00.2314.1300

Waynesboro March 2, 1865, Harpers Ferry to Winchester to Ft. Delaware, March 12, 1865, released there June 20, 1865; residence Wythe County; fair complexion, light hair, blue eyes, 5′6″; died Nov. 2, 1921, buried Mt. Ephraim Methodist Church, Crockett, Va. (Davis).

FITZGERALD, Charles, Pvt., enlisted Sept. 1, 1861, at Gauley Bridge by Lt. Burris, Co. D, 45th Va. Vols., Gleaves Co. (Gleaves).

FLANAGAN, Austin C., no dates, Co. B, 19th Va. Inf. buried Kings Grove Cemetery; born about 1830, son of Philip and Elizabeth (Alderman).

FLANNAGAN, W.W., Co. B, 29th Va. Regt., Rural Retreat, age 70 in 1897 (Lindamood's list).

FLANNIGAN, A.C., Co. B, 29th Va. Regt., stationed Saltville 1864; served under Capt. Musser; to Petersburg till end of the war; AWOL several times; not court-martialed.[40]

FLANNIGAN, Madison, accidentally wounded 1861 at Abingdon (Douthat, p. 26); Co. B, 29th Va. Inf. (Hardesty); probably same as William Madison, born about 1843, son of William W. and Amanda; born about 1843 Wythe County.

FLIPPEN, J.A., enlisted in Wythe Co., April 1, 1863, in Co. I, 37th Va. Cav.; detailed as a wagoner on October 1863-Oct. 1864 roll; POW in early 1864 (Scott).

FLORA, _____, Wythe Grays, 4th Va. Inf., lost at McDowell (Fulton's list); may be same as Reuben FLORA, Co. A, 4th Va. Inf., March 10, 1862; deserted June 7, 1862 (Robertson).

FLOYD, John, enlisted 1862, Wythe Grays, 4th Va. Inf., discharged (Fulton's list); age 66 in 1899, Pvt. Co. A, 4th Va. Inf., enlisted August 1862, served 12 months (Crockett's list); East End Cemetery, no dates; Co. A, 4th Va. Inf., March 10, 1862; born Oct. 29, 1830 in Botetourt Co., Dec. 21, 1862, dropped from the rolls as a deserter after being AWOL since May 15, 1862; returned from desertion in Jan. 1863, but discharged from service May 20, 1863 because of "mental derangement"; died Dec. 22, 1918, buried at Wytheville (Robertson); age 66, Pvt. Co. A, 4th Va. Inf., Aug. 1862; served 12 months (Douthat, p. 26).

FOGLESONG, Crockett, taken prisoner 1865 at Five Forks, to Elmira; Co. B, 29th Va. Inf. (Hardesty); born about 1842, Wythe Co., son of Elias and Anna (Alderman).

FOGLESONG, Thomas, wounded 1864 at Drewrys Bluff, Co. B, 29th Va. Inf. (Hardesty); born Dec. 20, 1834-d. Sept. 20, 1911, buried Kimberling Luth. Cem. (Alderman).

FONTAINE, C.R., Col., 1831-1906, 57th Va. Regt., Pickett's Division, East End Cemetery; may be same as FOUNTAINE, C.R., Color Bearer, 57th Va. Regt., Crockett, age 65 in 1897 (Lindamood's list).

FOOTE, S.C., age 55 in 1899, Pvt. Co. C, 4th Va. Inf., enlisted April 1861, served 4 years (Crockett's list); a second entry for S.C. Foote, same age, states he was in King's Btn., enlisted April 1861, served 4 years (Crockett's list); Samuel C. Foote on pension roll 1921 (Roster).

FORREST, Richard, enlisted in Wythe Co., April 1, 1863, Co. I, 37th Va. Cav., present on Oct. 1863-Oct. 1864 roll (Scott).

FOSTER, John, enlisted 1862; captured 1864 at Waynesboro; sent to Ft. Delaware, Co.D, 45th Va. Inf. (Hardesty).

FOSTER, W.B., age 73 in 1899, Pvt. Co. C, 45th Va. Inf., enlisted March 1862, served 2 years (Crockett's list).

FOSTER, William, Capt., volunteered 1861; Wythe Minute Men; Co. D, 45th Va. Inf., wounded, discharge at the end of the war; clerk of Wythe County Circuit Court (Douthat, p. 26).

FOSTER, William B., enlisted 1863; discharged 1863, Co.D, 45th Va. Inf. (Hardesty); may also be listed erroneously as TROSTER, William B., enlisted at Red Sulphur Springs, Monroe County, 1862; wounded 1864 at Cloyds Mountain; battles 2; service about 15 months; discharged after the Battle of Cloyds Mountain, Co. D, 45th Va. Inf. (Hardesty).

FREEMAN, George W., Co. B, 29th Va. Regt., Rural Retreat, age 55 in 1897 (Lindamood's list); born May 2, 1833 at Rural Retreat; died Jan. 18, 1917; buried at Rural Retreat; enlisted and served in Co. B, 29th Va. Regt.; wounded twice — Battle of Five Forks and Chancellorsville; wounded 1864 at Drewrys Bluff [?]; severely wounded in the hand; died Jan. 18, 1917 in Nebraska; remains brought to Rural Retreat where burial took place. Information given by Mrs. Bess Freeman Sutliffe, grand-dau. of Mr. Freeman (Douthat, pp. 25 and 26).

FRENCH, James Harvey, born 1819 Wythe County, graduated with B.L., University of Va. 1842. Lawyer in Pearisburg. Enlisted May 13, 1861 at Giles Courthouse in Co. D as Capt., 7th Va. Inf. Not re-elected in reorganization and dropped April 26, 1862; taken sick and in Richmond at the time of election. Popular with his men, one company member saying "he had proven himself a man of unflinching courage." Postwar, became 1st President of Concord Normal School for Teachers at Concord, now Athens, W.Va. (Riggs).[41]

FRIEND, James, born Wythe Co., Pvt. Co. B, 51st Va. Inf., enlisted April 9, 1862 in Wythe Co.;

I know Austin is not in your direct line, but thought you might find this 1888 opinion of the Supreme Court of Virginia of interest — SEE page 3

[Austin's 'last' wife was a Scott]

***377** 7 S.E. 377

85 Va. 245

**SCOTT et al.**
**v.**
**HILLENBERG et al.**

Supreme Court of Appeals of Virginia.

August 16, 1888.

Appeal from circuit court, Wythe county.

**CHILDREN OUT-OF-WEDLOCK⚷ 3**
76H ----
76HI Status in General
76Hk2 Evidence
76Hk3 Presumption of legitimacy.

Va. 1888
The presumption of law is that a child born of a lawful wife is legitimate and this presumption is not rebutted by proof of circumstances which only create doubt and suspicion.

**CHILDREN OUT-OF-WEDLOCK⚷ 3**
76H ----
76HI Status in General
76Hk2 Evidence
76Hk3 Presumption of legitimacy.

Va. 1888
The law presumes legitimacy where husband recognizes the child as his, and impossibility of procreation is not established. Such presumption is not repelled by proof of circumstances, which only create doubts and suspicion; but the evidence of non-access of husband must be clear and positive.

**CHILDREN OUT-OF-WEDLOCK⚷ 6**
76H ----
76HI Status in General
76Hk2 Evidence
76Hk6 Sufficiency.

Va. 1888
In an action involving the legitimacy of a child, several witnesses testified that they were in the army with the alleged father for two years next before the birth of the child, and did not think, or did not remember, that he was absent from the army at or about the time when the child must have been begotten. One witness was an officer some of the time in command of the company to which the alleged father belonged. He testified that he had no recollection of such absence, and that he thought he would have known of it. On the other hand, many unimpeached witnesses, neighbors of the alleged father, testified that he was at home at the time, and ate at their table; and one soldier testified that he came home with the father. The father recognized the child as his from its birth, supported it, educated it, and entered its name and the date of its birth in the Family Bible. Held sufficient to establish legitimacy.

**TENANCY IN COMMON⚷ 18**
373 ----
373II Mutual Rights, Duties, and Liabilities of Cotenants
373k18 Assertion of lien or charge.

[See headnote text below]

**VENDOR AND PURCHASER⚷ 206**
400 ----
400V Rights and Liabilities of Parties
400V(A) As to Each Other
400k206 Rights and liabilities of joint purchasers as to each other.

Va. 1888
Father conveys half his land to his son, A., and half to his son, E., on condition that each should share equally in expense of supporting him during his life, and retained a lien therefor in each deed. Up to his death, in June, 1884, A. contributed half of the said expense. After that, until father's death, in April 1885, E. furnished the entire support. Held: The expense of the support during the period from June, 1884, to April, 1885, should be charged on A's parcel of the land in behalf of E.

Mr. Crockett, for appellant.

Mr. Walker, for appellee.

FAUNTLEROY, J.

The petition of D. H. P. Scott complains of a final decree entered in the two consolidated causes of Daniel Hillenberg v. D. H. P. Scott *al*, ***378** al, and D. H. P. Scott and others v. Adam Hillenberg, by the circuit court of Wythe county, at its March term, 1887. The chief error assigned is the decision of the circuit court that Margaret Scott, the wife of the appellant D. H. P. Scott, and the daughter of Elizabeth Hillenberg, is not the legitimate child of one Austin Hillenberg; and therefore denying the

Copyright (c) West Group 1998 No claim to original U.S. Govt. works

# 7 S.E. 377, 85 Va. 245, 2nd s. Hillenberg (Va. 1888)

377 7 S.E. 377

85 Va. 245

SCOTT et al.

v.

HILLENBERG et al.

Supreme Court of Appeals of Virginia.

August 16, 1888.

Appeal from circuit court, Wythe county.

CHILDREN'S OUT-OF-WEDLOCK ⇒ 3

Will —

2010 Sound in General

2012 Evidence

2013 Impeachment of legitimacy.

Va. 1888

The presumption of law is that a child born of a married woman is the issue of her husband, and it is incumbent on proof of circumstances which may rebut such presumption.

CHILDREN'S TRANSITORY ⇒ 3

Will —

2010 Sound in General

2012 Evidence

2013 Impeachment of legitimacy.

Va. 1888

The law presumes a marriage where the parties cohabit as husband and wife, and recognize each other as such in the neighborhood in which they live, and in the presence of strangers, and in such case it is not necessary to prove a ceremony, and the presumption is not overcome by proof of cohabitation, and the parties to such a marriage may be also one person.

CONTINGENT GIFT-OF-ADVANCEMENT ⇒ 8

Will —

2010 Sound in General

2012 Evidence

2013 Sufficiency.

Va. 1888

In an action involving the legitimacy of a child, it appeared that the husband of the mother in question was a man of color, and that the child was born in the house of the father, and that the husband, or did not remember that he was absent from the state at or about the time when the child must have been begotten. One witness was an aliens some of the time in contention of the company in which he

Copyright © West Group 2000. No claim to original U.S. Govt. works.



allegedly father he was. The testimony that he had no recollection of such occasion, and that he thought he would have seen it if it had occurred, was not contradicted by witnesses, testimony of the alleged father testified that he was at home at the time, and was absent, etc., and one witness testified that he saw a person with the father. The father recognized the child as his from its birth, supported it, adopted it, and entered its name on the date of its birth in the family Bible. Held, sufficient to establish legitimacy.

TENANCY CONTINUOUS ⇒ 18

2710 —

2710.1 Mutual Rights, Duties, and Liabilities of Landlord and Tenant

2710.1.1 Accession of lien or charge.

(See Table of Cases, below)

VENDOR AND PURCHASER ⇒ 206

400 —

400V Rights and Liabilities of Parties

400V(A) As to Each Other

400V(A)6 Rights and liabilities of joint purchasers as to each other.

Va. 1888

Father's widow sold his land to his son, A., and had it in his name, B., on condition that each should share equally in expense of improvements on the land, and received a lien therefor in such deed. On its discovery, in June, 1884, A. contributed half of the usual expense. After his death, until Judge's death in April, 1887, B. furnished the entire support. Held, for account of the amount due the estate from B., on April 1, 1884, on which date, should be entered on A's behalf of the lien on behalf of B.

Ed. Dillon, for appellant.

Mr. Wagner, for appellee.

HARRISON, J.

The petition of D. H. R. Scott constituted a final action against in the two consolidated causes of Daniel Hillenberg v. D. H. R. Scott, and Scott et al. v. D. H. R. Scott and others v. Daniel Hillenberg, by the present court of Wythe county, at its March term, 1887. The chief matter brought to the attention of the circuit court that September term, the wife of the complaint D. H. R. Scott, and the daughter of Hillenberg Hillenberg, is not the legitimate child of one Adam Hillenberg, and therefore denying the

partition of the land of Austin Hillenberg between the said Margaret Scott and her brother, Adam Hillenberg, prayed for in the bill of D. H. P. Scott and wife for that purpose. Austin Hillenberg and Elizabeth Kinser were married either in the year 1857 or 1858; and several children were the fruit of this marriage, all of whom (including the wife of appellant) have died, except the appellee Adam Hillenberg. It was contended by the appellees, in the court below, that Austin Hillenberg was a soldier in the Confederate army, and that he was not at his home in the year 1864, and that during that year his wife did not visit him; that his wife became pregnant during the summer or fall of 1864, and on the 15th of May, 1865, she gave birth to Margaret, the wife of appellant D. H. P. Scott, and that it was therefore impossible for Austin Hillenberg to have been the father of the said Margaret. The question for this court to decide, upon a review of the facts presented by the record of the case, is, was Margaret E. Hillenberg, the wife of appellant D. H. P. Scott, an adulterine bastard? The record shows, and it is not questioned, that she was born May 15, 1865, of Elizabeth Hillenberg, the lawful wife of Austin Hillenberg. The presumption of law is that she was legitimate. *Smith* v. *Perry*, 80 Va. 569; 2 Best, Ev. §§ 314, 349; 2 Greenl. 1 § 150 *Dennisor* v. *Page*, 72 Amer. Dec. 649; *Wright* v. *Hicks*, 15 Ga. 160, 60 Amer. Dec. 687; *Stegall* v. *Stegall's Adm'r* , 2 Brock. 257. The presumption of legitimacy is not rebutted by proof of circumstances which only create doubt and suspicion. To repel the presumption of legitimacy in any case, the evidence must be clear and positive *Wrighı* v. *Hicks, supra.* "Throughout the investigation, the presumption in favor of legitimacy is to have its weight and influence; and the evidence against it ought to be strong, distinct, satisfactory, and conclusive." 2 Greenl. Ev. note 2, § 150; *Hargrave* v. *Hargrave*, 9 Beav. 552. Non-access of the husband to the wife must be proved beyond all reasonable doubt. *Dennison* v. *Page, supra.* The duty of the jury is to weigh the evidence against the presumption, (of legitimacy,) and to decide according to the preponderance. *Wright* v. *Hicks, supra.*

The defendants in error contended in the court below that, as the child Margaret Hillenberg was born on 15th of May, 1865, she must, by the law of procreation and gestation, have been begotten in the month of August, 1864; and they introduced much evidence tending to prove that Austin Hillenberg was not at his home, and did not see his wife, during the year 1864. Several soldiers, who served in the same company with Austin Hillenberg, were introduced to prove that Austin Hillenberg was not at home during the summer or fall of 1864. Of these, N. T. Vaught, who was second lieutenant, and sometimes in command of the company of which Austin Hillenberg was a member, in answer to the question, "Was Austin Hillenberg with your company and regiment in the years 1863 and 1864? and, if so, state when he was with it, and when he was absent," stated: "He was with it in 1863 and 1864. In the fall of 1863 we were sent to Tennessee, and he was with us then. We remained there until January, 1864, and in that month we were ordered from Tennessee to North Carolina, and passed through Wythe county on the railroad; and on our way Austin got off at Rural Retreat, or near there, and was absent a month or six weeks,--I can't be positive as to the time; and my recollection is, he came to us the last of February, or the first of March, 1864, at Kinston, N. C.; and I have no recollection of his being absent after that, until the surrender, April, 1865." And this same witness said: "If he had been absent a week, or even three or four days, I think I ***379** would have known it." Another of these soldier witnesses was Eli Hillenberg, a brother of Austin Hillenberg, whom Austin charged with the starting and circulating of the rumor of the illegitimacy of the child Margaret, and of his disowning her paternity, for the purpose and with the covetous design of driving him to flee his home and the neighborhood, so that he (Eli) could get his (Austin's) property. This witness, in answer to the question, "Was your brother, Austin Hillenberg, absent from his command at any time after you left Goldsboro in the winter of 1864, up to the time of the surrender?" said: "He wasn't until a few days before the surrender; probably a week before. I did not know where he was until I got home; did not know whether he was killed, captured, or what had become of him." And on cross-examination, in answer to the question, "How often was Austin Hillenberg at home during that year, (1864?)" said: "If it was 1864 when our command went from Tennessee to North Carolina, he was at home then. I guess he did not get on the train at Bristol when we did. He come up to us in four or five days, at Goldsboro." It is worthy of note, just here, that the witness, Vaught, the lieutenant, said that Austin Hillenberg got off the train at Rural Retreat in January, 1864, "and was absent a month or six weeks,--I can't be positive as to the time; and my recollection is, he came to us the last of February, or the first of March, 1864, at Kinston, N. C." Here is a very wide discrepancy between the positive specifications of these two chief soldier witnesses. Mrs. Catherine Hillenberg, the wife of Eli

Copyright (c) West Group 1998 No claim to original U.S. Govt. works

pony that Austin Hillenberg was not a loser during the summer of fall of 1964. Of course, Mr. T. Vaughn, was never liquidated, and investigations in connection of the company, of which Austin Hillenberg was a member, in owner to the position.

"Mr. Austin interviews with your company and registered in the years 1963 and 1966, and it as, after he was with it, and when he was absent," [illegible] "He was with it in 1963 and 1964. In the fall of 1965 we were sure to [illegible], not he was with us then. We resumed their main January, 1964, and in that month we were notified from Tennessee in North Carolina, and proved through [illegible] on the railroad, and on our way August you off of Joint Service, or been there, and was about a month or six weeks—I can't be positive as to the time and my recollection is, he came to us the last of February, or the first of March, 1964, at Kansas. Q. Did I have no recollection of his being about after then, until the summer, April, 1965." And this same witness said: "If he had been absent a week, or even three or four days, I think I "29 would have known it." Another of these soldier witnesses was Eli Hillenberg, a brother of Austin Hillenberg, whom Austin married with the [illegible] and [illegible] of the [illegible] of the [illegible] Mangrum, and of his [illegible] her parents, for the purpose and with the [illegible] of [illegible] Austin the [illegible] and the [illegible] and [illegible] [illegible] [illegible]

Hillenberg, in answer to the question, "How far did you live from Austin Hillenberg in 1864?" said: "Between a quarter and a half mile;" and then, in answer to the question, "Was Austin Hillenberg at home with his family at any time during the year 1864?" said: "I don't know whether he was or not. I don't think he was. I can't recollect if he was home in that time." Another soldier witness, H. S. Poff, stated: "When we left Tennessee, in January or February, 1864, he (Austin Hillenberg) stopped at home. I stopped off with him, but only stayed five days, and then joined my regiment at Goldsboro, N. C. Austin Hillenberg stayed at home about fifteen days, and then joined us at Goldsboro, N. C. He was not absent from his company more than a day at a time, until when we started on the march from Gilmore's lines to Petersburg, in March, 1865, just before the surrender. I missed him then, but did not know where he was; whether on duty behind us, or where he was. S. J. Steffey, another soldier witness, was asked the question, on cross-examination: "Don't you recollect that, in the summer of 1864, after Austin Hillenberg had received the bad news from home which you mentioned in your examination in chief, he was then shortly afterwards absent from your company for a time?" and he answered: "Not to my recollection."

This testimony of these soldier witnesses was supplemented by the testimony of sundry witnesses, who testify that they did not see Austin Hillenberg at home during the summer or fall of 1864; and chief of these were Mrs. Fannie Wilson, a daughter of Mrs. Austin Hillenberg, and her husband, Frank Wilson, who admitted that they were at enmity towards D. H. P. Scott and his wife Margaret, and did not recognize or have intercourse with them. Against all this evidence of the appellees the appellant D. H. P. Scott and his wife opposed the testimony of a great number of Austin Hillenberg's disinterested immediate neighbors, who swear positively and unqualifiedly that Austin Hillenberg was at his home, frequently, in August and the fall of the year 1864; that they saw him at various times and places during that time; and that he was at their houses, and ate with them at their tables. These witnesses are unimpeached; and A. C. Flannagan, a soldier in the same company with Austin Hillenberg, swears positively that he came home with Austin Hillenberg in April or March, 1864, and returned with him to the army; and that after that, in 1864, he was absent from the army between that and the close of the war. It is proved by a cloud of witnesses that he was ***380** very bad soldier; a frequent and inveterate deserter; that he was at his home much and often in the years 1861, 1862, 1863, 1864, and 1865, and especially and distinctly that he was at his home in the summer and fall of 1864.

In this conflict of evidence on the part of witnesses who were examined for the appellant and the appellees, the great preponderance of evidence, both as to numbers, disinterestedness, character, positiveness, distinctness, and consistency of statement and recollection, is in favor of the appellant; who, with the presumption of law in favor of the legitimacy of his wife, Margaret Hillenberg, is entitled to the benefit of the doubt, and to the preponderance of evidence in favor of that presumption. And this presumption has been restored to full force against the conflict of evidence by the acts and conduct of Austin Hillenberg himself after the birth of Margaret Hillenberg, indicating decisively his belief and recognition of the child as his. In the case of *Stegall* v. *Stegall's Adm'r, supra,* Chief Justice MARSHALL said: "In such case as this, if the marriage had taken place in such an advanced stage of pregnancy that the situation of the wife must have been known to the husband, I should be disposed to consider it as a recognition of the child afterwards born. Any conduct of the husband after the birth, indicating a belief that the child was his, would have been entitled to great weight, and would probably have been decisive." Austin Hillenberg deliberately recognized the child Margaret as his child from her birth until his death, not only by nourishing, clothing, schooling, and keeping her under his own roof and treating her as a member of his family, but also by deliberately recording in his own handwriting her birth, in his little family testament, in the words and figures following, towit: "Margaret Hillenberg was born in the year of our Lord, May the 15th, 1865." And Austin Hillenberg solemnly declared to the deputy-clerk of Wythe county court that the said Margaret was his daughter, when application was made to him for the marriage license of D. H. P. Scott and the said Margaret Hillenberg, which was issued on the 10th day of April, 1882. Thus, in the most solemn manner, did Austin Hillenberg recognize and declare that the said Margaret Hillenberg was his child from the day of her birth to the day of his death. And before he died he openly and explicitly said who it was that started the report that his child Margaret was illegitimate, and the purpose for which it was originated; charging that it was started by his brother Eli, and that nobody but his own kinsfolk told any such stuff as that; that Eli wanted him away so that he (Eli) could get what he had. We are of opinion that, upon the proofs in the case, considered in

Copyright (c) West Group 1998 No claim to original U.S. Govt. works

reference to the principles of law applicable to the case, Margaret Hillenberg, the wife of appellant D. H. P. Scott, ought and is to be deemed the legitimate child of Austin Hillenberg, deceased, by his wife, Elizabeth Hillenberg, and a capable heir at law of said Austin Hillenberg; and that the decree of the circuit court complained of is erroneous in declaring her to be illegitimate, and incapable of taking as heir of her father Austin Hillenberg; and that the said decree be reversed and annulled for this error. And we are further of opinion that the said decree should be corrected for the error of holding and adjudging that Daniel Hillenberg derived no support from the Austin Hillenberg land since the death of the said Austin, June 11, 1884, and charging upon the said land one-half of that support from that date, whereas it should have charged that land with one-half of Daniel Hillenberg's support only from the date of Elizabeth Hillenberg's death, which occurred April 25, 1885; the proof in the record being overwhelming that, during the life-time of the said Elizabeth, the said Daniel received one-half of his support from the Austin Hillenberg land. For the correction of these errors, and for the partition of the land of Austin Hillenberg, as prayed for in the bill filed by the appellant D. H. P. Scott, this cause is remanded to the circuit court for further proceedings in accordance with this opinion. Reversed.

Copyright (c) West Group 1998 No claim to original U.S. Govt. works

Hugh & Mabel Flanagan
Crockett, Virginia

Grandson of
Austin C. Flanagan
bro. to my Emory
Grover Flanagan

Oct. 1984

Subj: **Re: Stuart Flanagan found!**
Date: 1/18/99 7:28:21 PM Central Standard Time
From: GDPSLADY
To: VHillJ

This is so exciting!!!!! I talked to my Grandmother tonight and she said that Austin was my 3rd greatgrandfather and that Steven Leftwich was my 2nd great grandfather. Hugh Leftwich Sr. was my grandfather and Hugh Leftwitch Jr. was my dad. It looks like we are related. I tried that address you gave me but it didn't work. You said you live in Texas. So do I. In Garland. Can't wait to hear more.....

Terri Pate

Subj: Re: Flanagan
Date: 97-08-08 02:35:34 EDT
From: cbfii@3wave.com (Charles Flannagan)
Reply-to: cbfii@3wave.com
To: VHillJ@aol.com

VHillJ@aol.com wrote:
>
> No problem, please don't apologize! There is really nothing 'secret' to be
> secret about!!. I've been to the King Grove United Meth. Chu cemetery and
> took a picture of old William's grave. Really gave me a funny feeling as it
> was the first time that I had known anything about my Mother's people. They
> just didn't talk...'course I didn't ask until it was too late to ask. (Like
> most folks, I guess).
>
> Since you are fairly close to Crockett and in the neighborhood so to speak.
> Let me give you a commission. I am hunting for a family history on the
> Wamplers. I know that several exist, but our local genealogical library does
> not have a copy.. I've seen copies in Salt Lake City but never knew that I
> would one day be needing the info it contains. Philip m Elizabeth
> McLaughlin(McGlothlan etc.) Her father was Eli McLaughlin and her mother was
> Mary Wampler!!! Hope you can find it.
>
> In the meantime, I'll gather up the material that you need, I'm always glad
> to share because it unually comes back ten fold. We will be out of pocket
> the end of the month but that shouldn't slow me down too much. I'll get it
> to you. Look for Wamplers!
>

VHillJ -

Thanks for your e-mail and the additional information re Elizabeth Mclaughlin.

I accept your commission. Southwest Virginia is full of McGlothlins (spelled about six different ways) and Wamplers and, indeed, I am fairly well acquainted with persons in both family groups, so in addition to checking some local genealogical sources, I will try to make inquiry of McGlothlins and Wamplers that I feel may have some knowledge of existing family histories.

Unfortunately, my work schedule is such that I find my genealogy efforts come in spurts. I have probably spent more time in the last 30 days than the last 3 months. So, if things get silent on this end for a period of time, it may just be that I have been distracted by the events of 1997 for a period of time.

You may find it of interest, and perhaps you already know, that Philip Flanagan purchased 195 acres of land in Wythe County in 1830 and it was sold by foreclosure in 1857. This would certainly be consistent with his moving to other parts shortly thereafter and with William and Austin enlisting in the Civil War shortly thereafter(was it to save Va., or did they need the $50.00 signing bonus?) Given what I know was a rugged existence for them, I doubt that they gave a real hoot about the slavery aspect of the conflict.

Subj: Re: Flanagan
Date: 97-08-02 02:35:34 EDT
From: cbill@swve.com (Charles J Hannegan)
Reply-to: cbill@swve.com
To: VHill@aol.com

VHill@aol.com wrote:

> No problem, please don't apologize! There is really nothing secret to be
> secret about. We been to this living Grove United Main. Old cemetery and
> took a picture of old Williams grave. Really, gave me a funny feeling to
> was the first time that I had known anything about my Mother's people. They
> just didn't talk. Course I didn't ask until it was too late to ask (Like
> most folks, I guess).
>
> Since you are fairly close to Crooked and in the neighborhood so to speak,
> Let me give you a commission. I am looking for a family history on the
> Wampler's. I know that several exist, but our local genealogical library does
> not have a copy. I've seen copies in Salt Lake City but never knew that I
> would one day be heading the family contacts. Philip m Elizabeth
> McLaughlin(McClurkan etc.) Her father was Eli McLaughlin and her mother was
> Mary Wampler. Hope you can find it.
>
> In the meantime, I'll gather up the material that you need. I'm always glad
> to share because it usually comes back ten fold. You will be out of pocket
> the end of the month but that shouldn't slow me down too much. I'll get it
> to you. Look for Wampler!

VHill

"Thanks for your e-mail and the additional information on Elizabeth McLaughlin.

I accept your commission. Scouting out Virginia's Gill of McClurkans (spelled about six different ways) and Wamplers, and, indeed, I am very well acquainted with parts of in both family groups. So in addition to conducting some local genealogical sources, I will try to make inquiry of McClurkans and Wamplers that I feel may have some knowledge of earlier family histories.

Unfortunately, my work schedule is such that I find my genealogy pursuits come in spurts. I have probably spent more time in the last 30 days than the last 3 months. So, if things get silent on this, and for a period of time, it may just be that I have been stationed by the enemy for 1327 for a period of time.

You may find it of interest, and perhaps you already know, that Philip Flanagan purchased 199 acres of land in Wyl the County in 1830 and it was sold by foreclosure in 1837. This would certainly be consistent with his moving to other parts shortly thereafter and with William and Martin enlisting in the Civil War shortly thereafter. Was it to save Va. land they need the 500.00 savings bonus? Given what I know was a good existence for them, I doubt that they gave a rat hoot about the slavery aspect of the conflict.

Again, thanks for your info. I have been stuck with Philip so long, that I feel making contact with you was a real breakthrough of what I feared was a dead-end.

More later.

Charles Flannagan

——————— Headers ———————

From cbfii@3wave.com Thu Aug 7 22:21:01 1997
Return-Path: <cbfii@3wave.com>
Received: from genesis.3wave.com (genesis.3wave.com [204.198.240.18])
by mrin39.mail.aol.com (8.8.5/8.8.5/AOL-4.0.0)
with ESMTP id WAA27919 for <VHillJ@aol.com>;
Thu, 7 Aug 1997 22:21:00 -0400 (EDT)
Received: from amos.3wave.com (amos.3wave.com [204.198.240.104])
by genesis.3wave.com (8.8.5/8.8.5) with SMTP id WAA20297
for <VHillJ@aol.com>; Thu, 7 Aug 1997 22:16:18 -0400
Message-ID: <33EAA68D.41BC@3wave.com>
Date: Thu, 07 Aug 1997 21:54:38 -0700
From: Charles Flannagan <cbfii@3wave.com>
Reply-To: cbfii@3wave.com
Organization: 3rd Wave Technologies
X-Mailer: Mozilla 3.01 (Win16; I)
MIME-Version: 1.0
To: VHillJ@aol.com
Subject: Re: Flanagan
References: <970807010705_-422114013@emout02.mail.aol.com>
Content-Type: text/plain; charset=us-ascii
Content-Transfer-Encoding: 7bit

Again, thanks for your info. I have been stuck with Philip so long, and I feel making contact with you was a real breakthrough of what I learned was a dead-end.

More later.

Charles Flanagan

---

Hello Jim

From: chalig@3wave.com, Thu Aug 7 22:21:01 1997
Return-Path: <chalig@3wave.com>
Received: from genesis.3wave.com (genesis.3wave.com [204.195.240.18])
by mailhub.aol.com (8.8.5/8.8.5/AOL-4.0.0)
with ESMTP id WAA22918 for <VHill@aol.com>;
Thu, 7 Aug 1997 22:21:00 -0400 (EDT)
Received: from amos.3wave.com (amos.3wave.com [204.195.240.10])
by genesis.3wave.com (8.8.5/8.8.5) with SMTP id WAA20297
for <VHill@aol.com>; Thu, 7 Aug 1997 22:16:18 -0400
Message-ID: <33EAA83D.4180@3wave.com>
Date: Thu, 07 Aug 1997 21:54:34 -0700
From: Charles Flanagan <chalig@3wave.com>
Reply-To: chalig@3wave.com
Organization: 3rd Wave Technologies
X-Mailer: Mozilla 3.01 (Win16; I)
MIME-Version: 1.0
To: VHill@aol.com
Subject: Re: Flanagan
References: <970807101705_-4221140174@emout02.mail.aol.com>
Content-Type: text/plain; charset=us-ascii
Content-Transfer-Encoding: 7bit

Subj: Flanagan
Date: 97-08-11 05:33:00 EDT
From: cbfii@3wave.com (Charles Flannagan)
Reply-to: cbfii@3wave.com
To: VHillJ@aol.com (VHillJ@aol.com)

VHillJ

I was reviewing some old "roots" notes which I have collected and found some information which may relate to your line.

I had earlier become aware that two brothers I was acquainted with in Smyth County Virginia (an adjacent county to Wythe) had some Flanagan connection. At my request, they obtained some notes from their mother or grandmother (I don't remember which), but the notes refer to descendants of "William Wade Flanagan" (William Washington ???), including a son named "Emmery". Other children of Willliam Wade are identified as: Fountain Byers, James, Matt, Boyd, Sarah Eliz. (Groseclose) and Virginia (Copenhaver). I was also furnished an obituary for "Charles F. Flanagan", son of James, who died in St. Joseph, MO. in 1930. If this sounds like your "Emmery", I will try to run these notes through a scanner and e-mail them to you.

At the time I could not relate these names to my line. However, if the names look like they may belong in your line, I will be glad I saved them.

18 Let me know.

Charles Flannagan

——————— Headers ———————

From cbfii@3wave.com Sun Aug 10 23:17:08 1997
Return-Path: <cbfii@3wave.com>
Received: from genesis.3wave.com (genesis.3wave.com [204.198.240.18])
by mrin76.mail.aol.com (8.8.5/8.8.5/AOL-4.0.0)
with ESMTP id XAA25763 for <VHillJ@aol.com>;
Sun, 10 Aug 1997 23:17:03 -0400 (EDT)
Received: from zechariah.3wave.com (zechariah.3wave.com [204.198.240.112])
by genesis.3wave.com (8.8.5/8.8.5) with SMTP id XAA27264
for <VHillJ@aol.com>; Sun, 10 Aug 1997 23:12:01 -0400
Message-ID: <33EEB0A0.3261@3wave.com>
Date: Sun, 10 Aug 1997 23:26:40 -0700
From: Charles Flannagan <cbfii@3wave.com>
Reply-To: cbfii@3wave.com
Organization: 3rd Wave Technologies
X-Mailer: Mozilla 3.01 (Win16; I)
MIME-Version: 1.0
To: "VHillJ@aol.com" <VHillJ@aol.com>
Subject: Flanagan
Content-Type: text/plain; charset=us-ascii
Content-Transfer-Encoding: 7bit

Subj: Flanagan
Date: 97-08-11 05:32:00 EDT
From: cdf@2way.com (Charles Flanagan)
Reply-to: cdf@2way.com
To: Will Wade (Will@aol.com)

Will,

I was recently sent some old "work" notes which I have collected and found some information which may relate to your line.

I had earlier become aware that two brothers I was acquainted with in Smyth County, Virginia (an adjacent county to Wythe) had some Flanagan connection. At my request, they obtained some notes, with their mother or other notes (I don't remember exactly) and the notes relate to descendants of William Wade Flanagan (William Washington 1771), including a son named "Elnathan". Other children of William and Wade are identified as: Fountain Byers, James, Mark, Polly, Sarah, Betsy (Tennessee) and Virginia (Cockerham). I have also found an obituary for Charles F. Flanagan, son of James, who died in St. Joseph, MO, in 1930. If this sounds like your "Flanagan", will try to run these notes through, scanning and e-mail them to you.

At the time I could not read these names to my line. However, if the names look like they may belong to your line, I will be glad I saved them.

Let me know.

Charles Flanagan

---

Header

From cdf@2way.com Sun Aug 10 23:17:03 1997
Return-Path: <cdf@2way.com>
Received: from gateway.2way.com (gateway.2way.com [206.164.240.19])
by mail.aol.com (8.8.5/8.8.5/AOL-4.0.0)
with ESMTP id XAA27973 for <Will@aol.com>;
Sun, 10 Aug 1997 23:17:02 -0400 (EDT)
Received: from [cdf@2way.com] (8.6.5/8.6.5) with ESMTP id XAA27258
for <Will@aol.com>; Sun, 10 Aug 1997 23:12:01 -0400
Message-ID: <33EE2D0D.52E1@2way.com>
Date: Sun, 10 Aug 1997 23:26:40 -0400
From: Charles Flanagan <cdf@2way.com>
Reply-To: cdf@2way.com
Organization: 2nd Wave Technologies
X-Mailer: Mozilla 3.01 (WinNT)
MIME-Version: 1.0
To: "Will (Will@aol.com" <Will@aol.com>
Subject: Flanagan
Content-Type: text/plain; charset=us-ascii
Content-Transfer-Encoding: 7bit

Subj: Re: Flanagan(s)
Date: 98-02-25 13:05:37 EST
From: woodlyn@zapcom.net (Fred (Woody) Hendrick)
To: VHillJ@aol.com

At 05:17 PM 2/23/98 EST, you wrote:
>Charles sent me a copy of your note to him re Jerimiah Flan(n)agan. For a
>long time I thought maybe this Jerimiah was the father of my William W.
>Flanagan of Wythe Co., VA, then I found that Philip was the father. From my
>research of Jerimiah, I don't remember finding a male child but then I put my
>hands on this research now. Anyway, I figured that they might be brothers,
>quite a difference in ages but it is possible.
>I've researched Flanaganas for a long, long time. My mother's line. What is
>your line? Keep in touch,please vHillj@aol.com
>
>
Well vHillj,
The Flannagan line has always been a bit tough for me. I have never been
able to directly tie any male to Jerimiah. I have his Patsy, Sally, Nancy,
Susan (my line) and Catherine.

I do know that there were at least two male descendants because i under 5
and 1 between 10-15 is listed in the 1830 census. I have not found him in
the 1840 census. I think (from THE LOST CHILDREN OF WYTHE by M B Kegley) he
died between Mar 1836 and Sep 1838. And from this I conclude that he had
one son named Jerimiah! Phillip appears in the 1830 census between 20-30
years old. He is of an age to be a son of Jerimiah, but were was he in
1820, since Jerimiah appears in 1810 with no sons and in 1820 with 1 under
10 and again in 1830 with 1 under 5 and 1 10-15.

It is going to take some one with a lot more luck and smarts than me to
figure this line out.

Fred (Woody) Hendrick
POBox 1601
38950 South Fork Road
Willits, CA 95490-1601
(707) 984-8911, fax (707) 984-8912
woodlyn@zapcom.net

---------- Headers ----------
Return-Path: <woodlyn@zapcom.net>
Received: from rly-za05.mail.aol.com (rly-za05.mail.aol.com [172.31.36.101]) by air-za01.mail.aol.com (v39.9) with SMTP;
Wed, 25 Feb 1998 13:05:37 1900
Received: from zapcom.net (zapcom.net [208.201.240.2])
by rly-za05.mail.aol.com (8.8.5/8.8.5/AOL-4.0.0)
with ESMTP id NAA02301 for <VHillJ@aol.com>;
Wed, 25 Feb 1998 13:05:35 -0500 (EST)
Received: from dual300 (ppp4w.zapcom.net [208.201.241.14])
by zapcom.net (8.8.5/8.8.5) with SMTP id KAA05326
for <VHillJ@aol.com>; Wed, 25 Feb 1998 10:05:56 -0800
Message-Id: <3.0.32.19980222100546.009496b0@zapcom.net>
X-Sender: woodlyn@zapcom.net
X-Mailer: Windows Eudora Pro Version 3.0 (32)

Subj: Re: Fleischmann(s)
Date: 98/02/25 13:06:37 EST
From: woodylyn@zapcom.net (Fred (Woody) Hendrick)
To: VHill@aol.com

At 05:17 PM 2/23/98 EST, you wrote:
>Charles sent me a copy of your note to him re Jehmiah Fleischmann. For a
>long time I thought maybe the Jehmiah was the father of my William W.
>Fleischman of Wythe Co., VA, then I found that Philip was the father. From my
>research of Jehmiah, I don't remember finding a male child but then I put my
>hands on this research now. Anyway, I found that they might be brothers
>quite a difference in ages but it is possible.
>I've researched Fleischmans for a long, long time. My mother's fm. What is
>your line? Keep in touch, please. vhill@aol.com

Well, Hill,
The Fleischman line has always been a bit tough for me. I have never been
able to directly tie any male to Jehmiah. I have his Patsy, Sally, Nancy,
Susan (my line) and Catherine.

I do know that there were at least two male descendants because I under 5
and 1 between 10-15 is listed in the 1830 census. I have not found him in
the 1840 census. I think (from THE LOST CHILDREN OF WYTHE by M.S. Kegley) he
died between Mar 1828 and Sep 1838. And from this I conclude that the two
one son named Jehmiah Philip appears in the 1850 census between 20-30
years old. He is of an age to be a son of Jehmiah, but were was he in
1820, since Jehmiah appears in 1810 with no sons and in 1820 with 1 under
10 and again in 1830 with 1 under 5 and 1 10-15.

It is going to take some one with a lot more luck and smarts than me to
figure this one out.

Fred (Woody) Hendrick
PO Box 1801
38250 South Fork Road
Willits, CA 95490-1801
(707) 984-8911, fax (707) 984-8912
woodylyn@zapcom.net

---------- Headers ----------

Return-Path: <woodylyn@zapcom.net>
Received: from ly-zap05.mail.aol.com (ly-zap05.mail.aol.com [172.31.36.10]) by air-za01.mail.aol.com (v39.6) with SMTP;
Wed, 25 Feb 1998 13:05:37 -0500
Received: from zapcom.net (zapcom.net [208.201.240.2])
by ly-zap05.mail.aol.com (5.8.8/8.8.5/AOL-4.0.0)
with ESMTP id MA-02207 for <VHill@aol.com>;
Wed, 25 Feb 1998 13:05:35 -0500 (EST)
Received: from dial-10 (ppp4.zapcom.net [208.201.241.14])
by zapcom.net (5.8.8/8.8.5) with SMTP id KAA05328
for <VHill@aol.com>; Wed, 25 Feb 1998 10:05:58 -0800
X-sender: <3.0.32 19980222100555.009198b0@zapcom.net>
X-Sender: woodylyn@zapcom.net
X-Mailer: Windows Eudora Pro Version 3.0 (32)

You may be interested in knowing that both Austin and James Winton Dere, like Philip, apparently twice married. Austin had 8 Children and James Winton had 4. William Augusta followed the large family tradition with 12. (James Winton started using the double n's in my line). Austin was apparently illiterate as all legal documents I have found are signed with an "x".

If you feel free to share other personal information, I certainly have a curious interest in your track to Texas, but if you prefer not, I certainly respect anyone wanting to keep long lost cousins at arm's length !

Charles Flannagan

P.S.
A copy of this e-mail is being sent to another computer where I am maintaining some family info.

——————— Headers ———————

```
From cbfii@3wave.com  Wed Aug  6 20:59:23 1997
Return-Path: <cbfii@3wave.com>
Received: from genesis.3wave.com (genesis.3wave.com [204.198.240.18])
    by mrin54.mail.aol.com (8.8.5/8.8.5/AOL-4.0.0)
    with ESMTP id UAA04888 for <VHillJ@aol.com>;
    Wed, 6 Aug 1997 20:59:22 -0400 (EDT)
Received: from titus.3wave.com (m146.3wave.com [204.198.240.146])
    by genesis.3wave.com (8.8.5/8.8.5) with SMTP id UAA00956;
    Wed, 6 Aug 1997 20:54:47 -0400
Message-ID: <33E94A37.7FEC@3wave.com>
Date: Wed, 06 Aug 1997 21:08:23 -0700
From: Charles Flannagan <cbfii@3wave.com>
Reply-To: cbfii@3wave.com
Organization: 3rd Wave Technologies
X-Mailer: Mozilla 3.01 (Win16; I)
MIME-Version: 1.0
To: "VHillJ@aol.com" <VHillJ@aol.com>
CC: bvaccjdg@preferred.com
Subject: Flanagan
Content-Type: text/plain; charset=us-ascii
Content-Transfer-Encoding: 7bit
```

You may be interested in knowing that both Austin and James Winton were, like Philip, successively twice married. Austin had 8 children and James Winton had 4. William Augusta followed the large family tradition with 12. (James Winton started using the double n's in my line). Austin was apparently illiterate as all legal documents I have found are signed with an "X".

If you feel free to share other personal information, I certainly have a curious interest in your trek to Texas, but if you prefer not, I certainly respect anyone wanting to keep long lost cousins at arms length!

Charles Flannagan

P.S.

A copy of this e-mail is being sent to another computer where I am maintaining some family info.

---

Headers

From schl@3wave.com Wed Aug 6 20:36:23 1997
Return-Path: <schl@3wave.com>
Received: from gateway.3wave.com (mailhub.3wave.com [204.168.240.1])
by mailgw.aol.com (8.8.5/8.8.5/AOL-4.0.0)
with ESMTP id UA40880 for <VHill@aol.com>;
Wed, 6 Aug 1997 20:36:22 -0400 (EDT)
Received: from blue.3wave.com (mail4a.3wave.com [204.168.240.1])
by gateway.3wave.com (8.8.5/8.8.5) with SMTP id UA40958;
Wed, 6 Aug 1997 20:36:47 -0400
Message-ID: <33E9AA27.7F2C@3wave.com>
Date: Wed, 06 Aug 1997 21:05:23 -0700
From: Charles Flannagan <schl@3wave.com>
Reply-To: schl@3wave.com
Organization: 3rd Wave Technologies
X-Mailer: Mozilla 3.01 (WinNT; I)
MIME-Version: 1.0
To: "VHill@aol.com" <VHill@aol.com>
CC: bwood@[illegible].com
Subject: Flanagan
Content-Type: text/plain; charset=us-ascii
Content-Transfer-Encoding: 7bit

Subj: **Flanagans**
Date: 9/15/98 7:12:44 PM Central Daylight Time
From: cbfii@3wave.com (Charles Flannagan)
To: vhillj@aol.com (vivian hill jordan)

Vivian -

I have almost given up on a response from Bill Wampler. I saw him from a distance today and he looked like he was moving very slowly.

I did have a few minutes this A.M. to spend in the library of a local historical association and found a couple of notes I will share.

From "Wythe County Marriages, 1790-1850":

"McLoughlin, Eli and Mary Wampler
15 Aug 1802 Min. John Stanger 8 Feb 1803"

From"Wythe County Virginia, A Bicentennial History" by Mary Kegley:
Flanagan, Austin C
born about 1830 ...
son of Philip and Elizabeth (Alderman)

This is the first time I have seen a note as to "Alderman". Is this familiar to you? Does this shoot our theory of Elizabeth McLoughlin?

I also learned a lesson on looking too much. I also found a reference to :

"Flannigan, A.C., Co B, 29th Va. Regiment,
at Saltville 1864; to Petersburg till end of war;
AWOL several times; not court-martialed"

Yikes !! Sorry I saw that ! Oh well, I have Civil War records that indicated he was paid regularly, present at roll calls and he has a Confederate headstone. So, I guess that sly dog was just slipping off to go home for a while and his commanding officer apparently didn't blame him. Who knows?

Regards,

Charles Flannagan

———————— Headers ————————
Return-Path: <cbfii@3wave.com>
Received: from relay14.mx.aol.com (relay14.mail.aol.com [172.31.109.14]) by air14.mail.aol.com (v49.1) with SMTP; Tue, 15 Sep 1998 20:12:44 -0400
Received: from exodus.3wave.com (exodus.3wave.com [208.27.4.3])
by relay14.mx.aol.com (8.8.8/8.8.5/AOL-4.0.0)
with ESMTP id UAA07664 for <vhillj@aol.com>;
Tue, 15 Sep 1998 20:12:42 -0400 (EDT)
Received: from default (max103.3wave.com [208.27.4.103])
by exodus.3wave.com (8.8.5/8.8.5) with ESMTP id UAA23083

Subj: Hexagons
Date: 9/9/98 7:24:44 PM Central Daylight Time
From: cobb@3wave.com (Charles Fitzhugh)
To: [illegible]@aol.com (Mark Hill Jordan)

Vivian:

I have arrived safely up on a mesquite thorn hill Wednesday. I saw him from a distance today and he looked like he was moving very slowly.

I did have a few minutes this A.M. to spend in the library of a local historical association and found a couple of items I will share.

From "Wythe County Marriages, 1790-1850":

"McDougall, Eli and Mary Vaughn
15 Aug 1802 Min. John Sheppard 8 Feb 1803"

From "Wythe County Virginia, A Bicentennial History" by Mary Kegley
Pittsburgh, Pa.
Born about 1830
Son of Polly and Elizabeth (Coleman)

This is the first time I have seen a note as to "Alderman". Is this familiar to you? Does this affect our theory of Elizabeth McLaughlin?

I also learned a lesson on reading too much. I also found a reference to:

"Flanigan, A.C., Co. B, 20th Va. Regiment,
at Salem Church, in Fredericksburg, fell out of wagon
AWOL several times, not court-martialed"

Yikes !! Sorry I saw that ! Oh well, I have Civil War records that indicated he was paid regularly, passed at roll calls and by has a Confederate pension. So, I guess that dry dog was just sipping off to go home for a while and he commandeering future apparently didn't blame him. Who knows?

Regards,

Charles Fitzhugh

---

Headers

Return-Path: <cobb@3wave.com>
Received: from relay-14.mx.aol.com (relay-14.mail.aol.com [172.31.100.14]) by air-04.mail.aol.com (v49.1) with SMTP; Tue, 15 Sep 1998 20:12:44 -0400
Received: from mcdua.3wave.com (cobb@3wave.com [208.27.4.3]) by relay-14.mx.aol.com (8.8.8/8.8.5/AOL-4.0.0) with ESMTP id UAA07004 for [illegible]@aol.com; Tue, 15 Sep 1998 20:12:42 -0400 (EDT)
Received: from default (bun-103.3wave.com [208.27.4.103]) by mcdua.3wave.com (8.8.5/8.8.5) with ESMTP id UAA23038

Subj: Re: Flanagans NC
Date: 97-07-28 01:24:43 EDT
From: judith@svpal.org (Judith)
To: VHillJ@aol.com

Here are several email messages I have been saving that may help.
Thanks! e-ya.....Judith Manley <Judith@svpal.org>

---

Date: Sat, 22 Mar 1997 21:22:58 -0800
From: Charles Flannagan <cbfii@3wave.com>
To: judith@svpal.org
Subject: Flanagan genealogy

Dear Madam -
I am attempting to search a Flanagan line which is currently stuck with Phillip Flanagan of Wythe County, Virginia in 1830.

I notice that you are likewise pursuing a search of Flanagan in Virginia.

Please advise if you might have information which could relate to Phillip of Wythe County, VA.

Charles Flannagan
cbfii@3wave.com

Emailed

Date: Tue, 08 Apr 1997 19:29:56 -0400
From: debbiebillings <billings@smyth.net>
To: Judith <judith@svpal.org>
Subject: Re: FLANAGAN SURNAME

Judith wrote:
>
> Hi Brook,
> All I have is a Jermiah Flannagan who had daughters Elizabeth born 1823
> and Patsy/Patsey. Patsy married John Scarlett Daughtery 26 Aug 1818 in
> Wythe Co., VA. They had a daughter Nancy b abt 1822 in Wythe Co., VA and
> married 23 Nov 1840 to William A. Dunford.
>
> Thanks! e-ya.....Judith Manley <Judith@svpal.org>
>
> On Tue, 8 Apr 1997, debbiebillings wrote:
>
> > Hello,
> > I have a FLANAGAN line in Southwest VA, but I do not know any info. on
> > her, only that she married into the PENNINGTON line and they had 1 child
> > that I know of at the moment-Florence Etta PENNINGTON. The FLANAGAN
> > would of been born around 1850? I know this isn't alot, but I do have
> > some census and marriage records available from Wythe Co., VA containing
> > info. of 2 couples that may of been her parents, and 2 FLANAGAN
> > families. It is also a rumor that the FLANAGAN was part Indian or full
> > blooded Indian-I know the surname throws that theory out, but I thought
> > maybe she just took a FLANAGAN man's name? Please contact me and let me
> > know if this is familiar or not.

Put my Flanagan info on photo - Doug 197

Judith Manley
3435 Agate Dr. #1
Santa Clara, CA 95051-1035
408-296-7679

Subject: Re: Flanagans NC
Date: 01/07/26 01:24:44 EDT
From: judith@wpal.wo (Judith)
To: VHILL@aol.com

There are several email messages I have been saving that may help
Thanks! e-ya ....Judith Manley <Judith@wpal.org>

---

Date: Sun, 22 Mar 1997 21:22:58 -0800
From: Charles Flanagan <cdf1@wave.com>
To: judith@wpal.org
Subject: Flanagan genealogy

Dear Madam -

I am attempting to search a Flanagan line which is currently stuck with Philip Flanagan of Wythe County, Virginia in 1820.

I notice that you are likewise pursuing a search of Flanagan in Virginia.

Please advise if you might have information which could relate to Philip of Wythe County, VA.

Charles Flanagan
cdf1@wave.com

EMAIL 1&4

Date: Tue, 08 Apr 1997 19:29:38 -0400
From: debbieshiflett <debbieshiflett@juno.com>
To: Judith <judith@wpal.org>
Subject: Re: FLANAGAN SURNAME

Judith wrote:

> Hi Bryce,
>
> All I have is a Jeremiah Flanagan who had daughters Elizabeth born 1823
> and Patsy/Patsey. Patsy married John Gilbert Dunford 30 Aug 1813 in
> Wythe Co., VA. They had a daughter Nancy b abt 1822 in Wythe Co., VA and
> married 23 May 1843 to William A. Dunford.
>
> Thanks! e-ya ....Judith Manley <Judith@wpal.org>
>
> On Tue, 8 Apr 1997, debbieshiflett wrote:
>
> > Hello,
> > I have a FLANAGAN line in Southwest VA, but I do not know any info. on
> > first, only that she married into the PENNINGTON line and they had 7 kids
> > that I know of at the moment. Nancy Elle PENNINGTON. The FLANAGAN
> > would of been born around 1820? I know this isn't alot, but I do have
> > some census and marriage records available from Wythe Co., VA containing
> > info. of 2 couples that may of been her parents and 2 FLANAGAN
> > families. It is also a rumor that the FLANAGAN was part Indian or full
> > blooded Indian. I know the surname throws that theory out, but I thought
> > maybe she just took a FLANAGAN name? Please contact me and let me
> > know if this is familiar or not.

Subj: Philip Flanagan
Date: 98-02-10 21:14:56 EST
From: cbfii@3wave.com (Charles Flannagan)
To: vhillj@AOL.COM

Vivian -

Have had contact from someone searching Jeremiah Flannagan in Rural Retreat area.

Wrote 23 Feb '98

Here's his last message:

Charles;
Just to add a bit of speculation: The Jerimiah Flannagan that appears in the Wythe Censuses from 1850 on, is probably the son of my Jerimiah who probably died before Sep 1838 because in Kegley's great book THE LOST CHILDREN OF WYTHE COUNTY, "Jeremiah, 10, child of Jane FLANAGAN" is listed in the school records. This gives a working wife of Jane.
Good Luck!
Fred (Woody) Hendrick
woodlyn@zapcom.net

——————— Headers ———————
Return-Path: <cbfii@3wave.com>
Received: from relay11.mail.aol.com (relay11.mail.aol.com [172.31.109.11]) by air06.mail.aol.com (v38.1) with SMTP; Tue, 10 Feb 1998 21:14:56 -0500
Received: from exodus.3wave.com (exodus.3wave.com [208.27.4.3])
by relay11.mail.aol.com (8.8.5/8.8.5/AOL-4.0.0)
with ESMTP id UAA03063 for <vhillj@aol.com>;
Tue, 10 Feb 1998 20:27:33 -0500 (EST)
Received: from default (rebekah.3wave.com [208.27.4.104])
by exodus.3wave.com (8.8.5/8.8.5) with ESMTP id UAA24418
for <vhillj@aol.com>; Tue, 10 Feb 1998 20:17:02 -0500
Message-Id: <199802110117.UAA24418@exodus.3wave.com>
From: "Charles Flannagan" <cbfii@3wave.com>
To: <vhillj@AOL.COM>
Subject: Philip Flanagan
Date: Tue, 10 Feb 1998 20:29:54 -0000
X-MSMail-Priority: Normal
X-Priority: 3
X-Mailer: Microsoft Internet Mail 4.70.1155
MIME-Version: 1.0
Content-Type: text/plain; charset=ISO-8859-1
Content-Transfer-Encoding: 7bit

Wed 11 Feb '98

Subj: Flanagan
Date: 97-08-06 23:46:12 EDT
From: cbfii@3wave.com (Charles Flannagan)
Reply-to: cbfii@3wave.com
To: VHillJ@aol.com (VHillJ@aol.com)
CC: bvaccjdg@preferred.com

Dear "Vivian" -

Pardon me for being presumptuous, but since it looks as though we are some sort of cousins, I confess that I used my almost dormant AOL account to check the membership directory. I found you listed as Vivian H. Jordan of Houston, Texas - a retired genealogical librarian. Wow! You are out of my league on this family tree search stuff! I hope you don't feel I am out of line for making that inquiry.

It does, indeed, appear we are talking about the same Philip and I am grateful that you shared your info. Austin and who I speculated (and now know) was his brother, William W., enlisted in Company B of the 29th Va. Infantry on the same day, 4/1/1862. My info on William is as follows:

on line Forum - http://www.genforum.com/flannigan

Absent sick 10/62
Present 2/63
Present 4/63
Absent on
furlough 4/64
a) Present 12/64
Living in
Wyhe Co. 1910
Died by 1915

"W.W. Flanagan" 5/10/1827, is buried in the same cemetery as Austin, King Grove United Methodist Church Cemetery, near Crockett, Wythe County, Va. As I live only about 70 miles from there, I would be happy to try to secure a photo of the marker for you if you like. Let me know.

My line is as follows:

Philip-Elizabeth ???
Austin Clayton DOB (estimated at 1830)(you have indicated 1828)
James Winton DOB 5/11/1862 - Died 5/22/1937
William Augusta DOB 3/18/1883 - Died 1/01/1952
Charles B. DOB 7/03/1914 - Died 5/27/1967
Charles B., II [to-wit: cbfii] DOB 8/07/1943 - TBA

I look forward to any other data you might have developed on the Wythe County Flanagans .

I would be very interested in securing copies of the documents which list the siblings of William and Austin if you could face me in the right direction to find those items.

Subj: Flanagan
Date: 97-02-06 23:46:12 EDT
From: ctl@Swave.com (Charles Flanagan)
Reply-to: ctl@Swave.com
To: Vhall@aol.com (Vhall@aol.com)
CC: uncle@flanland.com

Dear "Vhall" -

Pardon me for being presumptuous, but since it looks as though we are going sort of cousins, I confess that I used my almost constant ACL account to check the membership directory. I found you listed as Vivian C. Walden of Houston, Texas - a related genealogical function. Wow! You are out of my league on this family tree search stuff. I hope you doesn't feel I am out of line for making that inquiry.

It does, indeed, appear we are falling along the same Philip and I am grateful that you shared your info. Austin and who I appreciated (and now know) was his brother, William W. - related in Company B of the 28th Va. infantry on the same day, 4/17/62. My info on William is as follows:

Absent sick 10/62
Present 2/63
Present 4/63
Absent on furlough 4/64
Present 12/64
Living in Wythe Co. 1910
Died by 1915

"W.W. Flanagan" 5/10/1827, is buried in the same cemetery as Austin, King Grove United Methodist Church Cemetery, near Crockett, Wythe County, Va. As I live only about 70 miles from there, I would be happy to try to secure a photo of the marker for you if you like. Let me know.

My info is as follows:

Philip-Elizabeth ???
Austin Clayton DOB (estimated at 1830) - no have indicated 1829
James William DOB 3/11/1862 - Died 5/22/1907
William Augusta DOB 3/18/1863 - Died 1/07/1952
Charles B. DOB 7/03/1874 - Died 5/22/1907
Charles B., II (no-war child) DOB 8/02/1903 - TBA

I look forward to any other data you might have developed on the Wythe County Flanagans.

I would be very interested in securing copies of the documents which set the siblings of William and Austin if you could face me in the right direction to find those items.

Subj: flanagan
Date: 97-09-06 18:26:46 EDT
From: cbfii@3wave.com (Charles Flannagan)
Reply-to: cbfii@3wave.com
To: vhillj@aol.com

Vivian -

I received today your return of the info I mailed to you.

I will try to get an address so you can communicate with others in your line. First, let me give you some background on my connection with this line.

I am connected to Philip through Austin C., apparently a brother to William Washington. I, too, have been stuck in getting beyond Wythe County VA references to Philip.

I am a circuit judge with jurisdiction that covers Smyth County Va., an adjoining county to Wythe County, Va. A couple of years ago, I learned that Mark Farris, a deputy sheriff in Smyth Co., had family connections from the Crockett VA area. In quizzing Mark, I learned that, in fact, he had a Flanagan connection. Mark had either his mother or grandmother prepare the notes I mailed to you and also brought to me the obituary of Charles. Mark's brother, "Buddy", was a former state policeman and was then also a deputy sheriff of Smyth Co. (Incindentally, Buddy has been featured in several magazine articles as a result of a near-death experience he had while on duty as a state policeman. I can probably furnish you with a copy of one such article if you have an interest.)

Shortly after our conversations, politics brought a new sheriff into office and both Mark and Buddy lost their jobs as deputies. I have not seen either since the new sheriff took office, but I can probably locate an address for one or both and will attempt to do so for you. Neither Mark nor Buddy seemed to have detailed personal knowledge in these family tree issues and I was told their mother was unable to furnish other information about Philip, but who knows what information might come from pressing the issue somewhat.

I have not forgotten your desire to locate a Wampler family history and I hope to know very shortly if I will be able to assist in obtaining that.

Keep me posted if you get a Philip "breakthrough", and I will do the same. I am pleased to see we appear to fall somewhere in the 3rd cousin category.

Charles

——————— Headers ———————

Received: from mrin82.mail.aol.com (mrin82.mail.aol.com [152.163.116.120]) by air13.mx.aol.com (V32) with SMTP; Sat, 06 Sep 1997 18:26:46 -0400

Subj: Hannegan
Date: 97-09-05 18:29:46 EDT
From: cbill@3wave.com (Charles Hannegan)
Reply-to: cbill@3wave.com
To: vhill@aol.com

Vivian -

I received today your return of the info I mailed to you.

I will try to get an address so you can communicate with others in your line. First, let me give you some background on my connection with this line.

I am connected to Philip through Austin C., apparently a brother to William Washington. I too have been stuck in getting beyond Wythe County VA references to Philip.

I am a circuit judge with jurisdiction that covers Smyth County Va., an adjoining county to Wythe County, Va. A couple of years ago, I learned that Mark Farris, a deputy sheriff in Smyth Co., has family connections from the Craigsville VA area. In puzzling Mark, I learned that, in fact, he had a Hannegan connection. Mark had either his mother or grandmother provide the notes I mailed to you and also brought to my attention of Charles. Mark's brother, "Buddy" was a former state policeman and was then also a deputy sheriff of Smyth Co.
Unfortunately, Buddy has been featured in several articles as a result of a near-death experience he had while on duty as a state policeman. I can probably furnish you with a copy of one such article if you have an interest.)

Shortly after our conversations, police brought a new sheriff into office and both Mark and Buddy lost their jobs as deputies. I have not seen either since the new sheriff took office, but I can probably locate an address for one or both and will attempt to do so for you. Neither Mark nor Buddy seemed to have developed much knowledge in these family ties issue, and I was told their mother was unable to furnish further information about Philip, but who knows what information might come from pressing the issue somewhat.

I have not forgotten your desire to locate a Vilangler family history and I hope to know very shortly if I will be able to a relat in obtaining that.

Keep me posted if you get a Philip "breakthrough", and I will do the same. I am pleased to see we appear to be on a par in the 3rd cousin category.

Charles

---

Received: from mailn02.mail.aol.com (mailn02.mail.aol.com [152.163.11.120]) by air13.mx.aol.com (V33) with SMTP; Sat, 06 Sep 1997 18:29:46 -0400

Subj: Re: Flannagan/McLaughlin
Date: 98-03-28 13:18:51 EST
From: woodlyn@zapcom.net (Fred (Woody) Hendrick)
To: VHillJ@aol.com (VHillJ)

At 06:12 PM 3/22/98 EST, you wrote:
>My name is Vivian Jordan, Woody. Sure glad to have you on board this Flanagan
>hunt. I chased Jerimiah a long time ago and finally decided that they were
>PROBABLY related somehow, but I hadn't found any thing concrete so I just left
>it.
>
>I have always leaned towards them being brothers. Because, in 1820 Wythe Co.,
>VA Jeramiah doesn't list a 15 yr old boy...course he could be working some
>where else but he should have been enumerated in that other household. But
>not everyone is perfect and Lordy, I've found these census people doing some
>weird things. He is not listed in 1810 as a 5 yr old, which is weird BUT
>there is a Philip Flanigan listed in Lincoln Co., NC who does have a son the
>right age listed. This NC Philip was c1772. he is also listed in the 1800
>Lincoln Co., NC census.with wife and 5 children.
>All for now. keep in touch. V
>
>

I've been on this line well over 20 years. Still looking!

All of this recent activity had me go back and relook at my data. I used a form from Dollarhide Systems that uses a graphical means of looking at the 1790-1840 census data for a family. Assuming (such a BAD word) that the census data is correct, Jerimiah was born between 1771 and 1776. Philip between 1801, 1811. 25 years is a long time for brothers but not unheard of. The possibility of half brothers is also possible such as what I now think of as a possibility with Jerimiah the younger and his mother Jane. Using the Dollarhide chart, the gap between Jerimiah and the rest of the known Jerimiah children maybe due to a second marriage.

One day, we'll find the answer from all of the possibilities that have been listed.

Keep in touch.
Fred (Woody) Hendrick
woodlyn@zapcom.net

——————— Headers ———————
Return-Path: <woodlyn@zapcom.net>
Received: from relay28.mx.aol.com (relay28.mail.aol.com [172.31.109.28]) by air09.mail.aol.com (v40.16) with SMTP; Sat, 28 Mar 1998 13:18:51 -0500
Received: from zapcom.net (zapcom.net [208.201.240.2])
by relay28.mx.aol.com (8.8.5/8.8.5/AOL-4.0.0)
with ESMTP id NAA26946 for <VHillJ@aol.com>;
Sat, 28 Mar 1998 13:18:50 -0500 (EST)

Subj: Re: Flanagan/McLaughlin
Date: 98-03-28 13:18:51 EST
From: woody@zzcom.net (Fred (Woody) Hancock)
To: VMM1@aol.com (VMM1)

On 98:12 PM 3/28/98 EST, you wrote:
>My name is Vivian Jordan, Woody. Sure glad to have you on board this
>Flanagan
>hunt. I closed Jennings a long time ago and finally decided that they were
>PROBABLY related somehow, but I hadn't found any living descendants to ask
>if
>
>
>
>I was always looked towards them being brothers. Because, in 1820 Wythe
>C...
>VA Jennings doesn't list a 15 yr old boy...can no longer be sure of anything some
>people else but he already have been enumerated in that other household. But
>not everyone is listed and lucky, I've found these census people doing some
>weird things. He is not listed in 1810 as a 5 yr old, which is weird. BUT
>there is a Philip Flanigan listed in Lincoln Co. NC who does have a son the
>right age listed. This NC Philip was c1772. He is also listed in the 1820
>Lincoln Co., NC census with wife and 5 children.
>All for now. Keep in touch. V

>>
>>
>>

Subj: Fw: Phillip FLANNAGAN
Date: 98-03-21 07:32:38 EST
From: cbfii@3wave.com (Charles Flannagan)
To: vhillj@aol.com

?

---

> From: Fred (Woody) Hendrick <woodlyn@zapcom.net>
> To: Charles Flannagan <cbfii@3wave.com>
> Subject: Re: Phillip FLANNAGAN
> Date: Saturday, March 21, 1998 2:24 AM
>
> At 07:28 PM 3/20/98 -0000, you wrote:
> >Fred -
> >
> >Thanks for your e-mail re Phillip Flannagan. I do still need info re
> >Phillip. Would be very grateful if you can share your info. If this is
> >the same Phillip that married Elizabeth McLaughlin, we definitely have a
> >hit! I can share info on my line of descendants from Phillip with
contact
> >with a second line. I also have info on maternal line of Elizabeth
> >McLaughlin back to 1500's in Switzerland, if that connects to your line.
> >
> >Thanks.
> >
>
>
> Charles,
> WYTHE COUNTY VA CENSUS's
> 1810:
> Jeremiah Flanagin 00010-3101
>
> 1820:
> Jerimiah Flanigan 000011-02101
>
> 1830:
> Jerimiah Flanigan 10100001-0010001
> Philip Flanigan 20001-00001
>
> 1840:
> Philip Flanagan 211001-020001
>
> 1850:
> 992 992 Flannagan, Philip 45 M farmer NC; Elizabeth 35 F; William 22 M
> laborer; Austin 21 M laborer; Mary 19 F; Jane 17 F; Andrew 15 M; Isaac 13
> M; Harvey 11 M; Sarah 9 F; Manda 7 F; Martha 5 F. (my note: this family
is
> a perfect example of the two year nursing cycle for children)
> 1341 1341 Flannagin, Jeremiah 23 M laborer; Sarah 19 F; Isham HARDY 22 M
> laborer.
>
> 1860:
> 726 641 Flanagan, William 34 M overseer 0/$50; Mande 33 F; Madison 16 M
> laborer; James 8 M; Emory 6M; Boyd 3 M;Fountain 1 M; Margaret JAMES 14 M.
> 1421 1261 Flanagan, Jeremiah 32 M laborer 0/$100; Jemiah 29 F; Martha 10
> F; Stephen 6 M; Sarah 4 F; James 2 M; Catherine 2/12 F; John Harder 65 M
> laborer NC.

Subj: Re: Philip FLANNAGAN
Date: 98-03-21 07:22:28 EST
From: cwil@swva.com (Charles Flannagan)
To: vital@aol.com

---

> From: Fred (Wendy) Hendricks <wendyfred@zapcom.net>
> To: Charles Flannagan <cwil@swva.com>
> Subject: Re: Philip FLANNAGAN
> Date: Saturday, March 21, 1998 2:24 AM
>
> At 07:28 PM 3/20/98 -0000, you wrote:
> >Fred -
>
> >Thanks for your e-mail to Philip Flannagan. I do still need info re
> >Philip. Would be very grateful if you can share your info. If this is
> >the same Philip that married Elizabeth McLaughlin, we definitely have a
> >lot I can share info on my line of descendants from Philip with
> contact
> >with a second son. I also have info on maternal line of Elizabeth
> >McLaughlin back to 1807's in Switzerland, if that connects to your line.
>
> >Thanks,
>
>
>
>
> Charles,
> MY THE COUNTY VA GENSOUC>
> 1810:
> Jeremiah Flanagan 00010-3101
>
> 1820:
> Jeremiah Flanagan 00001-0101
>
> 1830:
> Jeremiah Flanagan 10100001-00100001
> Philip Flanagan 20001-00001
>
> 1840
> Philip Flanagan 21100001-02000001
>
> 1850:
> 902 902 Flanagan, Philip 45 M farmer NC; Elizabeth 35 F; William 22 M
> laborer; Austin 21 M laborer; Mary 19 F; Jane 17 F; Andrew 15 M; Isaac 13
> M; Harvey 11 M; Sarah 9 F; Maria 7 F; Martha 5 F. (my gg. this family
> is
> a perfect example of the two year nursing cycle for children)
> 1341 1341 Flanagan, James 23 M laborer; Sarah 19 F; Isaiah HARDY 22 M
> laborer;
>
> 1860:
> 726 641 Flanagan, William 34 M overseer 0/350; Maude 33 F; Madison 16 M
> laborer; James 8 M; Emily GM; Boyd 5 M;Fountain 1 M; Margaret JAMES 14 M.
> 1421 1251 Flanagan, James 22 M laborer 0/2100; Jemiah 29 F; Martha 10
> F; Stephen 6 M; Sarah 4 F; James 2 M; Catherine 2/12 F; John Hardy 60 M
> laborer NC

> 1718 1534 Earheart, Eli D. 29 M farmer $1000/$300; Austin FLANAGHAN 29 M
> laborer 0/$20; Caroline Flanaghan 21 F; Virginia Flanaghan 2 F.
>
> It looks like Philip could be the son of Jerimiah, the ages are right.
>
> Jerimiah died CA 1837. His wife was Jane.
>
> Jerimiah's identified children:
> Patsy married Scarlett DAUGHERTY 8/26/1818 in Wythe
> Sally born 1802, married Robert Hendrick 5/19/1829 in Grayson
> Nancy born 1804, married Samuel Mallory 3/19/1829 in Grayson
> Susan born CA 1808, married John Hendrick (my line) 8/21/1830 in Grayson
> Catherine born CA 1808, married Jorden Porter 2/4/1828 in Grayson
>
>

---

from Charles Flanagan Sep '98 cbfii@3WAVE.com

## *CHILDREN OF AUSTIN CLAYTON FLANAGAN*

Married to: (1) Caroline Kincer - date unknown
(2) Mary E. Nye Scott - 11/1/1880

where?

Children:

1. James Winton **[G-Grandfather of cbfii]**
   DOB 5/11/1862
   MD (1) Sarah Jane Johnson on 5/11/1883; (2) Letitia Wohlford (1/15/1891)
   DOD 5/22/1937

2. Mollie
   DOB 3/02/1868
   MD James Samuel Matney
   DOD 1948

3. Floyd Adam
   DOB 10/24/1870
   MD Nora E. Burris Anna Murphy?
   DOD 1947

4. Steven Leftwich (sometimes Lefture) (Leff)
   DOB 12/17/1872
   MD Julia ? Ann Gibson Lemon? GDPSLADY Terri Flanagan Pate
   DOD 5/11/1957

5. Emmett
   DOB 1875
   MD Mary Tabitha (aka Bythea) Shupe
   DOD 1961

6. Gennie
   DOB ?
   MD Pendleton
   DOD

7. Tracy female?
   DOB ?
   MD Alex Stroup
   DOD

8. Stuart
   DOB ?
   MD Florence Brown Miller
   DOD

Note: Austin Flanagan is named as father of twins John and Julian, 11/7/1855, mother, Eliz. Kessler (?)

**Husband: Stephen Leftwich Flanagan**

Born: December 1877 in: VA
Married: Abt. 1900 in: Wythe Co., VA
Died: 11 May 1957 in:
Father: Austin Clayton Flanagan
Mother: Mary Caroline Kinser
Other Spouses:

**Wife: Julia Ada Gilman**

Born: June 1881 in: VA
Died: in:
Father:
Mother:
Other Spouses:

| | CHILDREN | |
|---|---|---|
| 1 | Name: Hugh L. Flanagan | |
| | Born: 17 May 1909 | in: |
| M | Married: | in: |
| | Died: | in: |
| | Spouse: | |
| 2 | Name: | |
| | Born: | in: |
| | Married: | in: |
| | Died: | in: |
| | Spouse: | |
| 3 | Name: | |
| | Born: | in: |
| | Married: | in: |
| | Died: | in: |
| | Spouse: | |
| 4 | Name: | |
| | Born: | in: |
| | Married: | in: |
| | Died: | in: |
| | Spouse: | |
| 5 | Name: | |
| | Born: | in: |
| | Married: | in: |
| | Died: | in: |
| | Spouse: | |
| 6 | Name: | |
| | Born: | in: |
| | Married: | in: |
| | Died: | in: |
| | Spouse: | |
| 7 | Name: | |
| | Born: | in: |
| | Married: | in: |
| | Died: | in: |
| | Spouse: | |
| 8 | Name; | |
| | Born: | in: |
| | Married: | in: |
| | Died: | in: |
| | Spouse: | |

Born: December 1877 in: VA
Married: Abt. 1900 in: W/Ste Co, VA
Died: 11 May 1957 in:
Father: Austin Clayton Ferguson
Mother: Mary Caroline Kinsey
Other Spouses:

---

Wife: Julia Ada Coleman

---

Born: June 1881 in: VA
Died: in:
Father:
Mother:
Other Spouses:

---

| | CHILDREN |
|---|---|
| 1 | Name: Hugh L. Ferguson |
| | Born: 17 May 1909 in: |
| M | Married: in: |
| | Died: in: |
| | Spouse: |
| 2 | Name: |
| | Born: in: |
| | Married: in: |
| | Died: in: |
| | Spouse: |
| 3 | Name: |
| | Born: in: |
| | Married: in: |
| | Died: in: |
| | Spouse: |
| 4 | Name: |
| | Born: in: |
| | Married: in: |
| | Died: in: |
| | Spouse: |
| 5 | Name: |
| | Born: in: |
| | Married: in: |
| | Died: in: |
| | Spouse: |
| 6 | Name: |
| | Born: in: |
| | Married: in: |
| | Died: in: |
| | Spouse: |
| 7 | Name: |
| | Born: in: |
| | Married: in: |
| | Died: in: |
| | Spouse: |
| 8 | Name: |
| | Born: in: |
| | Married: in: |
| | Died: in: |
| | Spouse: |

**Husband: Stuart A. Flanagan**

Born: Abt. 1861 in:
Married: in:
Died: in:
Father: Austin Clayton Flanagan
Mother: Mary Caroline Kinser
Other Spouses:

**Wife: Florence Brown Miller**

Born: in:
Died: in:
Father:
Mother:
Other Spouses:

| | CHILDREN |
|---|---|
| 1 | Name:<br>Born: in:<br>Married: in:<br>Died: in:<br>Spouse: |
| 2 | Name:<br>Born: in:<br>Married: in:<br>Died: in:<br>Spouse: |
| 3 | Name:<br>Born: in:<br>Married: in:<br>Died: in:<br>Spouse: |
| 4 | Name:<br>Born: in:<br>Married: in:<br>Died: in:<br>Spouse: |
| 5 | Name:<br>Born: in:<br>Married: in:<br>Died: in:<br>Spouse: |
| 6 | Name:<br>Born: in:<br>Married: in:<br>Died: in:<br>Spouse: |
| 7 | Name:<br>Born: in:<br>Married: in:<br>Died: in:<br>Spouse: |
| 8 | Name:<br>Born: in:<br>Married: in:<br>Died: in:<br>Spouse: |

Born: Abt. 1861 in:
Married: in:
Died: in:
Father: Austin Clayton Fitzgerald
Mother: Mary Caroline Kinser
Other Spouses:

Wife: Florence Brown Miller

Born: in:
Died: in:
Father:
Mother:
Other Spouses:

| | CHILDREN |
|---|---|
| 1 | Name:<br>Born: in:<br>Married: in:<br>Died: in:<br>Spouse: |
| 2 | Name:<br>Born: in:<br>Married: in:<br>Died: in:<br>Spouse: |
| 3 | Name:<br>Born: in:<br>Married: in:<br>Died: in:<br>Spouse: |
| 4 | Name:<br>Born: in:<br>Married: in:<br>Died: in:<br>Spouse: |
| 5 | Name:<br>Born: in:<br>Married: in:<br>Died: in:<br>Spouse: |
| 6 | Name:<br>Born: in:<br>Married: in:<br>Died: in:<br>Spouse: |
| 7 | Name:<br>Born: in:<br>Married: in:<br>Died: in:<br>Spouse: |
| 8 | Name:<br>Born: in:<br>Married: in:<br>Died: in:<br>Spouse: |

**Husband: Thomas Flanagan**

| | | |
|---|---|---|
| Born: | Abt. 1786 | in: Fluvanna Co., VA |
| Married: | 11 August 1807 | in: Fluvanna Co., VA |
| Died: | | in: |
| Father: | Ambrose Flanagan | |
| Mother: | Ellizabeth ??? | |
| | Other Spouses: | |

**Wife: Elizabeth Tyler**

| | | |
|---|---|---|
| Born: | Abt. 1787 | in: Fluvanna Co., VA |
| Died: | | in: |
| Father: | | |
| Mother: | | |
| | Other Spouses: | |

**CHILDREN**

| | | | |
|---|---|---|---|
| 1 | Name: | Frances Freeman Flanagan | |
| | Born: | | in: Fluvanna Co., VA |
| F | Married: | 08 January 1845 | in: Fluvanna Co., VA |
| | Died: | | in: |
| | Spouse: | John Bragg | |
| 2 | Name: | Mary Hopkins Flanagan | |
| | Born: | | in: Fluvanna Co., VA |
| F | Married: | 08 August 1837 | in: Fluvanna Co., VA |
| | Died: | | in: |
| | Spouse: | William B. Bellomy | |
| 3 | Name: | William A. Flanagan | |
| | Born: | | in: |
| M | Married: | | in: |
| | Died: | | in: |
| | Spouse: | | |
| 4 | Name: | Silas W. Flanagan | |
| | Born: | | in: Fluvanna Co., VA |
| M | Married: | 1823 | in: Fluvanna Co., VA |
| | Died: | | in: |
| | Spouse: | Martha Thomas | |
| 5 | Name: | | |
| | Born: | | in: |
| | Married: | | in: |
| | Died: | | in: |
| | Spouse: | | |
| 6 | Name: | | |
| | Born: | | in: |
| | Married: | | in: |
| | Died: | | in: |
| | Spouse: | | |
| 7 | Name: | | |
| | Born: | | in: |
| | Married: | | in: |
| | Died: | | in: |
| | Spouse: | | |
| 8 | Name: | | |
| | Born: | | in: |
| | Married: | | in: |
| | Died: | | in: |
| | Spouse: | | |

Born: Abt. 1798 in: Fluvanna Co., VA
Married: 11 August 1817 in: Fluvanna Co., VA
Died: in:
Father: Andrew Flannagan
Mother: Elizabeth ???
Other Spouses:

---

Wife: Elizabeth Fisher

---

Born: Abt. 1757 in: Fluvanna Co., VA
Died: in:
Father:
Mother:
Other Spouses:

---

| | CHILDREN |
|---|---|
| 1 | Name: Francis Fossum Flanagan |
| | Born: in: Fauquier Co., VA |
| F | Married: 08 January 1845 in: Fluvanna Co., VA |
| | Died: in: |
| | Spouse: John Bragg |
| 2 | Name: Mary Hopkins Flanagan |
| | Born: in: Fluvanna Co., VA |
| F | Married: 08 August 1817 in: Fluvanna Co., VA |
| | Died: in: |
| | Spouse: William B. Baldwin |
| 3 | Name: William A. Flanagan |
| | Born: in: |
| M | Married: in: |
| | Died: in: |
| | Spouse: |
| 4 | Name: Silas W. Flanagan |
| | Born: in: Fluvanna Co., VA |
| M | Married: 1823 in: Fluvanna Co., VA |
| | Died: in: |
| | Spouse: Myrtle Thomas |
| 5 | Name: |
| | Born: in: |
| | Married: in: |
| | Died: in: |
| | Spouse: |
| 6 | Name: |
| | Born: in: |
| | Married: in: |
| | Died: in: |
| | Spouse: |
| 7 | Name: |
| | Born: in: |
| | Married: in: |
| | Died: in: |
| | Spouse: |
| 8 | Name: |
| | Born: in: |
| | Married: in: |
| | Died: in: |
| | Spouse: |

**Husband: Webster Flanagan**

| | | | |
|---|---|---|---|
| Born: | 09 January 1832 | in: | Cloverpoint, KY |
| Married: | 20 December 1853 | in: | Nacogdoches Co., TX |
| Died: | 05 May 1924 | in: | Henderson, TX |
| Father: | James Winwright Flanagan | | |
| Mother: | Mary M. Moorman | | |
| | Other Spouses: | | |

**Wife: Elizabeth Graham**

| | | | |
|---|---|---|---|
| Born: | 01 December 1832 | in: | Bledsoe Co., TN |
| Died: | 25 November 1872 | in: | Henderson, TX |
| Father: | | | |
| Mother: | | | |
| | Other Spouses: | | |

| | CHILDREN | | |
|---|---|---|---|
| 1 | Name: | Emmett Camp Flanagan | |
| | Born: | 21 June 1859 | in: Henderson, TX |
| M | Married: | 20 May 1906 | in: De Berry, TX |
| | Died: | 25 December 1926 | in: De Berry, TX |
| | Spouse: | Dea Osborne | |
| 2 | Name: | | |
| | Born: | | in: |
| | Married: | | in: |
| | Died: | | in: |
| | Spouse: | | |
| 3 | Name: | | |
| | Born: | | in: |
| | Married: | | in: |
| | Died: | | in: |
| | Spouse: | | |
| 4 | Name: | | |
| | Born: | | in: |
| | Married: | | in: |
| | Died: | | in: |
| | Spouse: | | |
| 5 | Name: | | |
| | Born: | | in: |
| | Married: | | in: |
| | Died: | | in: |
| | Spouse: | | |
| 6 | Name: | | |
| | Born: | | in: |
| | Married: | | in: |
| | Died: | | in: |
| | Spouse: | | |
| 7 | Name: | | |
| | Born: | | in: |
| | Married: | | in: |
| | Died: | | in: |
| | Spouse: | | |
| 8 | Name: | | |
| | Born: | | in: |
| | Married: | | in: |
| | Died: | | in: |
| | Spouse: | | |

Born: 05 January 1912 in: Cleveland, TX
Married: 20 December 1930 in: Nacogdoches Co., TX
Died: 05 May 1924 in: Houston, TX
Father: James Wineright Flanigan
Mother: Mary M. Mooney
Other Spouse:

---

Wife: Elizabeth Graham

---

Born: 01 December 1892 in: Bledsoe Co., TN
Died: 25 November 1972 in: Houston, TX
Father:
Mother:
Other Spouse:

---

| | CHILDREN | |
|---|---|---|
| 1 | Name: Bennett Clump Flanigan<br>Born: 21 June 1919<br>Married: 20 May 1940<br>Died: 23 December 1970<br>Spouse: Ann Cooper | in: Houston, TX<br>in: De Berry, TX<br>in: De Berry, TX |
| M | | |
| 2 | Name:<br>Born:<br>Married:<br>Died:<br>Spouse: | in:<br>in:<br>in: |
| 3 | Name:<br>Born:<br>Married:<br>Died:<br>Spouse: | in:<br>in:<br>in: |
| 4 | Name:<br>Born:<br>Married:<br>Died:<br>Spouse: | in:<br>in:<br>in: |
| 5 | Name:<br>Born:<br>Married:<br>Died:<br>Spouse: | in:<br>in:<br>in: |
| 6 | Name:<br>Born:<br>Married:<br>Died:<br>Spouse: | in:<br>in:<br>in: |
| 7 | Name:<br>Born:<br>Married:<br>Died:<br>Spouse: | in:<br>in:<br>in: |
| 8 | Name:<br>Born:<br>Married:<br>Died:<br>Spouse: | in:<br>in:<br>in: |

**Husband: Whittle Flanagan**

| | | |
|---|---|---|
| Born: | 18 November 1749 | in: Louisa Co., VA |
| Married: | 12 April 1773 | in: Louisa Co., VA |
| Died: | Abt. 1830 | in: Louisa Co., VA |
| Father: | James Flanagan | |
| Mother: | Sevena Whittle | |
| Other Spouses: | | |

**Wife: Judith Ferguson**

| | | |
|---|---|---|
| Born: | 20 February 1750/51 | in: Louisa Co., VA |
| Died: | | in: Louisa Co., VA |
| Father: | | |
| Mother: | | |
| Other Spouses: | | |

| | CHILDREN | | |
|---|---|---|---|
| 1 | Name: | Charles Flanagan | |
| | Born: | 01 January 1779 | in: Gordonville, VA |
| M | Married: | | in: |
| | Died: | 1840 | in: Cloverpoint, KY |
| | Spouse: | Elizabeth Saunders | |
| 2 | Name: | Susanna Flanagan | |
| | Born: | | in: |
| F | Married: | | in: |
| | Died: | | in: |
| | Spouse: | | |
| 3 | Name: | Ann Nancy Flanagan | |
| | Born: | | in: |
| F | Married: | 1835 | in: |
| | Died: | | in: |
| | Spouse: | Benjamin W. Bellamy | |
| 4 | Name: | Elizabeth Flanagan | |
| | Born: | | in: |
| F | Married: | 1830 | in: Luisia Co., VA |
| | Died: | | in: |
| | Spouse: | Ambrose F. Bellamy | |
| 5 | Name: | | |
| | Born: | | in: |
| | Married: | | in: |
| | Died: | | in: |
| | Spouse: | | |
| 6 | Name: | | |
| | Born: | | in: |
| | Married: | | in: |
| | Died: | | in: |
| | Spouse: | | |
| 7 | Name: | | |
| | Born: | | in: |
| | Married: | | in: |
| | Died: | | in: |
| | Spouse: | | |
| 8 | Name: | | |
| | Born: | | in: |
| | Married: | | in: |
| | Died: | | in: |
| | Spouse: | | |

Born: 18 November 1769 in: Louisa Co., VA
Married: 12 April 1777 in: Louisa Co., VA
Died: Abt. 1830 in: Louisa Co., VA
Father: James Flanagan
Mother: Susana Wilmile
Other Spouses

---

Wife: Jacob Ferguson

---

Born: 20 February 1759/51 in: Louisa Co., VA
Died in: Louisa Co., VA
Father
Mother
Other Spouses

---

| | |
|---|---|
| | CHILDREN |
| 1 | Name: Charles Flanagan |
| | Born: 01 January 1779 in: Cumberville, VA |
| M | Married: in: |
| | Died: 1840 in: Clarksville, KY |
| | Spouse: Elizabeth Saunders |
| 2 | Name: Susanna Flanagan |
| | Born in |
| F | Married: in: |
| | Died in: |
| | Spouse: |
| 3 | Name: Ann Nancy Flanagan |
| | Born in |
| F | Married: 1815 in: |
| | Died in: |
| | Spouse: Benjamin W. Bellamy |
| 4 | Name: Elizabeth Flanagan |
| | Born in: |
| F | Married: 1830 in: Louisa Co., VA |
| | Died in: |
| | Spouse: Ambrose T. Bellamy |
| 5 | Name: |
| | Born in: |
| | Married in: |
| | Died in: |
| | Spouse: |
| 6 | Name: |
| | Born in: |
| | Married in: |
| | Died in: |
| | Spouse: |
| 7 | Name: |
| | Born in: |
| | Married in: |
| | Died in: |
| | Spouse: |
| 8 | Name: |
| | Born in |
| | Married in: |
| | Died in: |
| | Spouse: |

Subj: **Re: William Flanagan**
Date: 03/03/2003 8:49:11 PM Central Standard Time
From: PhilHaun
To: VHillJ

Thanks that answered one question but....open up others. Velva Ballou was Frank and Maggies daughter not Franks 2nd wife.
I know that Bessie Marie Ellen was Boyds daughter and was not Orvie wife.
I have Bessie obit. Also Franks
I have a trip planned in April to go "home" to Atchison Co, Missouri for a wedding but now I have to add a day or two to go to Rock Port and read old news papers. My sisters and Brother say I don't come to visit them I come to visit the library. Thanks so much for the info.
I have all most nothing on Boyds parents so when you find paper work and if there is any thing about them on it I would love to read it. Thanks

**Husband: Frank Alexander Flanagan**

Born: 29 March 1888 in:
Married: in:
Died: May 1950 in: Atchison Co., MO
Father: Boyd Madison Flanagan
Mother: Mary Isabelle Frances Scott
Other Spouses: Maggie Stoner

**Wife: ~~Velva Ballou~~**

Born: in:
Died: in:
Father:
Mother:
Other Spouses:

**CHILDREN**

1
Name: Velva Ballou
Born: in:
Married: in:
Died: in:
Spouse:

2
Name: ~~Bessie~~
Born: in:
Married: in:
Died: in:
Spouse:

3
Name:
Born: in:
Married: in:
Died: in:
Spouse:

4
Name:
Born: in:
Married: in:
Died: in:
Spouse:

5
Name:
Born: in:
Married: in:
Died: in:
Spouse:

6
Name:
Born: in:
Married: in:
Died: in:
Spouse:

7
Name:
Born: in:
Married: in:
Died: in:
Spouse:

8
Name:
Born: in:
Married: in:
Died: in:
Spouse:

Husband: Frank Alexander Hanagan

Born: 29 March 1881 in:
Married in:
Died: May 1939 in: Atchison Co., MO
Father: Byrd Mathew Hanagan
Mother: Mary Jessie Frances Scott
Other Spouse: Maggie Spotts

Wife: Nancy Ellen

Born: in:
Died in:
Father:
Mother:
Other Spouse:

| | CHILDREN |
|---|---|
| 1 | Name:<br>Born: in:<br>Married in:<br>Died: in:<br>Spouse: |
| 2 | Name:<br>Born: in:<br>Married in:<br>Died in:<br>Spouse: |
| 3 | Name:<br>Born: in:<br>Married in:<br>Died in:<br>Spouse: |
| 4 | Name:<br>Born: in:<br>Married in:<br>Died in:<br>Spouse: |
| 5 | Name:<br>Born: in:<br>Married in:<br>Died in:<br>Spouse: |
| 6 | Name:<br>Born: in:<br>Married in:<br>Died in:<br>Spouse: |
| 7 | Name:<br>Born: in:<br>Married in:<br>Died in:<br>Spouse: |
| 8 | Name:<br>Born: in:<br>Married in:<br>Died in:<br>Spouse: |

**Husband: Frank Alexander Flanagan**

Born: 29 March 1888 in:
Married: in:
Died: May 1950 in: Atchison Co., MO
Father: Boyd Madison Flanagan
Mother: Mary Isabelle Frances Scott
Other Spouses: Velva Ballou

**Wife: Maggie Stoner**

Born: in:
Died: in:
Father:
Mother:
Other Spouses:

**CHILDREN**

1
Name:
Born: in:
Married: in:
Died: in:
Spouse:

2
Name:
Born: in:
Married: in:
Died: in:
Spouse:

3
Name:
Born: in:
Married: in:
Died: in:
Spouse:

4
Name:
Born: in:
Married: in:
Died: in:
Spouse:

5
Name:
Born: in:
Married: in:
Died: in:
Spouse:

6
Name:
Born: in:
Married: in:
Died: in:
Spouse:

7
Name:
Born: in:
Married: in:
Died: in:
Spouse:

8
Name:
Born: in:
Married: in:
Died: in:
Spouse:

Husband: Frank Alexander Vanorgan

Born: 29 March 1888 in
Married: in
Died: May 1930 in Atchison Co., MO
Father: Rev. & Madison Flanagan
Mother: Abby Isabelle Francis Scott
Other Spouses: Vel. a Zellah

Wife: Maggie Stoner

Born: in
Died: in
Father:
Mother:
Other Spouses:

| CHILDREN | |
|---|---|
| 1 | Name:<br>Born: in<br>Married: in<br>Died: in<br>Spouse: |
| 2 | Name:<br>Born: in<br>Married: in<br>Died: in<br>Spouse: |
| 3 | Name:<br>Born: in<br>Married: in<br>Died: in<br>Spouse: |
| 4 | Name:<br>Born: in<br>Married: in<br>Died: in<br>Spouse: |
| 5 | Name:<br>Born: in<br>Married: in<br>Died: in<br>Spouse: |
| 6 | Name:<br>Born: in<br>Married: in<br>Died: in<br>Spouse: |
| 7 | Name:<br>Born: in<br>Married: in<br>Died: in<br>Spouse: |
| 8 | Name:<br>Born: in<br>Married: in<br>Died: in<br>Spouse: |

**Husband: Floyd Wythe Tilford Flanagan**

Born: April 1884 in: VA
Married: in:
Died: in:
Father: Boyd Madison Flanagan
Mother: Mary Isabelle Frances Scott
Other Spouses:

**Wife: Anna Murphy**

Born: in:
Died: in:
Father:
Mother:
Other Spouses:

| | CHILDREN | |
|---|---|---|
| 1 | Name: | |
| | Born: | in: |
| | Married: | in: |
| | Died: | in: |
| | Spouse: | |
| 2 | Name: | |
| | Born: | in: |
| | Married: | in: |
| | Died: | in: |
| | Spouse: | |
| 3 | Name: | |
| | Born: | in: |
| | Married: | in: |
| | Died: | in: |
| | Spouse: | |
| 4 | Name: | |
| | Born: | in: |
| | Married: | in: |
| | Died: | in: |
| | Spouse: | |
| 5 | Name: | |
| | Born: | in: |
| | Married: | in: |
| | Died: | in: |
| | Spouse: | |
| 6 | Name: | |
| | Born: | in: |
| | Married: | in: |
| | Died: | in: |
| | Spouse: | |
| 7 | Name: | |
| | Born: | in: |
| | Married: | in: |
| | Died: | in: |
| | Spouse: | |
| 8 | Name: | |
| | Born: | in: |
| | Married: | in: |
| | Died: | in: |
| | Spouse: | |

Husband: Boyd William Alexander

Born: April 1864 in: VA

Married: in:

Died: in:

Father: Boyd Madison Flanagan

Mother: Mary Isabelle Francis Scott

Other Spouses:

---

Wife: Anna Murphy

Born: in:

Died: in:

Father:

Mother:

Other Spouses:

---

| | CHILDREN |
|---|---|
| 1 | Name:<br>Born: in:<br>Married: in:<br>Died: in:<br>Spouse: |
| 2 | Name:<br>Born: in:<br>Married: in:<br>Died: in:<br>Spouse: |
| 3 | Name:<br>Born: in:<br>Married: in:<br>Died: in:<br>Spouse: |
| 4 | Name:<br>Born: in:<br>Married: in:<br>Died: in:<br>Spouse: |
| 5 | Name:<br>Born: in:<br>Married: in:<br>Died: in:<br>Spouse: |
| 6 | Name:<br>Born: in:<br>Married: in:<br>Died: in:<br>Spouse: |
| 7 | Name:<br>Born: in:<br>Married: in:<br>Died: in:<br>Spouse: |
| 8 | Name:<br>Born: in:<br>Married: in:<br>Died: in:<br>Spouse: |

# FAMILY GROUP NO.

**Husband's Full Name** Boyd Madison Flanagan

This information Obtained From: List of Children from Emily Kaad of Clarksville, TN who rec'd the list from a Grand Daughter of Fountain Flanagan

| Husband's Data | Day Month Year | City, Town or Place | County or Province, etc. | State or Country | Add. Info. on Husband |
|---|---|---|---|---|---|
| Birth | 17 Jan 1858 | Wythe, | | VA | |
| Chr'nd | | | | | |
| Marr. | 12 Jan 1882 | | | | |
| Death | | | | | |
| Burial | | Fairfax, | Atchison Co, | MO | |

Places of Residence

Occupation | Church Affiliation | Military Rec.

Other wives, if any. No. (1) (2) etc. Make separate sheet for each marr.

His Father Wm W. Flanagan | Mother's Maiden Name

**Wife's Full Maiden Name** Mary J. F. Scott

| Wife's Data | Day Month Year | City, Town or Place | County or Province, etc | State or Country | Add. Info. on Wife |
|---|---|---|---|---|---|
| Birth | | | | | |
| Chr'nd | | | | | |
| Death | | | | | |
| Burial | | | | | |

Places of Residence

Occupation | Church Affiliation | Military Rec.

Other husbands, if any. No. (1) (2) etc. Make separate sheet for each marr.

Her Father | Mother's Maiden Name

Compiler

Address

City, State

Date

| Sex | Children's Names in Full (Arrange in order of birth) | Children's Data | Day Month Year | City, Town or Place | County or Province, etc. | State or Country | Add. info. on Children |
|---|---|---|---|---|---|---|---|
| | 1 Ollie Jane | Birth | | | | | |
| | | Marr. | | | | | |
| | Full Name of Spouse Howard | Death | | | | | |
| | | Burial | | | | | |
| | 2 Floyd Wythe | Birth | | | | | |
| | | Marr. | | | | | |
| | Full Name of Spouse Anna Murphy | Death | | | | | |
| | | Burial | | | | | |
| | 3 Robert Lee | Birth | | | | | |
| | | Marr. | | | | | |
| | Full Name of Spouse Sue Hunt | Death | | | | | |
| | | Burial | | | | | |
| | 4 Frank Alexander | Birth | | | | | |
| | | Marr. | | | | | |
| | Full Name of Spouse Maggie Stoner | Death | | | | | |
| | | Burial | | | | | |
| | 5 Cora Jane | Birth | | | | | |
| | | Marr. | | | | | |
| | Full Name of Spouse John Umbarger | Death | | | | | |
| | | Burial | | | | | |
| | 6 Sallie Clyde | Birth | | | | | |
| | | Marr. | | | | | |
| | Full Name of Spouse Elmer Harrington | Death | | | | | |
| | | Burial | | | | | |
| | 7 Minnie Ethel | Birth | | | | | |
| | | Marr. | | | | | |
| | Full Name of Spouse Jessie Everett Taylor | Death | | | | | |
| | | Burial | | | | | |
| | 8 Orie Orine Otto | Birth | | | | | |
| | | Marr. | | | | | |
| | Full Name of Spouse | Death | | | | | |
| | | Burial | | | | | |
| | 9 Bessie Marie Ellen | Birth | | | | | |
| | | Marr. | | | | | |
| | Full Name of Spouse | Death | | | | | |
| | | Burial | | | | | |
| | 10 | Birth | | | | | |
| | | Marr. | | | | | |
| | Full Name of Spouse | Death | | | | | |
| | | Burial | | | | | |

* For additional children use Everton Publishers' Children Continuation Sheet, Form A11

Form A1. Family Group Sheet by The Everton Publishers, P. O. Box 368, Logan, UT 84321. Publisher of The Genealogical Helper. Send for a free catalogue with list and full descriptions of many genealogical aids.

**HUSBAND'S NAME** Boyd Madison Flanagan

When Born 17 July 1856 (8) Where Wythe Co., VA.

Christened Where

When Died NOT MARKED ON Toombstone/ Where Fairfax, Atchison Co., VA.

When Buried Where

When Married 12 Jan. 1882 Where Smythe Co., VA.

Other Wives (if any) Number (1) (2) etc.

His Father William W. Flanagan His Mother's Maiden Name Amanda Jane Coley

(Husband's Full Name)

(Wife's Maiden Name)

This information obtained from 1900 Census (OK/A) Marr. Rec. / Wythe Co, VA. Toombstones - Fairfax, Mo.

From Emily Knod - her info From grd. Dau / Fountain Flanagan

**WIFE'S MAIDEN NAME** Mary J.E. Scott

When Born 3 Sept. 1864 Where Smythe Co., VA.

Christened Where

When Died 22 Mar. 1914 Where Fairfax, Atchison Co., Mo.

When Buried Where English Grove Presby. Cha. Cem. (Altho Methodist)

Other Husb. (if any) Number (1) (2) etc.

Her Father Charles W. Scott Her Mother's Maiden Name Ellen

Date

Compiler

Address

City State

| Male or Female | CHILDREN (Arrange in order of birth) | WHEN BORN Day Month Year | WHERE BORN Town or Place County | State or Country | WHEN DIED* Day Month Year | Married Date / To |
|---|---|---|---|---|---|---|
| | Ollie Jane | | | | | Howard |
| 1 | Floyd W. | Apr. 1884 | | VA | | Anna Murphy |
| 2 | Robert Lee | Jan 1887 | | Mo | | |
| 3 | Frank A. | Mar 1888 | | MO | | |
| 4 | Cora Jane | Jan 1892 | | Mo | | Wm Barger |
| 5 | Sallie Clyde | Apr 1893 | | MO | | Harrington |
| 6 | Minnie Ethel | Aug 1894 | | Mo | | Taylor |
| 7 | Orvie(?) (son) Otto | Nov 1896 | | MO | | |
| 8 | Bessie Marie Ellen | | | | | |
| 9 | | | | | | |
| 10 | | | | | | |
| 11 | | | | | | |
| 12 | | | | | | |
| 13 | | | | | | |

Family Group Sheet, Form F3
©The Everton Publishers, 326 North Main Street, Logan, Utah
*If burial date is known on children and not death date, write burial date, prefix (bur). Use reverse side for additional info.

Family of Boyd M Flanagan. a Brother (Son) to Grandpa Flanagan
our Uncle

Boyd Monroe (Madison) Flanagan father. deceased
Mary Isabel (Scott) Flanagan mother. " "
Ollie Jane (Flanagan) Howard daughter " "
Floyd Wyatt Flanagan Son " "
Robert Lee Flanagan Son " "
Frank Alexander Flanagan Son " "
Cora Jane (Flanagan) Umbarger daughter
Sallie Clyde (Flanagan) Harrington. " "
Minnie Ethel (Flanagan) - Taylor
Orive Otto Flanagan - son " "
Bessie Marie Ellen Flanagan - daughter. " "

our uncle Jim a Brother (Son) to Grandpa Flanagan
Family of James Flanagan.

Will Flanagan Son.
Jeff Flanagan Son.
Worley Flanagan Son deceased.
Clara (Flanagan) Curry " " - daughter
Bertie (Flanagan) Bruce " " - daughter
Charley Flanagan " " - Son
Hollie (Flanagan) Poe daughter
Otis Flanagan - Son.

# Cousins

Robert Lee Flanagan. deceased.
Wife Sue (Hunt) Flanagan no children.

Frank A Flanagan.
wife Maggie Stoner. deceased.
Velva (Flanagan) Ballou –

Cora Flanagan Umbarger
John Umbarger Husban.
J. W " " Son.

Sallie Clyde (Flanagan) Harrington deceased
Elmer Harrington Husband.
Helpha May (Harrington) Whitman daughter
Wayne L. (Know as W. L. Harrington Son.
Mac Harrington Son.
Rowena (Harrington) Oswal. daughter
Clyde (Harrington) Son.
Betty (Harrington) McCall daughter

Mimie Ethel ~~[illegible]~~ (Flanagan) Taylor. deceased
Jesse Everette Taylor Husband deceased.
Anna Isabelle (Taylor) Thompson daughter of California
Opal Pearl (Taylor) Swanson " " deceased
Fine Heldres (Taylor) (Brooks / Brooks) " " Fairfax, Mo.

Joyce (Taylor) Fergerson. Fairfax, Mo.
The Taylors had two sons, one was killed in an accident
I dont know where one lives

1880 Speedwill Magilsterial Dist. p. 8+9

| | | |
|---|---|---|
| Virginia Flannagan | Age 22 | children of a. Flannagan + Meaney of 1870 census |
| Stuart " | 19 | |
| James W. | 17 | |
| Tracy | 14 | |
| Mary B | 13 | |

1880 Flannagan, W. → Matt? 38 p. 18

| | | |
|---|---|---|
| Sarah " | 33 | |
| Emily " | 17 | -11- (1 yr old in 1870) |
| John | 9 | |
| Minnie | 8 | |
| Albert | 6 | |
| Lillie | 4 | |
| Nancy C | 1 | possibly daughter of Philip |
| Winton C. | 1 | |
| Martha W. | 1 | |
| Martha (Aunt.) | 28 | |

1880 Census

| | | |
|---|---|---|
| Patrick Flanagan | | |
| Mary L. " | | |
| Wm | 9 | son |

Born in Ireland

Microfilm

Smyth Co. VA. Census Marion Dist.

1860 ~~Smyt~~ Symthe Co.

1870 " "

1900 " "

Smth Co., VA.

1860 Symthe Co Marion Dist.

1870 " "

1900 " "

**Husband: Boyd Madison Flanagan**

| | | | |
|---|---|---|---|
| Born: | 17 July 1856 | in: | Wythe Co., VA |
| Married: | 12 January 1882 | in: | Smyth Co., VA |
| Died: | | in: | Fairfax,Atchison, MO |
| Father: | William Washington Flanagan | | |
| Mother: | Amanda Jane Coley | | |
| | Other Spouses: | | |

**Wife: Mary Isabelle Frances Scott**

| | | | |
|---|---|---|---|
| Born: | 03 September 1864 | in: | Smythe Co., VA |
| Died: | 22 March 1914 | in: | Fairfax,Atchison, MO |
| Father: | Charles W. Scott | | |
| Mother: | Eliza Ellen Hutton | | |
| | Other Spouses: | | |

**CHILDREN**

| | | | |
|---|---|---|---|
| 1 | Name: | Ollie Jane Flanagan | |
| | Born: | | in: VA |
| F | Married: | | in: |
| | Died: | | in: |
| | Spouses: | Albert Ross Howard, Albert Howard | |
| 2 | Name: | Floyd Wythe Tilford Flanagan | |
| | Born: | April 1884 | in: VA |
| M | Married: | | in: |
| | Died: | | in: |
| | Spouse: | Anna Murphy | |
| 3 | Name: | Robert Lee Flanagan | |
| | Born: | 09 January 1887 | in: MO |
| M | Married: | | in: |
| | Died: | 14 June 1962 | in: Craig, Holt, MO |
| | Spouses: | Susetta Hunt, Abbie J. Taylor | |
| 4 | Name: | Frank Alexander Flanagan | |
| | Born: | 29 March 1888 | in: dau/of Frank. |
| M | Married: | | in: |
| | Died: | May 1950 | in: Atchison Co., MO |
| | Spouses: | ~~Velva Ba~~lou, Maggie Stoner | |
| 5 | Name: | Cora Jane Flanagan | |
| | Born: | January 1892 | in: MO |
| F | Married: | | in: |
| | Died: | | in: |
| | Spouse: | John Umbarger | |
| 6 | Name: | Sallie Clyde Flanagan | |
| | Born: | April 1893 | in: MO |
| F | Married: | | in: |
| | Died: | | in: |
| | Spouse: | Elmer Harrington | |
| 7 | Name: | Minnie Ethel Flanagan | |
| | Born: | August 1894 | in: MO |
| F | Married: | | in: |
| | Died: | | in: |
| | Spouse: | Jessie Everett Taylor | |
| 8 | Name: | Orvie Otto Flanagan | |
| | Born: | November 1896 | in: MO |
| M | Married: | | in: |
| | Died: | | in: |
| | Spouse: | ~~Bessie Marie Ellen~~ | wrong. She was Boyd's dau. |

Phyllis Carney's brie -

| | | | |
|---|---|---|---|
| | **CHILDREN** | | |
| I | Name: Vine Jane Flanagan | | |
| | Born | in: VA | |
| F | Married | in | |
| | Died | in | |
| | Spouse: Albert Ross Howard, Albert Howard | | |
| 2/2 | Name: Ford Wylie Tilline Flanagan | | |
| | Born: April 1861 | in: VA | |
| M | Married | in | |
| | Died | in | |
| | Spouse: Anna Murphy | | |
| 3/1 | Name: Robert Lee Flanagan | | |
| | Born: 05 January 1872 | in: MO | |
| M | Married | in | |
| | Died: 11 June 1942 | in: Craig, Holt, MO | |
| | Spouse: Sarah Hunt, Addie J. Taylor | | |
| 4/1 | Name: Frank Alexander Flanagan | | |
| | Born: 29 March 1878 | in | |
| M | Married | in | |
| | Died: 7 July 1930 | in: Atchison Co., MO | |
| | Spouse: Vernie Allen, Maggie Stoner | | |
| 5/1 | Name: Cora Jane Flanagan | | |
| | Born: January 1872 | in: MO | |
| F | Married | in: | |
| | Died | in | |
| | Spouse: John Lathrop | | |
| 6/1 | Name: Sallie Clyde Flanagan | | |
| | Born: April 1873 | in: MO | |
| F | Married | in | |
| | Died | in | |
| | Spouse: Elmer Hampton | | |
| 7/1 | Name: Minnie Maud Flanagan | | |
| | Born: August 1874 | in: MO | |
| F | Married | in | |
| | Died | in | |
| | Spouse: Isaac Fayson Irvin | | |
| 8 | Name: Orvie Cora Flanagan | | |
| | Born: December 1875 | in: MO | |
| M | Married | in | |
| | Died | in | |
| | Spouse: Dora Lee Eaton | | |

| | | | |
|---|---|---|---|
| 9 | Name: | Bessie Marie Ellen Flanagan | |
| | Born: | 27 October 1903 | in: |
| F | Married: | | in: |
| | Died: | 02 November 1936 | in: Corning, MO |
| | Spouse: | | |
| 10 | Name: | | |
| | Born: | | in: |
| | Married: | | in: |
| | Died: | | in: |
| | Spouse: | | |
| 11 | Name: | | |
| | Born: | | in: |
| | Married: | | in: |
| | Died: | | in: |
| | Spouse: | | |
| 12 | Name: | | |
| | Born: | | in: |
| | Married: | | in: |
| | Died: | | in: |
| | Spouse: | | |
| 13 | Name: | | |
| | Born: | | in: |
| | Married: | | in: |
| | Died: | | in: |
| | Spouse: | | |
| 14 | Name: | | |
| | Born: | | in: |
| | Married: | | in: |
| | Died: | | in: |
| | Spouse: | | |
| 15 | Name: | | |
| | Born: | | in: |
| | Married: | | in: |
| | Died: | | in: |
| | Spouse: | | |
| 16 | Name: | | |
| | Born: | | in: |
| | Married: | | in: |
| | Died: | | in: |
| | Spouse: | | |
| 17 | Name: | | |
| | Born: | | in: |
| | Married: | | in: |
| | Died: | | in: |
| | Spouse: | | |
| 18 | Name: | | |
| | Born: | | in: |
| | Married: | | in: |
| | Died: | | in: |
| | Spouse: | | |
| 19 | Name: | | |
| | Born: | | in: |
| | Married: | | in: |
| | Died: | | in: |
| | Spouse: | | |

| | | |
|---|---|---|
| 8 | Name: Rosie Belle Clark - Gordon | |
| | Born: 25 October 1901 | |
| | Married: | in: |
| | Died: 02 November 1926 | in: Cuming, MO |
| | Spouse: | |
| 10 | Name: | |
| | Born: | in: |
| | Married: | in: |
| | Died: | in: |
| | Spouse: | |
| 11 | Name: | |
| | Born: | in: |
| | Married: | in: |
| | Died: | in: |
| | Spouse: | |
| 12 | Name: | |
| | Born: | in: |
| | Married: | in: |
| | Died: | in: |
| | Spouse: | |
| 13 | Name: | |
| | Born: | in: |
| | Married: | in: |
| | Died: | in: |
| | Spouse: | |
| 14 | Name: | |
| | Born: | in: |
| | Married: | in: |
| | Died: | in: |
| | Spouse: | |
| 15 | Name: | |
| | Born: | in: |
| | Married: | in: |
| | Died: | in: |
| | Spouse: | |
| 16 | Name: | |
| | Born: | in: |
| | Married: | in: |
| | Died: | in: |
| | Spouse: | |
| 17 | Name: | |
| | Born: | in: |
| | Married: | in: |
| | Died: | in: |
| | Spouse: | |
| 18 | Name: | |
| | Born: | in: |
| | Married: | in: |
| | Died: | in: |
| | Spouse: | |
| 19 | Name: | |
| | Born: | in: |
| | Married: | in: |
| | Died: | in: |
| | Spouse: | |

**Husband: Orvie Otto Flanagan**

Born: November 1896 in: MO
Married: in:
Died: in:
Father: Boyd Madison Flanagan
Mother: Mary Isabelle Frances Scott
Other Spouses:

**Wife: Bessie Marie Ellen**

Born: in:
Died: in:
Father:
Mother:
Other Spouses:

| | CHILDREN | |
|---|---|---|
| 1 | Name: | |
| | Born: | in: |
| | Married: | in: |
| | Died: | in: |
| | Spouse: | |
| 2 | Name: | |
| | Born: | in: |
| | Married: | in: |
| | Died: | in: |
| | Spouse: | |
| 3 | Name: | |
| | Born: | in: |
| | Married: | in: |
| | Died: | in: |
| | Spouse: | |
| 4 | Name: | |
| | Born: | in: |
| | Married: | in: |
| | Died: | in: |
| | Spouse: | |
| 5 | Name: | |
| | Born: | in: |
| | Married: | in: |
| | Died: | in: |
| | Spouse: | |
| 6 | Name: | |
| | Born: | in: |
| | Married: | in: |
| | Died: | in: |
| | Spouse: | |
| 7 | Name: | |
| | Born: | in: |
| | Married: | in: |
| | Died: | in: |
| | Spouse: | |
| 8 | Name: | |
| | Born: | in: |
| | Married: | in: |
| | Died: | in: |
| | Spouse: | |

Born: November 1896 in: MO
Married: in:
Died: in:
Father: Boyd Marion Flanagan
Mother: Mary Ethelle Frances Scott
Other Spouses:

---

Wife: Essie Marie Ellis

---

Born: in:
Died: in:
Father:
Mother:
Other Spouses:

---

| | CHILDREN |
|---|---|
| 1 | Name:<br>Born: in:<br>Married: in:<br>Died: in:<br>Spouse: |
| 2 | Name:<br>Born: in:<br>Married: in:<br>Died: in:<br>Spouse: |
| 3 | Name:<br>Born: in:<br>Married: in:<br>Died: in:<br>Spouse: |
| 4 | Name:<br>Born: in:<br>Married: in:<br>Died: in:<br>Spouse: |
| 5 | Name:<br>Born: in:<br>Married: in:<br>Died: in:<br>Spouse: |
| 6 | Name:<br>Born: in:<br>Married: in:<br>Died: in:<br>Spouse: |
| 7 | Name:<br>Born: in:<br>Married: in:<br>Died: in:<br>Spouse: |
| 8 | Name:<br>Born: in:<br>Married: in:<br>Died: in:<br>Spouse: |

**Husband: Robert Lee Flanagan**

Born: 09 January 1887 in: MO
Married: in:
Died: 14 June 1962 in: Craig, Holt, MO
Father: Boyd Madison Flanagan
Mother: Mary Isabelle Frances Scott
Other Spouses: Abbie J. Taylor

**Wife: Susetta Hunt**

Born: 17 April 1888 in:
Died: 14 November 1970 in:
Father: B. S. Hunt
Mother: Anna Noland
Other Spouses: James W. Whaley

| | **CHILDREN** | |
|---|---|---|
| 1 | Name: | |
| | Born: | in: |
| | Married: | in: |
| | Died: | in: |
| | Spouse: | |
| 2 | Name: | |
| | Born: | in: |
| | Married: | in: |
| | Died: | in: |
| | Spouse: | |
| 3 | Name: | |
| | Born: | in: |
| | Married: | in: |
| | Died: | in: |
| | Spouse: | |
| 4 | Name: | |
| | Born: | in: |
| | Married: | in: |
| | Died: | in: |
| | Spouse: | |
| 5 | Name: | |
| | Born: | in: |
| | Married: | in: |
| | Died: | in: |
| | Spouse: | |
| 6 | Name: | |
| | Born: | in: |
| | Married: | in: |
| | Died: | in: |
| | Spouse: | |
| 7 | Name: | |
| | Born: | in: |
| | Married: | in: |
| | Died: | in: |
| | Spouse: | |
| 8 | Name: | |
| | Born: | in: |
| | Married: | in: |
| | Died: | in: |
| | Spouse: | |

Born: 09 January 1867 in: MO
Married: in:
Died: 14 June 1902 in: Craig, Holt, MO
Father: Boyd Mason Langan
Mother: Betty Isabell Francis Scott
Other Spouses: Abbie J. Tipton

---

WIFE: Susanna Hunt

---

Born: 1 April 1855 in:
Died: 14 November 1920 in:
Father: B. S. Hunt
Mother: Anna Nolan
Other Spouses: Isaac W. Wisely

---

| | CHILDREN |
|---|---|
| 1 | Name:<br>Born: in:<br>Married: in:<br>Died: in:<br>Spouse: |
| 2 | Name:<br>Born: in:<br>Married: in:<br>Died: in:<br>Spouse: |
| 3 | Name:<br>Born: in:<br>Married: in:<br>Died: in:<br>Spouse: |
| 4 | Name:<br>Born: in:<br>Married: in:<br>Died: in:<br>Spouse: |
| 5 | Name:<br>Born: in:<br>Married: in:<br>Died: in:<br>Spouse: |
| 6 | Name:<br>Born: in:<br>Married: in:<br>Died: in:<br>Spouse: |
| 7 | Name:<br>Born: in:<br>Married: in:<br>Died: in:<br>Spouse: |
| 8 | Name:<br>Born: in:<br>Married: in:<br>Died: in:<br>Spouse: |

**Husband: Robert Lee Flanagan**

Born: 09 January 1887 in: MO
Married: in:
Died: 14 June 1962 in: Craig, Holt, MO
Father: Boyd Madison Flanagan
Mother: Mary Isabelle Frances Scott
Other Spouses: Susetta Hunt

**Wife: Abbie J. Taylor**

Born: 1892 in:
Died: 1935 in: MO
Father: William Taylor
Mother: Johanna ???
Other Spouses:

| | CHILDREN | |
|---|---|---|
| 1 | Name: | |
| | Born: | in: |
| | Married: | in: |
| | Died: | in: |
| | Spouse: | |
| 2 | Name: | |
| | Born: | in: |
| | Married: | in: |
| | Died: | in: |
| | Spouse: | |
| 3 | Name: | |
| | Born: | in: |
| | Married: | in: |
| | Died: | in: |
| | Spouse: | |
| 4 | Name: | |
| | Born: | in: |
| | Married: | in: |
| | Died: | in: |
| | Spouse: | |
| 5 | Name: | |
| | Born: | in: |
| | Married: | in: |
| | Died: | in: |
| | Spouse: | |
| 6 | Name: | |
| | Born: | in: |
| | Married: | in: |
| | Died: | in: |
| | Spouse: | |
| 7 | Name: | |
| | Born: | in: |
| | Married: | in: |
| | Died: | in: |
| | Spouse: | |
| 8 | Name: | |
| | Born: | in: |
| | Married: | in: |
| | Died: | in: |
| | Spouse: | |

Born: 09 January 1877 in: MO
Married: in:
Died: 14 June 1962 in: Cross Hill, MO
Father: Hoyt Madison Flanagan
Mother: Mary Isabelle Frances Scott
Other Spouses: Sinetta Hiles

---

Wife: Agnes E. Taylor

---

Born: 1882 in:
Died: 1955 in: MO
Father: W. Louis Taylor
Mother: Johanna ???
Other Spouses:

---

| | CHILDREN | |
|---|---|---|
| 1 | Name: | |
| | Born: | in: |
| | Married: | in: |
| | Died: | in: |
| | Spouse: | |
| 2 | Name: | |
| | Born: | in: |
| | Married: | in: |
| | Died: | in: |
| | Spouse: | |
| 3 | Name: | |
| | Born: | in: |
| | Married: | in: |
| | Died: | in: |
| | Spouse: | |
| 4 | Name: | |
| | Born: | in: |
| | Married: | in: |
| | Died: | in: |
| | Spouse: | |
| 5 | Name: | |
| | Born: | in: |
| | Married: | in: |
| | Died: | in: |
| | Spouse: | |
| 6 | Name: | |
| | Born: | in: |
| | Married: | in: |
| | Died: | in: |
| | Spouse: | |
| 7 | Name: | |
| | Born: | in: |
| | Married: | in: |
| | Died: | in: |
| | Spouse: | |
| 8 | Name: | |
| | Born: | in: |
| | Married: | in: |
| | Died: | in: |
| | Spouse: | |

State Capital Printing Co. Printers & Publishers Guthrie, O. T.

# MORTGAGE RECORD.

FROM

E. G. Flanagan
S. A. Flanagan

TO

J. J. Case I. M. Co

Territory of Oklahoma, Oklahoma County, ss.

I Hereby Certify, That this instrument was filed for re
in my office at 9 30 o'clock a. m., 30 June
A. D. 1898 (seal) J. McKee Owen
Register of Deed

By Alf T. Whitman
Deputy.

**This Indenture,** Made this 27th day of June A. D. 1898, betw
E. G. Flanagan and his wife S. A. Flanagan
of Oklahoma County, in the Territory of Oklahoma, of the first part,
J. J. Case I. M. Co a corporation organized under General Laws of the State of Wisconsin
of Racine County, in the State of Wisconsin, of the second p

Witnesseth, That said part is of the first part, in consideration of the sum of
Seven Hundred and Twenty Five and no/100 Doll
the receipt of which is hereby acknowledged, do by these presents grant, bargain, sell and convey unto said part is of the sec
part, their heirs and assigns, all the following described real estate, situated in Oklahoma County and Territory of Oklahoma, to-wit:

South West Fourth (¼) of Section Twenty Three (23
Town Eleven (11) Range Two (2) West

Subject to previous Mortgage of $600.00 to Philip
Arndt dated Dec 12th 1895 Due Dec 12th 1900

To Have and to Hold the Same, Together with all and singular the tenements, hereditaments and appurtenances thereunto belongi
or in anywise appertaining, forever.

Provided Always, And these presents are upon this express condition, that whereas, said
E. G. Flanagan and his wife S. A. Flanagan
have this day executed and delivered three certain promissory notes in writing to said part is of the second part,
which the following are copies

One for 242.00 date June 27-'98 due Oct 1-'98 Interest 8% per
One for 242.00 date June 27-'98 due Oct 1-'99 Interest 8% per an
One for 241.00 date June 27-'98 due Oct 1 1900 Interest 8% per an

Now, If said part is of the first part shall pay or cause to be paid to the said part is of the second part, their heirs
assigns, said sum of money in the above-described note mentioned, together with the interest thereon, according to the terms and tenor of th
same, then these presents shall be wholly discharged and void; and otherwise, shall remain in full force and effect. But if said sum or sum
of money, or any part thereof, or any interest thereon, is not paid when the same is due, and if the taxes and assessments of every nature whic
are or may be assessed and levied against said premises, or any part thereof, are not paid when the same are by law made due and payabl
then the whole of said sum or sums, and interest thereon, shall, and by these presents become due and payable, and said part are of th
second part shall be entitled to the possession of said premises.

In Witness Whereof, The said part is of the first part have hereunto set their hands the day and year first abov
written.

Witness to mark
A. F. Welsh

E. G. Flanagan
S. A. Flanagan
his x mark

Territory of Oklahoma, County of Oklahoma County } ss.

Before Me A. F. Welsh a notary public
in and for said County and Territory on this 27 day of June 1898 personally
appeared E. G. Flanagan and S. A. Flanagan his wife to me known to be the
identical persons who executed the within and foregoing instrument, and acknowledged to me that they
executed the same as their free and voluntary act and deed for the uses and purposes therein
set forth.

Witness my hand and official seal the day and year above set forth.
(seal)
A. F. Welsh Notary Public.
My commission expires Dec 29" 1898

Territory of Oklahoma, County of

Before Me

Territory, on this day of

to me known or proven to be

and executed the above conveyance of land, to me known to be the homestead of the grantor

and for acknowledge the execution thereof to be free and voluntary act, for the purposes named.

Witness my hand and official seal, the date above written.

My commission expires 189

STATE CAPITAL PRINTING CO., PRINTERS & PUBLISHERS, COLUMBUS, O.

FROM

E. G. Flanagan Et al

TO

J. I. Case Threshing Mch Co.

Territory of Oklahoma, Oklahoma County, ss.

I HEREBY CERTIFY, That this instrument was filed for rec in my office at 2:05 o'clock P. M., June 23 A. D. 1899

A. J. Bowman
Register of Deeds

By ..... Deputy.

**This Indenture,** Made this 14th day of June A. D. 1899, betw E. G. Flanagan and S. A. Flanagan his wife and B. M. Flanagan & Mary J. Flanagan his wife of Oklahoma County, in the Territory of Oklahoma, of the first part, a J. I. Case Threshing Machine Company of Racine County, in the State of Wisconsin, of the second pa

WITNESSETH, That said parties of the first part, in consideration of the sum of Eleven hundred and Eighty five and no/100 DOLLA the receipt of which is hereby acknowledged, do by these presents grant, bargain, sell and convey unto said party of the seco part, their heirs and assigns, all the following described real estate, situated in Oklahoma County and Territory of Oklahoma, to-wit: South West Fourth (1/4) Sec Twenty Three (23) Town Eleven (11) Range Two (2) West and East half (1/2) one thirty acres of the East side of the West half (1/2) of the South East Quarter (1/4) Sec Twenty Seven (27) Town Eleven (11) Range Two (2) First description contains 160 acres and last description 110 acres.

TO HAVE AND TO HOLD THE SAME, Together with all and singular the tenements, hereditaments and appurtenances thereunto belongi or in anywise appertaining, forever.

PROVIDED ALWAYS, And these presents are upon this express condition, that whereas, said E. G. & S. A. B. M. and Mary J. Flanagan have this day executed and delivered 4 certain promissory notes in writing to said party of the second part, which the following described

One for $385.00 dated 6/14-1899 due Sept 1st 1899.
One for $35.00 dated 6/14-1899 due Oct 1st 1899
One for $385.00 dated 6/14-1899 due Sept 1 1900
One for $380 dated 6/14-1899 due Sept 1 1901
all bearing interest at 8 per cent per annum until paid, All subje to previous mortgage

Now, If said parties of the first part shall pay or cause to be paid to the said party of the second part, their heirs o assigns, said sum of money in the above-described note mentioned, together with the interest thereon, according to the terms and tenor of th same, then these presents shall be wholly discharged and void; and otherwise, shall remain in full force and effect. But if said sum or sum of money, or any part thereof, or any interest thereon, is not paid when the same is due, and if the taxes and assessments of every nature whic are or may be assessed and levied against said premises, or any part thereof, are not paid when the same are by law made due and payabl then the whole of said sum or sums, and interest thereon, shall, and by these presents become due and payable, and said party of th second part shall be entitled to the possession of said premises.

IN WITNESS WHEREOF, The said parties of the first part have hereunto set their hands the day and year first abov written.

Internal Revenue Stamp
E. G. F.
25 Cents

E. G. Flanagan B. M. Flanagan
Mary J. Flanagan S. A. Flanagan

Territory of Oklahoma, ~~County of~~ Oklahoma County, ss.

BEFORE ME, George J. Shields, a Notary Public in and for ~~the above named~~ Said County and Territory, on this 14th day of June 1899, personally appeared E. G. Flanagan and S. A. Flanagan and B. M. Flanagan and Mary J. Flanagan his wife to me known ~~or proven~~ to be ~~the identical persons who executed the within and foregoing instrum and acknowledged to me that they executed the same as their free and voluntary act and deed for the uses and purposes therein set forth.~~ ~~and executed the above conveyance of land, to me known to be the homestead of the grantor~~ and ~~for acknowledge the execution thereof to be free and voluntary act, for the purposes named.~~

WITNESS my hand and official seal, the date above written. And for above set over

George J. Shields
Notary Public

SEAL

My commission expires June 14th 1901

Frank Michok

FROM

T. H. Schuler

TO

Emory G. Flanagan

TERRITORY OF OKLAHOMA, OKLAHOMA COUNTY, ss.

This instrument was filed for record on the 26 day of January A. D., 1901, at 1 o'clock P. M.

Fee $..... C. J. Bowman
Register of Deeds.

By..... Deputy.

SEAL

**This Indenture**, Made this 1st day of January A. D., 1901, between T. H. Schuler and Emma Schuler, his wife of Oklahoma County, in the Territory of Oklahoma party of the first part, and Emory G. Flanagan party of the second part of Oklahoma County, in the Territory of Oklahoma:

WITNESSETH, That said parties of the first part, in consideration of the sum of Twelve hundred ($1200) DOLLARS, the receipt of which is hereby acknowledged, does by these presents, grant, bargain, sell and convey unto said party of the second part, his heirs and assigns all the following described REAL ESTATE, situated in County and Territory of Oklahoma, to-wit:

The South West Quarter (¼) of Section twenty three (23) in Town Ship Eleven (11) North, Range two (2) West of the Indian Meridian

This mortgage assumes and subject to a mortgage of fifteen hundred ($1500) dollars now on said land

To Have and to Hold the Same, Together with all and singular the tenements, hereditaments, and appurtenances thereunto belonging, or in anywise appertaining, forever.

This conveyance is intended as a mortgage to secure the payment of two promissory notes of even date herewith. One for $600 due ~~now~~ before Jan 1 1902, and one for $600 due ~~now~~ before Jan 1 1903 made to Emory G. Flanagan or order, payable at Oklahoma City, Okla. with eight per cent interest per annum, payable ~~semi~~ annually, and ..... per cent additional as attorney's fees in case of legal proceedings to collect, and signed by T. H. Schuler and .....

Said first parties hereby covenant that they are owners in fee simple of said premises and that they are free and clear of all incumbrances. That they have good right and authority to convey and encumber the same and they will warrant and defend the same against the lawful claims of all persons whomsoever. Said first parties agree to insure the buildings on said premises in the sum of $..... for the benefit of the mortgagee and maintain such insurance during the existence of this mortgage. Said first parties agree to pay all taxes and assessments lawfully assessed on said premises before delinquent.

Now if said first parties shall pay, or cause to be paid, to said second party, his heirs or assigns, said sum of money in the above described notes mentioned, together with the interest thereon, according to the terms and tenor of said notes, and shall make and maintain such insurance and pay such taxes and assessments then these presents shall be wholly discharged and void, otherwise shall remain in full force and effect. If such insurance is not effected and maintained or if any and all taxes and assessments which are or may be levied and assessed lawfully against said premises or any part thereof are not paid before delinquent, then the mortgagee may effect such insurance or pay such taxes and assessments and shall be allowed interest thereon at the rate of ..... per cent per annum until paid and this mortgage shall stand as security for all such payments. And if said sum or sums of money or any part thereof is not paid when due or if such insurance is not effected and maintained or any taxes or assessments are not paid before delinquent then the holder of said notes and this mortgage may elect to declare the whole sum or sums and interest thereon due and payable at once and proceed to collect said debt including attorney's fees and to foreclose this mortgage; and shall become entitled to possession of said premises.

Said first parties waive notice of election to declare the whole debt due as above stated and also the benefit of stay, valuation or appraisement laws.

IN WITNESS WHEREOF ~~said first parties~~ have hereunto set their hands the day and year first above written.

(L. S.) (L. S.)

T. H. Schuler
Emma Schuler

TERRITORY OF OKLAHOMA, Oklahoma COUNTY, ss.

Before me, J. Elmer Thomas, a notary public in and for said County and Territory, on this 19 day of January 1901, personally appeared T. H. Schuler and Emma Schuler husband & wife to me known to be the identical persons who executed the within and foregoing instrument, and acknowledged to me that they executed the same as their free and voluntary act and deed for the uses and purposes therein set forth.

WITNESS my hand and official seal the day and year above set forth.

SEAL

J. Elmer Thomas
Notary Public.

My Commission expires Dec 8 1904

For value received I hereby assign, transfer and set over unto The Union Trust Co. a corporation all my right, title & interest in the within mortgage

Dated this 30 day of January, 1901

Emory G. Flanagan

Territory of Oklahoma, Okla. County ss. Before me G. W. Stephenson a Notary Public in & for said county & Territory on this 30 day of January 1901 personally appeared Emory G. Flanagan to me known to be the identical person who executed the within & foregoing instrument & acknowledged to me that he executed the same as his free & voluntary act & deed for the uses and purposes therein set forth

Witness my hand and official seal the day and year above set forth

My com expires Apl 4 1902 SEAL

G. W. Stephenson
Notary Public

Filed Jan 30 1901 at 10 o'clock A.M.
C. J. Bowman Reg

B

Frank Michols

**Husband: Levi Lawson Howard**

Born: August 17, 1885 in: Gentryville, Gentry, Missouri
Married: December 25, 1895 in: El Reno, Oklahoma
Died: February 23, 1956 in: Sioux City, Iowa
Father: Christopher Columbus Howard
Mother: Marinda Lawson Whitaker
Other Spouses: Margaret Steeg

**Wife: Annie Elizabeth Flanagan**

Born: July 1, 1879 in: Smithland, Marion, Virginia
Died: March 9, 1945 in: Sioux City, Woodbury, Iowa
Father: Emory Greever Flanagan
Mother: Safronia Adeline Pafford
Other Spouses:

**CHILDREN**

| | | | |
|---|---|---|---|
| 1 | Name: | Lee Mace Howard | |
| | Born: | September 21, 1896 | in: |
| M | Married: | February 14, 1917 | in: |
| | Died: | November 21, 1968 | in: |
| | Spouse: | Russie Eva Owens | |
| 2 | Name: | Pearl Marinda Howard | |
| | Born: | August 28, 1898 | in: |
| F | Married: | February 14, 1917 | in: |
| | Died: | April 29, 1989 | in: |
| | Spouse: | Willard Floyd Owens | |
| 3 | Name: | Cleo Clarence Howard | |
| | Born: | June 24, 1901 | in: |
| M | Married: | December 23, 1924 | in: |
| | Died: | February 25, 1961 | in: Sioux City, Iowa |
| | Spouse: | Helen Johanna Nielsen | |
| 4 | Name: | Louie Emory Howard | |
| | Born: | February 27, 1903 | in: |
| M | Married: | April 16, 1923 | in: |
| | Died: | April 17, 1980 | in: Homer, Nebraska |
| | Spouse: | Naomi Johns | |
| 5 | Name: | Earl Raymond Howard | |
| | Born: | January 21, 1905 | in: |
| M | Married: | April 6, 1925 | in: |
| | Died: | April 10, 1987 | in: |
| | Spouse: | Eva Mildred Lipton | |
| 6 | Name: | Faye Adeline Howard | |
| | Born: | Private | in: |
| F | Married: | Private | in: |
| | Died: | | in: |
| | Spouse: | Herbert A. Harris | |
| 7 | Name: | Cecil Vernon Howard | |
| | Born: | November 24, 1908 | in: |
| M | Married: | | in: |
| | Died: | March 27, 1909 | in: |
| | Spouse: | | |
| 8 | Name: | Roy Levi Howard | |
| | Born: | June 21, 1910 | in: |
| M | Married: | March 10, 1931 | in: |
| | Died: | October 17, 1951 | in: |
| | Spouse: | Ledilia Cobb | |
| 9 | Name: | Ivan Oscar Howard | |
| | Born: | Private | in: |
| M | Married: | Private | in: |
| | Died: | | in: |
| | Spouse: | Francis Johnson | |
| 10 | Name: | Mildred Gertrude Howard | |
| | Born: | Private | in: |
| F | Married: | Private | in: |
| | Died: | | in: |
| | Spouse: | OscarJulius Brodersen | |

**Husband: William Henry Flanagan**

Born: March 3, 1878 in: Wythe County, Virginia
Married: in:
Died: March 31, 1959 in: Pamona, California
Father: Emory Greever Flanagan
Mother: Safronia Adeline Pafford
Other Spouses:

camp. 22

**Wife:**

Born: in:
Died: in:
Father:
Mother:
Other Spouses:

**CHILDREN**

| | | |
|---|---|---|
| 1 | Name: | |
| | Born: | in: |
| | Married: | in: |
| | Died: | in: |
| | Spouse: | |
| 2 | Name: | |
| | Born: | in: |
| | Married: | in: |
| | Died: | in: |
| | Spouse: | |
| 3 | Name: | |
| | Born: | in: |
| | Married: | in: |
| | Died: | in: |
| | Spouse: | |
| 4 | Name: | |
| | Born: | in: |
| | Married: | in: |
| | Died: | in: |
| | Spouse: | |
| 5 | Name: | |
| | Born: | in: |
| | Married: | in: |
| | Died: | in: |
| | Spouse: | |
| 6 | Name: | |
| | Born: | in: |
| | Married: | in: |
| | Died: | in: |
| | Spouse: | |
| 7 | Name: | |
| | Born: | in: |
| | Married: | in: |
| | Died: | in: |
| | Spouse: | |
| 8 | Name: | |
| | Born: | in: |
| | Married: | in: |
| | Died: | in: |
| | Spouse: | |
| 9 | Name: | |
| | Born: | in: |
| | Married: | in: |
| | Died: | in: |
| | Spouse: | |
| 10 | Name: | |
| | Born: | in: |
| | Married: | in: |
| | Died: | in: |
| | Spouse: | |

ENUMERATOR - GRATTON M. HUTSELL
9 JUNE 1900

E.D. 204 - 7

9

1900 CENSUS — UNITED STATES

State OKIAHOMA County ROGER MILLS Town/Township BERLIN TWP. P.O. _____ Call No. _____

| Street | House No. | Dwelling No. | Family No. | Names | Relation to head of family | Color | Sex | Month of birth | Year of birth | Age | Single, married, widowed, divorced | No. of years married | Mother of how many children | Number of these children living | Place of birth | Place of birth of father | Place of birth of mother | Year of immigration | No. of years in U.S. | Naturalization | Occupation | No. of months unemployed | Attended school (months) | Can read | Can write | Can speak English | Home owned or rented | Free or mortgaged | Farm/home |
|---|---|---|---|---|---|---|---|---|---|---|---|---|---|---|---|---|---|---|---|---|---|---|---|---|---|---|---|---|---|
| | | 129 | 129 | FLANAGAN, HENRY | | W | M | MAR | 1877 | 23 | M | 3 | | | VA | VA | VA | | | | FARMER | | | | | | | | |
| | | | | – CLEMENTINE | | W | F | APR | 1878 | 22 | M | 3 | 2 | 1 | MINN. | ILL. | IND. | | | | | | | | | | | | |
| | | | | – MAUD | | W | F | JAN | 1898 | 2 | | 2 | | | | | | | | | | | | | | | | | |
| | | | | [Bro. to Nora: son of Emory] | | | | | | | | | | | | | | | | | | | | | | | | | |
| | | | | [1st wife, Clementine Bodine – | | | | | | | | | | | | | | | | | | | | | | | | | |
| | | | | 2nd wife, Mary Ophelia ? ] | | | | | | | | | | | | | | | | | | | | | | | | | |

**Husband: Clarence Owen Flanagan** — Bro/Nora A.

Born: 27 January 1899 in: Okla. City, OK
Married: in:
Died: 08 June 1977 in: Joshua Tree, San Bernadino, CA
Father: Emory Greever Flanagan
Mother: Safronia Adeline Pafford
Other Spouses: Ruth ???

**Wife: Nell ???**

Born: in:
Died: in:
Father:
Mother:
Other Spouses:

| | **CHILDREN** | |
|---|---|---|
| 1 | Name: | |
| | Born: | in: |
| | Married: | in: |
| | Died: | in: |
| | Spouse: | |
| 2 | Name: | |
| | Born: | in: |
| | Married: | in: |
| | Died: | in: |
| | Spouse: | |
| 3 | Name: | |
| | Born: | in: |
| | Married: | in: |
| | Died: | in: |
| | Spouse: | |
| 4 | Name: | |
| | Born: | in: |
| | Married: | in: |
| | Died: | in: |
| | Spouse: | |
| 5 | Name: | |
| | Born: | in: |
| | Married: | in: |
| | Died: | in: |
| | Spouse: | |
| 6 | Name: | |
| | Born: | in: |
| | Married: | in: |
| | Died: | in: |
| | Spouse: | |
| 7 | Name: | |
| | Born: | in: |
| | Married: | in: |
| | Died: | in: |
| | Spouse: | |
| 8 | Name: | |
| | Born: | in: |
| | Married: | in: |
| | Died: | in: |
| | Spouse: | |

Husband: Clarence Owen Pitzhugh

Born: 27 January 1899 in: Okla. City, OK
Married: in:
Died: 18 June 1977 in: Indian Tree, San Bernadino, CA
Father: Emory Grover Pitzhugh
Mother: Sophronia Adaline Pitzhugh
Other Spouses: Ruth ???

Wife: Ruth ???

Born: in:
Died: in:
Father:
Mother:
Other Spouses:

| | CHILDREN |
|---|---|
| 1 | Name:<br>Born: in:<br>Married: in:<br>Died: in:<br>Spouse: |
| 2 | Name:<br>Born: in:<br>Married: in:<br>Died: in:<br>Spouse: |
| 3 | Name:<br>Born: in:<br>Married: in:<br>Died: in:<br>Spouse: |
| 4 | Name:<br>Born: in:<br>Married: in:<br>Died: in:<br>Spouse: |
| 5 | Name:<br>Born: in:<br>Married: in:<br>Died: in:<br>Spouse: |
| 6 | Name:<br>Born: in:<br>Married: in:<br>Died: in:<br>Spouse: |
| 7 | Name:<br>Born: in:<br>Married: in:<br>Died: in:<br>Spouse: |
| 8 | Name:<br>Born: in:<br>Married: in:<br>Died: in:<br>Spouse: |

**Husband: Al Bales**

Born: in:
Married: in:
Died: in:
Father:
Mother:
Other Spouses:

Niece / Nora's F. Hill

Sis / Nora B.

**Wife: Bess Jackson**

Born: in:
Died: June 1980 in: Fullerton, CA
Father: George I. Jackson
Mother: Florence Emma Flanagan
Other Spouses: Robert Gorman

**CHILDREN**

| | | |
|---|---|---|
| 1 | Name: | |
| | Born: | in: |
| | Married: | in: |
| | Died: | in: |
| | Spouse: | |
| 2 | Name: | |
| | Born: | in: |
| | Married: | in: |
| | Died: | in: |
| | Spouse: | |
| 3 | Name: | |
| | Born: | in: |
| | Married: | in: |
| | Died: | in: |
| | Spouse: | |
| 4 | Name: | |
| | Born: | in: |
| | Married: | in: |
| | Died: | in: |
| | Spouse: | |
| 5 | Name: | |
| | Born: | in: |
| | Married: | in: |
| | Died: | in: |
| | Spouse: | |
| 6 | Name: | |
| | Born: | in: |
| | Married: | in: |
| | Died: | in: |
| | Spouse: | |
| 7 | Name: | |
| | Born: | in: |
| | Married: | in: |
| | Died: | in: |
| | Spouse: | |
| 8 | Name: | |
| | Born: | in: |
| | Married: | in: |
| | Died: | in: |
| | Spouse: | |

Born: in:
Married: in:
Died: in:
Father:
Mother:
Other Spouses:

Walter Bess Jackson

Born: in:
Died: June 1990 in: Fullerton, CA
Father: George L Jackson
Mother: Florence Emma Flanagan
Other Spouses: Robert Gorman

| | CHILDREN |
|---|---|
| 1 | Name:<br>Born: in:<br>Married: in:<br>Died: in:<br>Spouse: |
| 2 | Name:<br>Born: in:<br>Married: in:<br>Died: in:<br>Spouse: |
| 3 | Name:<br>Born: in:<br>Married: in:<br>Died: in:<br>Spouse: |
| 4 | Name:<br>Born: in:<br>Married: in:<br>Died: in:<br>Spouse: |
| 5 | Name:<br>Born: in:<br>Married: in:<br>Died: in:<br>Spouse: |
| 6 | Name:<br>Born: in:<br>Married: in:<br>Died: in:<br>Spouse: |
| 7 | Name:<br>Born: in:<br>Married: in:<br>Died: in:<br>Spouse: |
| 8 | Name:<br>Born: in:<br>Married: in:<br>Died: in:<br>Spouse: |

**Husband: Graham Albright**

Ch. / Wm. Flanagan

Born: in:
Married: in:
Died: in:
Father:
Mother:
Other Spouses:

**Wife:**

Born: in:
Died: in:
Father:
Mother:
Other Spouses:

| | **CHILDREN** |
|---|---|
| 1 | Name: Walter Albright |
| | Born: in: |
| M | Married: in: |
| | Died: in: Whittier, Los Angeles, CA |
| | Spouse: Becey Alice Flanagan |
| 2 | Name: |
| | Born: in: |
| | Married: in: |
| | Died: in: |
| | Spouse: |
| 3 | Name: |
| | Born: in: |
| | Married: in: |
| | Died: in: |
| | Spouse: |
| 4 | Name: |
| | Born: in: |
| | Married: in: |
| | Died: in: |
| | Spouse: |
| 5 | Name: |
| | Born: in: |
| | Married: in: |
| | Died: in: |
| | Spouse: |
| 6 | Name: |
| | Born: in: |
| | Married: in: |
| | Died: in: |
| | Spouse: |
| 7 | Name: |
| | Born: in: |
| | Married: in: |
| | Died: in: |
| | Spouse: |
| 8 | Name: |
| | Born: in: |
| | Married: in: |
| | Died: in: |
| | Spouse: |

Married: in:
Died: in:
Father:
Mother:
Other Spouses:

---

Wife:

---

Born: in:
Died: in:
Father:
Mother:
Other Spouses:

---

| | CHILDREN |
|---|---|
| 1 | Name: Walter Albright<br>Born: in:<br>M Married: in:<br>Died: in: Wilshire, Los Angeles, CA<br>Spouse: Bessie Alice Flanagan |
| 2 | Name:<br>Born: in:<br>Married: in:<br>Died: in:<br>Spouse: |
| 3 | Name:<br>Born: in:<br>Married: in:<br>Died: in:<br>Spouse: |
| 4 | Name:<br>Born: in:<br>Married: in:<br>Died: in:<br>Spouse: |
| 5 | Name:<br>Born: in:<br>Married: in:<br>Died: in:<br>Spouse: |
| 6 | Name:<br>Born: in:<br>Married: in:<br>Died: in:<br>Spouse: |
| 7 | Name:<br>Born: in:<br>Married: in:<br>Died: in:<br>Spouse: |
| 8 | Name:<br>Born: in:<br>Married: in:<br>Died: in:<br>Spouse: |

BIBLE OF

EMORY GREEVER FLANAGAN AND
SOPHRONIA ADELINE (PAFFORD) FLANAGAN

Owned by

Mrs. Walter Albright
(Becey Alice Flanagan)
Whittier, CA.

Contributed by

Vivian Hill Jordan
Chairman
Genealogical Records Committee

Lady Washington Chapter
Houston, TX

1991

# BIBLE OF

## EMORY GREEVER FLANAGAN AND SOPHRONIA ADELINE (PAFFORD) FLANAGAN

Owned by

Mrs. Walter Albright
(Dacey Alice Flanagan)
Whittier, CA.

Contributed by

Vivian Hill Jordan
Chairman
Genealogical Records Committee

Lady Washington Chapter
Houston, TX

1991

# BIRTHS

E. G. and S. A. was born September 1871

William Henry Flanagan was born Dec. 3. 1872

Anne E. V. R. Flanagan was born July th. 1. 1875

George W. Flanagan was born July th. 15 1881

Jesse M. Flanagan was born July th. 9. 1883

Florence E. Flanagan was born Oct th. 20 1885

Cora Blanche Flanagan was born March th. 11. 1887

Billy Alice Flanagan was born Jan th. 11. 1889

Cassell Dean Flanagan was born [illegible] 7 1892

BIRTHS

E. G. and S. A. was maried September 26, 1877

William Henry Flanagan was bornd Mar 3 1878

Annie E. V. C. Flanagan was bornd July the 1 1879

George M. Flanagan was bornd July the 18 1880

James M. Flanagan was bornd July the 9 1883

Florence E. Flanagan was bornd Oct the 20 1885

Nora Blanche Flanagan was bornd Mar the 11, 1887

Becey Alice Flanagan was bornd Jan the 11 1889

Clarence Owen Flanagan was bornd Jan 27 1899

BIRTHS -

E. O. and S. A. was married September 26, 1877

William Henry Flanagan was born Mar 3 1879

Annie E. V. C. Flanagan was born July the 1 1879

George M. Flanagan was born July the 18 1880

James M. Flanagan was born July the 9 1883

Florence E. Flanagan was born Oct the 20 1885

Nora Blanche Flanagan was born Mar the 11, 1887

Becey Alice Flanagan was born Jan the 11 1889

Clarence Owen Flanagan was born Jan 27 1899

Contributed by the daughter of Nora Blanche Flanagan,
Vivian Hill Jordan 1530 Hawthorne St., Houston, TX 77006

This Flanagan family is from Wythe Co., VA., Rural Retreat and Crockett, VA. They were in Tarkio, Atchison Co., MO for 4 or 5 years and then moved on to Norman, OK. After their grocery store burned in Norman, OK they tore the page from the family Bible and went to Whittier, CA where they had a chicken ranch and where Emory Greever and Sophronia Adaline Flanagan are both buried.

Emory Greever Flanagan was b 30 Aug 1856 in Wythe Co.,VA the son of Wm. Washington Flanagan and Amanda Jane Coley. He died 5 Aug 1930 in Whittier, CA.

Sophronia Adaline Pafford was b 5 Dec 1861 in Smythe Co., VA the daughter of John H. Pafford and Martha Ann Hutton. She died 2 Mar 1934 in Whittier, CA.

1. Henry died 31 Mar 1959 in Pomona, CA and left issue
2. Annie Elizabeth Victoria Caroline m Levi Lawson Howard
3. George Mace died 24 Nov 1965 in Guthrie,OK and left issue
4. James Mark died 2 May 1969 in San Antonio,TX-no issue
5. Florence Emma married George I. Jackson and died in CA leaving issue
6. Nora Blanche married Wm. Kline Hill 23 Nov 1907 and died 5 July 1947 in Houston, TX. and left issue
7. Becey Alice married Walter Albright and died in Whittier, CA and left issue
8. Clarence Owen died in CA ~~no issue~~ 2 daus. & Adopted A dau. & son.

The first 4 children were born in VA; the next 3 children were born in MO and the 8th child was born in Ok.City,OK.

Contributed by the daughter of Nora Blanche Flanagan,
Vivian Hill Jordan 1530 Hawthorne St., Houston, TX 77006

This Flanagan family is from Wythe Co., VA., Rural Retreat and Crockett, VA. They were in Tarkio, Atchison Co., MO for 4 or 5 years and then moved on to Norman, OK. After their grocery store burned in Norman, OK they tore the page from the family Bible and went to Whittier, CA where they had a chicken ranch and where Emory Greever and Sophronia Adaline Flanagan are both buried.

Emory Greever Flanagan was b 30 Aug 1856 in Wythe Co.,VA the son of Wm. Washington Flanagan and Amanda Jane Coley. He died 5 Aug 1930 in Whittier, CA.

Sophronia Adaline Pafford was b 5 Dec 1861 in Smythe Co., VA the daughter of John H. Pafford and Martha Ann Hutton. She died 2 Mar 1934 in Whittier, CA.

1. Henry died 31 Mar 1959 in Pomona, CA and left issue
2. Annie Elizabeth Victoria Caroline m Levi Lawson Howard
3. George Mace died 24 Nov 1965 in Guthrie,OK and left issue
4. James Mark died 2 May 1959 in San Antonio,TX-no issue
5. Florence Emma married George I. Jackson and died in CA leaving issue
6. Nora Blanche married Wm. Kline Hill 23 Nov 1907 and died 5 July 1947 in Houston, TX. and left issue
7. Bessy Alice married Walter Albright and died in Whittier, CA and left issue
8. Clarence Owen died in CA no-issue

The first 4 children were born in VA; the next 3 children were born in MO and the 8th child was born in Ok.City,OK.

b- Aug. 30, 1854 - Smythe Co., Va. Mar. 26-9-1876 - Dec. 5, 1860 - Smyth Co. Va.
d- Aug 1, 1930 Whittier, Calif. Flanagan here - [illegible] - Calif.
Bur- 3/2/1934
Calif.

CHILDREN OF Emery Greene Flanagan AND Sapphira Adeline (Pollard) Flanagan

NOTES:

1st Mar 2 children made over, 1 back of second page

(1) NAME Wm Henry
BORN AT Smyth Co, Va ON Mar 3-1878
DIED AT in Calif ON Mar. 31, 1959
MARRIED AT 1st Clementine Bodine ON
TO 2nd Mary Ophelia ?

(2) NAME Anna Elizabeth Virginia (C. or J.)
BORN AT Smyth Co- Va ON July 1-1879
DIED AT Sioux City Iowa approx 1945 ON Buried just across Missouri River in Nebr.
MARRIED AT Okla - ON
TO Leré Lawson Howard.

over -

(3) NAME Geo- Mace Flanagan
BORN AT Smyth Co, Va. ON July-18-1881
DIED AT Nov. 25 1965 ON
MARRIED AT 1st Jesse Hudson - Okla. City - Okla -
TO 2nd Lula (divorced 1949) 1

(4) NAME James Mark Flanagan
BORN AT Smyth Co- Va ON July 9-1883
DIED AT ON
MARRIED AT 1st Mar - Nectine ? L. Austin Tex. State Supt - Son Haskell committed suicide
TO 2nd Maude ? L. La - no children

(5) NAME - Florence Emmaline
BORN AT Missouri, Atchison Co ON Oct. 20-1885
DIED AT ON
MARRIED AT ON
TO Geo- D- Jackson

4 children
a- Wm Raymond
b- Lona Fay
c- Bessie Adeline
d- Clarence Richard

(6) NAME Nora Blanche -
BORN AT Atchison County, Missouri - ON Nov. 11-1887
DIED AT Houston, Texas ON July 5-1947
MARRIED AT ON
TO Wm Kline Hill

3 children -
Wm Kline Jr. died infant
Maurice Kenneth born - May 5-1916 died - U.S. II Nov. 11, 1944
Vivian Mae born Sept. 14, 1924

FORM NO. 8-B (ANCESTRAL HISTORY)

Listing of children of Emery Greene Flanagan & Sapphira Adeline Pollard Flanagan - Mother from Birth page of old Flanagan Bible, owned by daughter Daisy possession Skyline Acres, Whittier, Calif.

3rd gen.

was rail road engineer - worked out of Roanoke, Va.;
moved to Missouri ac. 1883 or 1885.
farmer in Atchison Co - sold cattle and other produce in St. Joseph, (St. Joe), Rockport, Tarkio and Fairfax ~~Mo~~ Atchison Co - Mo -

---

Wm Henry Flanagan - son of above Emery Greene & wife Sarah Adeline Paffard
1st Clementine Bodine
a - Maude F. Porcelet
b - Gladys - F. Beagle
2nd Ophelia ? Ellis
a - Opal Dawson Toffenier
c - Anna Raltke
D - Kenneth D.
E - Oliver L.
—
worked in flour mill and was also farmer in Okla. chicken ranch - Calif came to Calif in 1925

---

Levi Lawson Howard & wife Anna. B. 2 (C or J) Flanagan
was Okla. farmer in Mo - later lived near Sioux City, Iowa.
a - Leff
B - Pearl
c - Cho.
d - Lonie
e - Earl
f - Mildred
g - Faye
h - Irvan -
married either Cleveland Co. - Okla. or Norman or Okla Co. Okla at Oklahoma City. Later part of 1900.

Cont-

CHILDREN OF AND

(1) NAME Bessy Alice

BORN AT Atchinson Co- Mo ON Jan 11 1889

DIED AT ON

MARRIED AT ON

TO Walter Albright

(2) NAME Clarence Owen

BORN AT near Okla. City ON Jan 27-1899

DIED AT ON

MARRIED AT 1st Ruth Pendleton ON - divorce -

TO Laurie - adopted children (from her 1st mar -)

(3) NAME

BORN AT ON

DIED AT ON

MARRIED AT ON

TO

(4) NAME

BORN AT ON

DIED AT ON

MARRIED AT ON

TO

(5) NAME

BORN AT ON

DIED AT ON

MARRIED AT ON

TO

(6) NAME

BORN AT ON

DIED AT ON

MARRIED AT ON

TO

NOTES:
Sons-
a- Walter Jr -
b- unknown -

2 own children
a- Betty
b- Rufaldine
2 adopted
a- Pat
b- Dean

FORM NO. 8-B (ANCESTRAL HISTORY)

Emery Greeves Flanagan -
moved to Okla - ac. 3-7-1891 or 1901
farmed - moved to Okla. City where he
run a grocery store it burned - they
moved Calif 1918 -
The Flanagan Farm is now the Mid-
City Air Terminal Okla City, Okla.

Emery-Flanagan Family

Cousins

Emory Flanagan Father deceased

Sophronia Flanagan mother " "

George Flanagan Son

Mark Flanagan Son.

Anna (Flanagan) Howard daughter

Bessie (Flanagan) Albright " "

Emma (Flanagan) " "

Nora Flanagan " "

Henry Flanagan " "

Family of Floyd Flanagan deceased

Wife Anna (Murphy) Flanagan " "

Son Virgil Allan Flanagan { his daughters Betty & Barbra

Family of Ollie Flanagan Howard, Albert R Howard deceased

Otto Orrie Howard Son deceased

Everette Ross Howard Son

Eugene Howard deceased.

Gloria Evylen Howard (Kastle) " " — daughter

Pauline (Howard) Stone — " "

Lavere Howard — son.

**HUSBAND'S NAME** EMORY GREEVER FLANAGAN

When Born 30 AUG. 1854 Where VA.

Christened Where

When Died AUG. 1930 Where WHITTIER CALIF.

When Buried AUG. 6, 1930 Where WHITTIER, CALIF. - ROSE HILLS CEM. "SIERRA LAWN" #9020

When Married 26 SEPT., 1876 Where

Other Wives (if any) Number (1) (2) etc.

His Father WILLIAM FLANAGAN His Mother's Maiden Name AMANDA J. COLEY

(Husband's Full Name)

(Wife's Maiden Name)

This information obtained from

CENSUS
BIBLE PAGE
BESS F. ALBRIGHT

**WIFE'S MAIDEN NAME** SAFRONIA ADELINE PAFFORD

When Born 5 DEC., 1850 Where VA.

Christened Where

When Died 2 MAR., 1934 Where WHITTIER CALIF.

When Buried MAR. 2, 1934 Where WHITTIER, CALIF. ROSE HILLS CEM. "SIERRA LAWN" #9019

Other Husb. (if any) Number (1) (2) etc.

Her Father JOHN H. PAFFORD Her Mother's Maiden Name MARTHA A.

Date
Compiler
Address
City State

| Male or Female | CHILDREN (Arrange in order of birth) | WHEN BORN Day Month Year | WHERE BORN Town or Place County | State or Country | WHEN DIED* Day Month Year | Married |
|---|---|---|---|---|---|---|
| | 1 WILLIAM HENRY | 3 MAR. 1878 | | VA. | 31 MAR. 1959 | Date<br>To |
| | 2 ANNA ELIZ. VIRGINIA C. | 1 July 1879 | | VA. | | Date<br>To LEVI LAWSON HOWARD |
| | 3 GEORGE MACE | 18 July 1881 | | VA. | 25 NOV. 1965 | Date<br>To |
| | 4 JAMES MARK | 9 July 1883 | | VA | | Date<br>To |
| | 5 FLORENCE EMMALINE | 20 Oct. 1885 | | MO. | | Date<br>To GEORGE I. JACKSON |
| | 6 NORA BLANCHE | 11 MAR. 1887 | | MO | 5 July 1947 | Date<br>To LUM KLINE HILL |
| | 7 BECEY ALICE | 11 JAN. 1889 | | MO. | | Date<br>To WALTER ALBRIGHT. |
| | 8 CLARENCE OWEN | 27 JAN. 1899 | | OKLA. | | Date<br>To |
| | 9 | | | | | Date<br>To |
| | 10 | | | | | Date<br>To |
| | 11 | | | | | Date<br>To |
| | 12 | | | | | Date<br>To |
| | 13 | | | | | Date<br>To |
| | 14 | | | | | Date<br>To |

Family Group Sheet, Form F3
©The Everton Publishers, 526 North Main Street, Logan, Utah
*If burial date is known on children and not death date, write burial date, prefix (Bur). Use reverse side for additional info.

Transcript of Bible belonging to Fontaine Flanagan
son of Wm W. Flanagan

FAMILY RECORD

Greever Givens Flanagan died Tuesday
January 9 at 5 oclock & 25 minutes morn 1894

Infant son of F. B. and S. E. Flanagan born Sept 5

1896 and died Oct 2nd 1896 (illegible) Joseph

Ida Belle Flanagan died thursday
Feb 12 1/25 min a.m. 1903 she had minigtis

Amos Flanagan died Feb 9, 1911 (illegible) MO

Sarah Elizabeth Flanagan died Nov 6th 1945 3 p.m.

Fountain Byres Flanagan died Mar, 10, 1950; 1:35 p.m.

Joy (Flanagan) Henkelman died Mar, 14, 1963

Asa Pruner Flanagan died Sept 29-1963 12:23 p.m.

FAMILY RECORD

Beaver Givens Flanagan died Tuesday
January 9 at 5 oclock & 25 minutes morn 1894

Infant son of F. B. and S. E. Flanagan born Sept 5

1896 and died Oct 2nd 1896 (illegible) Joseph

Ida Belle Flanagan died thursday
Feb 12 1/25 min a.m. 1903 she had mintgis

Amos Flanagan died Feb 9, 1911 (illegible) MO

Sarah Elizabeth Flanagan died Nov 6th 1943 3 p.m.

Fountain Byres Flanagan died Mar, 10, 1950; 1:35 p.m.

Joy (Flanagan) Henkelman died Mar, 14, 1963

Asa Fruner Flanagan died Sept 29-1963 12:20 p.m.

FAMILY RECORD

Fountain B. Flanagan was born Feb 2nd 1859

Sarah E. Coley now Flanagan was born March 11,1866

Matilda Jane Flanagan daughter of F. B.
and S. E. Flanagan was born August 31-1886
Wythe Co.,VA

Ruth McDowel Flanagan was born
April 20 1888

Larra Grace Flanagan was born Jan 21-1890

Greever Givens Flanagan was born July 27-1891

Mable Abbie Flanagan was born Dec 3 1894

Asa Pruner Flanagan was born Jan 21 1895
Tarkio
Ida Belle Flanagan was born May 28 1900
Tarkio,MO
Bert Flanagan was born/in Mch ?3 1903

Joy Flanagan was born Feb 9 1905 in Tarkio, MO

Nettie Hope Flanagan was born Oct 1, 1907
in Tarkio, MO on tuesday morning

Amos Flanagan born
March 27-1910 on Sunday evening near Pleasantvalley
Church on mill creek, Atchison Co.,MO

FAMILY RECORD

Fountain B. Flanagan was born Feb 2nd 1852

Sarah E. Coley nee Flanagan was born March 11,1866

Matilda Jane Flanagan daughter of F. B.
and S. E. Flanagan was born August 31-1886
Wythe Co.,VA

Ruth McDowel Flanagan was born
April 20 1888

Larra Grace Flanagan was born Jan 21-1890

Greever Givens Flanagan was born July 27-1891

Mable Abbie Flanagan was born Dec 3 1894

Asa Pruner Flanagan was born Jan 21 1895
Tarkio

Ida Belle Flanagan was born May 28 1900
Tarkio,MO

Bert Flanagan was born\in Mch 23 1903

Joy Flanagan was born Feb 9 1905 in Tarkio, MO

Nettie Hope Flanagan was born Oct 1, 1907
in Tarkio, MO on tuesday morning

Amos Flanagan born
March 27-1910 on Sunday evening near Pleasantvalley
Church on mill creek, Atchison Co.,MO

Fountain Byars was the son of William Washington Flanagan and Amanda Jane Coley of Wythe Co., VA. He married his cousin, the daughter of his Mothers' brother, Jefferson Franklin Coley. Amanda Jane and Jefferson's father was Francis Coley of Halifax Co., NC. and Sarah (Sally) Vaught.

Fountain B. Flanagan was a Confederate Soldier wounded at the Battle of Drury's Bluff in '64 and at the Battle of Five Forks in '65. His big brother, Christly was also a Confederate Soldier; and his baby brother, Isaac...who was killed at Drury's Bluff in '64.

(Any further information on the Flanagans may contact, Mrs.Vivian Hill Jordan, 1530 Hawthorne St., Houston, TX)

Fountain Byars was the son of William Washington Flanagan and Amanda Jane Coley of Wythe Co., VA. He married his cousin, the daughter of his Mothers' brother, Jefferson Franklin Coley. Amanda Jane and Jefferson's father was Francis Coley of Halifax Co., NC. and Sarah (Sally) Vaught.

Fountain B. Flanagan was a Confederate Soldier wounded at the Battle of Drury's Bluff in '64 and at the Battle of Five Forks in '65. His big brother, Christly was also a Confederate Soldier; and his baby brother, Isaac...who was killed at Drury's Bluff in '64.

(Any further information on the Flanagans may contact, Mrs.Vivian Hill Jordan, 1530 Hawthorne St., Houston, TX)

(This Flanagan family is from Wythe Co., VA., Rural Retreat and Crockett, VA. They were in Tarkio, Atchison County, Mo for 4 or 5 years and then moved on to Norman, OK. After their grocery store burned in Norman, OK they tore the page from the family Bible and went to Whittier, CA where they had a chicken ranch and where they are both buried.)

BIRTHS

E. G. and S. A. was maried September 26, 1877
(Emory Greever was born 30 Aug 1856 in Wythe Co.,VA;
Sophronia Adaline was born 5 Dec 1861 in Smythe Co.,VA)

William Henry Flanagan was bornd Mar 3 1878 (VA)
(Henry died 31 Mar 1959 in Pomona,CA -Issue)

Annie E.(Elizabeth) V.(Victoria) C.(Caroline) Flanagan was bornd July the 1 1879 (VA)
(Annie married Levi Lawson Howard; both died in IA-issue)

George M.(Mace) Flanagan was bornd July the 18 1880 (VA)
(George died 24 Nov 1965, Guthrie, OK- issue)

James M.(Mark) Flanagan was bornd July the 9 1883 (VA)
(Mark died 2 May 1969 in San Antonio,TX,one son-no issue)

Florence E.(Emma) Flanagan was bornd Oct 20 1885 (MO)
(Emma married George I. Jackson and died leaving a son, George,Jr and two young daughters, Leona and Bess who were raised by their Aunt Nora (Flanagan) Hill in El Paso,TX)

Nora Blanche Flanagan was bornd March the 11, 1887 (MO)
(Nora married Wm. Kline Hill of Little Rock, AR 23 Nov 1907. Nora died 5 July 1947 in Houston,TX. She had one son, Wm. K. Hill,Jr. who died as an infant in Torreon, Mex., a second son, Maurice Kenneth Hill, killed in WW II., no issue; a daughter, Vivian Mae (Hill) Jordan) - 3 daus.

Becey Alice Flanagan was born Jan the 11 1889 (MO)
(Bessie m Walter Albright and both buried in Whittier,CA-on son)

Clarence Owen Flanagan was bornd Jan 27 1899 (MO)
(no issue)

(Emory Greever Flanagan's father was Wm.Washington Flanagan and his mother was Amanda Jane Coley. Sophronia's father was John H. Pafford and her mother was Martha Ann Hutton. If further information wanted, contact Vivian H. Jordan 1530 Hawthorne St., Ho.,TX 77006)

(This Flanagan family is from Wythe Co., VA., Rural Retreat and Crockett, VA. They were in Tarkio, Atchison County, Mo for 4 or 5 years and then moved on to Norman, OK. After their grocery store burned in Norman, OK they tore the page from the family Bible and went to Whittier, CA where they had a chicken ranch and where they are both buried.)

BIRTHS

E. G. and E. A. was married September 26, 1877
(Emory Greever was born 30 Aug 1856 in Wythe Co.,VA;
Sophronia Adaline was born 5 Dec 1861 in Smythe Co.,VA)

William Henry Flanagan was born Mar 3 1878 (VA)
(Henry died 31 Mar 1959 in Pomona,CA -issue)

Annie E.(Elizabeth) V.(Victoria) C.(Caroline) Flanagan was born July the 1 1879 (VA)
(Annie married Levi Lawson Howard; both died in IA-issue)

George M.(Mace) Flanagan was born July the 18 1880 (VA)
(George died 24 Nov 1965, Guthrie, OK- issue)

James M.(Mark) Flanagan was born July the 9 1883 (VA)
(Mark died 2 May 1959 in San Antonio,TX,one son-no issue)

Florence E.(Emma) Flanagan was born Oct 20 1885 (MO)
(Emma married George I. Jackson and died leaving a son, George,Jr and two young daughters, Leona and Bess who were raised by their Aunt Nora (Flanagan) Hill in El Paso,TX)

Nora Blanche Flanagan was born March the 11, 1887 (MO)
(Nora married Wm. Kline Hill of Little Rock, AR 22 Nov 1907. Nora died 5 July 1947 in Houston,TX. She had one son, Wm. K. Hill,Jr. who died as an infant in Torreon, Mex., a second son, Maurice Kenneth Hill, killed in WW II., no issue; a daughter, Vivian Mae (Hill) Jordan)- 3 daus.

Bessy Alice Flanagan was born Jan the 11 1889 (MO)
(Bessie m Walter Albright and both buried in Whittier,CA- no son)

Clarence Owen Flanagan was born Jan 27 1899 (MO)
(no issue)

(Emory Greever Flanagan's father was Wm.Washington Flanagan and his mother was Amanda Jane Coley.
Sophronia's father was John H. Pafford and her mother was Martha Ann Hutton. If further information wanted, contact Vivian H. Jordan 1530 Hawthorne St., Ho.,TX 77006)

# BIRTHS

E. G. and S. A. was Born September 24 1871

William Henry Flanagan was Born Dec 3. 1872

Anne E. V. L. Flanagan was Born July 7th 1874

George W. Flanagan was Born July 18 1881

Jesse M. Flanagan was Born July 7th 1883

Florence E. Flanagan was Born Oct 20 1885

Cora Blanche Flanagan was Born March 11 1887

Billy Alice Flanagan was Born Jan 11. 1889

Cassie Bess Flanagan [illegible]

# BIRTHS

G. G. and S. A. Mrs. Sightlinger [illegible]

William Henry Flanagan was Born Dec 3. 1871

Anne E. V. R. Flanagan was Born July 21. 1875

Virgil Sir. Flanagan was Born July 15th 1881

Jesse M. Flanagan was Born July 9. 1883

Florence L. Flanagan was Born Oct 20 1885

Coro Blanche Flanagan was Born June 11. 1887

Baby Alice Flanagan was Born Jan 11. 1891.

[illegible]

# BIRTHS

E. J. and S. A. was born September 24 1877

William Henry Flanagan was Bornd Aug 3. 1871

Anne E. V. L. Flanagan was Bornd July th 1. 1873

George W. Flanagan was Bornd July th 18 1880

Jane M. Flanagan was Bornd July th 9. 1883

Florance E. Flanagan was Bornd Oct th 20 1885

Cora Blanche Flanagan was Bornd March th 11. 1887

Baby Alice Flanagan was Bornd Jan th 11. 1889.

Florence Owen Flanagan was Bornd [illegible] 7. 1892

CLEVELAND

[illegible]

[illegible]

[illegible]

# BIRTHS

E. J. and S. A. was born September 24 1871

William Henry Flanagan was Born Dec 3. 1872

Anne E. V. L. Flanagan was born July th 1. 1875

George W. Flanagan was Born July th 18 1880

Jesse M. Flanagan was Born July th 9. 1883

Florence E. Flanagan was Born Oct th 20 1885

Cora Blanche Flanagan was Born March th 11 1887

Billy Alice Flanagan was Born Jan th 11. 1889.

Cassius Owen Flanagan was [illegible] 7 1892

Had you known
that Boyd &
Mary (Eddie) had come
to OKC, also?
I take note they
owned some
land with Emory.
By the way, have
you connected
Mary Ellen Scott's
family with the
Hutton's yet? I
think Mary was
Saffronia's cousin.

for the GM
plant. His office
(tower) sits about
where red dot is
in section 27.
(I don't mean to
imply that he
runs Santa Fe here.
He is a yard-
master that over-
sees the RR yard
at GM during the
day)

over

the "23" in two.
of course there
is a cyclone
fence down 59th
& Midwest Blvd.
Now - Section
27 is part of the
land that General
Motors has their
large plant built
on. My husband,
Pat, works for
Santa Fe R R & he
found the yards

Tinker Air Force
Base (was previous
Douglas Air Force,
during W.W. II)
Covers area North
& East of US 59 &
Midwest Blvd.
Pat & I set & watched
planes taking off
down run-way
that would
probably cut

1900 Okla. Co Platt Book

# MAP OF BOONE TOWNSHIP

Scale 2 inches to the mile.

Township 11 North Range 2 West of the Indian Meridian

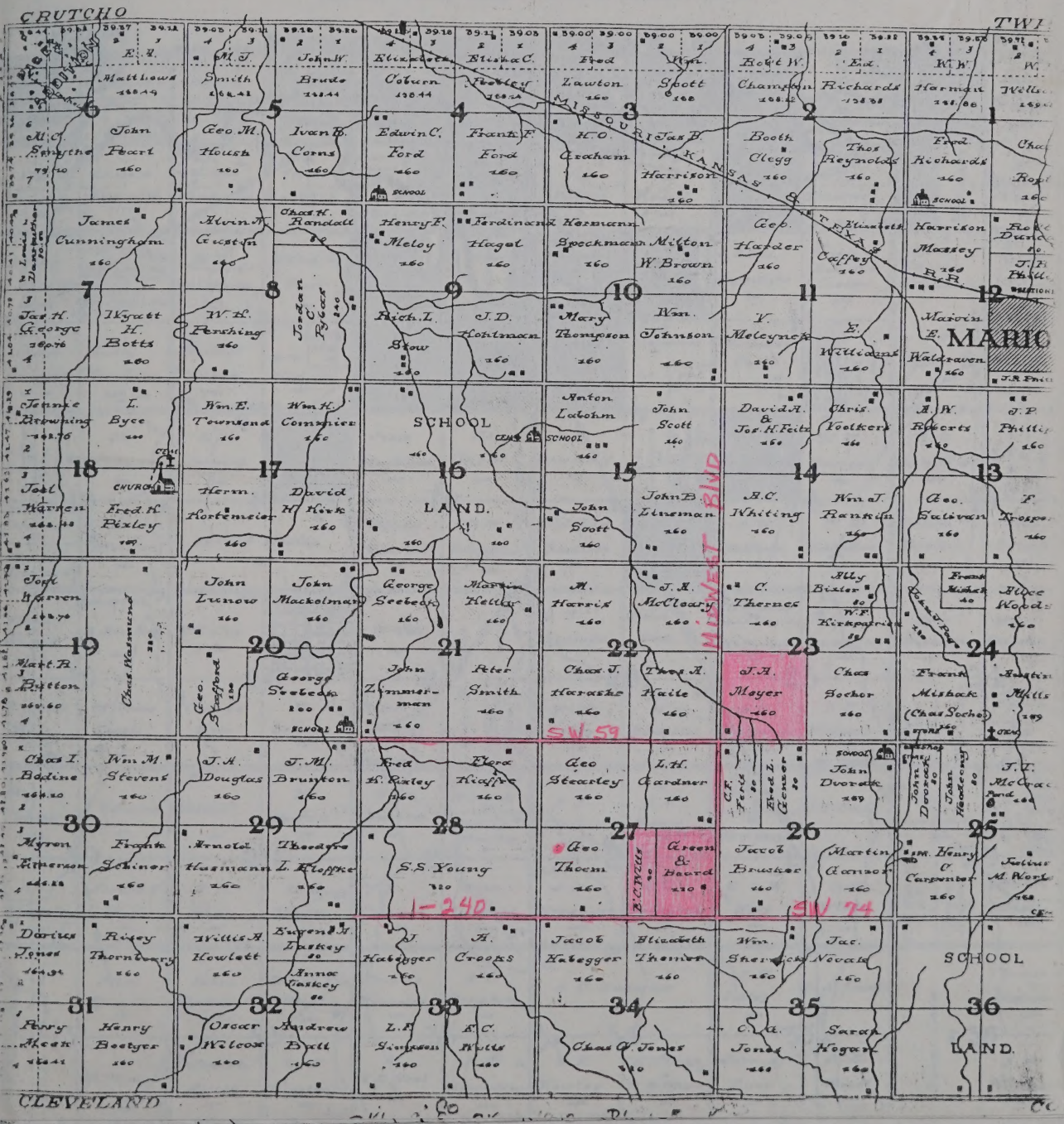

1910 Okla. Co. Platt Book

Historical Soc. Library

# MAP OF GREELEY TOWNSHIP

Scale 2 inches to the mile.

Township 11 North Range 3 West of the Indian Meridian

1910 Okla. Co. Platt Book

The Frank + Marie Wooley were my parents best friends.
In fact, I called them Aunt + Uncle.
I just remember them living North, tho'.
You do know that one of our Jr. High Schools (Capital Hill) was built on this land?

WARDEN COMPANY, OKLAHOMA CITY

County Clerk
SEAL
OKLAHOMA CO
OKLA.

FROM

E. G. Flanagan et ux

TO

Frank Wooley Jr. et ux

STATE OF OKLAHOMA, Oklahoma County, ss.
This Instrument was filed for record on the 6th day of May, 19 19 at 3:40 o'clock P. M., and recorded in Book 209 of Deeds on page 512
Fees, $ 1.00

Tom Bodine
County Clerk.

By
Deputy.

# Know All Men By These Presents:

That E. G. Flanagan and Sofrona A. Flanagan, husband and wife

of Whittier, Los Angeles County, State of California parties of the first part in consideration of the sum of Two Thousand ($2000.00) DOLLARS, in hand paid, the receipt of which is hereby asknowledged, do hereby grant, bargain, sell and convey unto Frank Wooley Jr., and Marie Wooley, husband and wife

of Oklahoma County, State of Oklahoma, parties of the second part the following described real property and premises situated in Oklahoma County, State of Oklahoma, to-wit: Lots five (5) six (6) seven (7) and eight (8) inBlock twenty-three (23) inCapitol Hill, Oklahoma, now a part of Oklahoma City, Oklahoma, according to the records thereof.

Subject to a mortgage of $800.00 which the buyer assumes and agrees to pay

United States Internal Revenue
Stamps cancelled
DATE 5-5-19
AMOUNT $1.50
CANCELLED BY E. G. F.

together with all improvements thereon and the appurtenances thereunto belonging, and warrant the title to the same.

TO HAVE AND TO HOLD said described premises unto the said parties of the second part, their heirs and assigns forever, free, clear and discharged of and from all former grants, charges, taxes and judgments, mortgages and other liens and encumbrances of whatsoever nature

Signed and delivered this 21st day of April 19 19

E. G. Flanagan

Sofrona A. Flanaban

STATE OF ~~OKLAHOMA~~ California,
Los Angeles County, } ss.

Before me Walter F. Butler, a Notary Public in and for said County and State on this 29th day of April 19 19, personally appeared E. G. Flanagan and Sofrona A. Flanagan, husband and wife

TO HAVE AND TO HOLD the premises aforesaid, with all and singular the rights, privileges, appurtenances and immunities thereto belonging, or in anywise appertaining, unto the said part y of the second part, and unto his heirs and assigns, forever; the said parties of the first part hereby covenanting that they are lawfully seized of an indefeasible estate in fee in the premises herein conveyed; that they have good right to convey the same; that the said premises are free and clear of any incumbrances done or suffered by them or those under whom they claim, and that they will Warrant and Defend the title to the said premises unto the said part y of the second part, and unto his heirs and assigns, forever, against the lawful claims and demands of all persons whomsoever.

IN WITNESS WHEREOF, The said parties of the first part have hereunto set their hands and seals the day and year first above written.

Signed, Sealed and Delivered in Presence of us:

E. G. Flanagan (Seal)
Sophronia A. Flanagan (Seal)
(Seal)
(Seal)

**STATE OF MISSOURI,**
County of Atchison } ss.

ON THIS 15th day of Feby 1893, before me personally appeared E. G. Flanagan and Sophronia A. Flanagan his Wife, to me known to be the persons described in and who executed the foregoing Instrument, and acknowledged that they executed the same as their free act and deed.

(Seal)

IN TESTIMONY WHEREOF, I have hereunto set my hand and affixed my official seal, at my office in Rock Port Mo the day and year first above written.

My term of office as a Notary Public will expire Feb. 23d 1895

John D. Dapp
Notary Public

**STATE OF MISSOURI,**
County of ..... } ss.

ON THIS ..... day of ..... 18..., before me personally appeared ..... to me known to be the person ..... described in and who executed the foregoing Instrument, and acknowledged that ..... executed the same as ..... free act and deed. And the said ..... further declared ..... to be single and unmarried.

IN TESTIMONY WHEREOF, I have hereunto set my hand and affixed my official seal, at my office in ..... the day and year first above written.

My term of office as a Notary Public will expire ..... 18.....

The foregoing deed was filed for Record in this office, on the 15 day of Feby 1893, at 2 o'clock, minutes P. M.

By ..... Deputy. Wm. Burchham Recorder.

230 Book 49 pg 229 - Bought property from Frank & Jessie B. Cooper 9 Mar. 1891 #3256.25 (130¼ ac.)

620 A-SZ-A **WARRANTY DEED, with Statutory Acknowledgments.** Geo. D. Barnard & Co., Pub., St. Louis

Now they are selling.

**This Indenture,** Made on the 15th day of February A. D. One Thousand Eight Hundred and Ninety three, by and between E. G. Flanagan and Sophronia A. Flanagan his wife of Atchison County Missouri parties of the first part, and Gilbert Gary of the County of Atchison in the State of Missouri party of the second part,

WITNESSETH, That the said parties of the first part, in consideration of the sum of Five Thousand DOLLARS, to them paid by the said party of the second part the receipt of which is hereby acknowledged, do by these presents Grant, Bargain and Sell, Convey and Confirm, unto the said party of the second part, his heirs and assigns, the following described lots, tracts or parcels of land lying, being and situate in the County of Atchison and State of Missouri, to-wit: All

The North half of the South East quarter and Twenty acres off the South side of the North East quarter of Section Nineteen (19) and that part of the South West quarter of the North West quarter of Section Twenty (20) that lies East of public highway running through same all in Township Sixty four (64) of Range Forty (40) Containing in all (130¼) acres more or less

As part of the above consideration the party of the second part assumes payment of one certain Trust Deed for 300 $ dated april 4th 1892 given to William N. Berry and recorded in Book 31 Page 367

1904 atchison atlas
Mo.



Range 40 Twp. 64

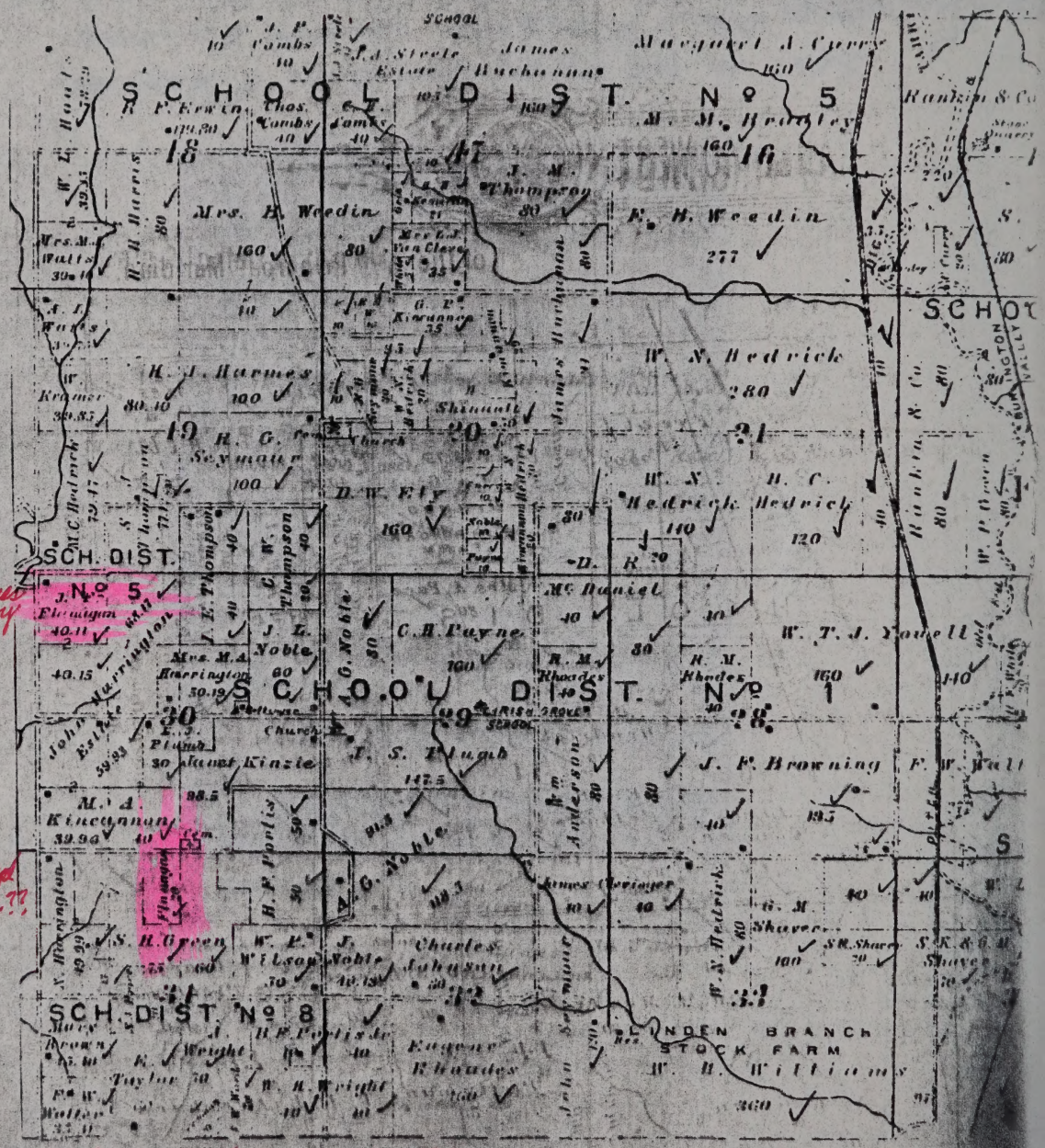


Brothers of Emory G. Flanagan.
(sent by John Ostertag)

California 1959

Your uncle Henry died march 31-59
Aunt Beebee

# Joint Rites To Mourn Infant, Grandfather

A joint funeral service will be conducted here Friday for a Pomona man and his infant granddaughter, whose deaths occurred less than four hours apart last night and early today.

William H. Flanagan of 440 E. Phillips Blvd., passed away at the family home at 11:15 p.m. Tuesday. Rebecca Sue Flanagan, infant daughter of Mr. and Mrs. Kenneth D. Flanagan of 452 E. Phillps Blvd., passed away shortly after birth at 3 a.m. today in Park Avenue Hospital.

William H. Flanagan was born March 3, 1878, in Virginia. He came to California from Oklahoma in 1925, first made his home in Whittier, and has lived in Pomona for the last 18 years. He was in the poultry business until his retirement.

Besides his wife, Mrs. Mary O. Flanagan, he is survived by five daughters, Mrs. Maude Poncelet of Riverside, Mrs. Gladys Beagle of Fullerton, Mrs. Opal Ellis of Pomona, Mrs. LaDon Topping of Whittier and Mrs. Nina Radtke of Orinda; two sons, Kenneth D. Flanagan and Elmer L. Flanagan, both of Pomona; a sister, Mrs. Walter Albright of Whittier; and three brothers, Clarence Flanagan of Costa Mesa, George Flanagan of Oklahoma City, Okla., and Mark Flanagan of Houston, Tex. There are 14 grandchildren.

His granddaughter, Rebecca Sue Flanagan, is survived by her father and mother, Mr. and Mrs. Kenneth D. Flanagan; two brothers, Gary and Michael Flanagan, and a sister, Laural Flanagan, all at the family home in Pomona; her maternal grandparents, Mr. and Mrs. J. A. Mauerhan of Garden Grove; and her paternal grandmother, Mrs. Mary O. Flanagan of Pomona.

A joint funeral service for Mr. Flanagan and the baby will be held Friday at 1:30 p.m. in Todd Memorial North Chapel. Interment will be made in Pomona Cemetery.

Pomona City Cemetery
Section 2 Lot 1 Grave 1

2nd SENT to me by my Aunt 'Billie' Flanagan, W/ James Mark Flanagan. Deaths occurred in California

THE DAILY OKLAHOMAN
12 Friday, Nov. 26, 1965

# Capitol Hill Civic Leader Dies at Age 84

Services for George M. Flanagan sr, 84, of 3315 S Shields, an early-day city civic leader, will be at 10 a.m. Saturday in Hunter Funeral Home. Burial will be in Memorial Park Cemetery.

Flanagan, a 66-year city resident, died Wednesday in Guthrie.

Born in Roanoake, Va., in 1881, Flanagan moved to Oklahoma City in 1899.

He had served as one of the early mayors of Capitol Hill, and as president of the Capitol Hill Chamber of Commerce. He was a past president of the Capitol Hill Kiawanis Club, had taught at Central State College and was a member at the Capitol Hill Church of God.

He was a plumbing contractor for many years.

Survivors include three sons, G. G. "Pat", 1200 Sherwood Lane; George M. jr., 917 SW 55; and L. K. "Dick", 1113 N Independance; and seven daughters, Mrs. Dorothy Johnson, San Diego, Calif.; Mrs. Helen Goodrich, Boise, Idaho; Mrs. Beuleah Black, Norman; Mrs. Edith Cheatwood, 1830 NW 33; Mrs. Audrey Hamilton, 2309 S Stiles; Mrs. Maxine McMillan, 3315 S Shields, and Mrs. Natalie Pouder, 729 SW 49.

**Husband: William Henry Flanagan**

Born: 23 March 1878 in: Wythe Co., VA
Married: Abt. 1895 in: OK?
Died: 31 March 1959 in: Pomona, Los Angeles, CA
Father: Emory Greever Flanagan
Mother: Safronia Adeline Pafford
Other Spouses: Mary Ophelia ???

**Wife: Clemitine Bodine**

Born: April 1878 in: MN
Died: in:
Father:
Mother:
Other Spouses:

**CHILDREN**

| | | |
|---|---|---|
| 1 | Name: Kenneth Flanagan | |
| | Born: | in: |
| M | Married: | in: |
| | Died: | in: |
| | Spouse: | |
| 2 | Name: LeDon Flanagan | |
| | Born: | in: |
| F | Married: | in: |
| | Died: | in: |
| | Spouse: | |
| 3 | Name: Maud Flanagan | |
| | Born: January 1898 | in: OK |
| F | Married: | in: |
| | Died: | in: |
| | Spouse: | |
| 4 | Name: | |
| | Born: | in: |
| | Married: | in: |
| | Died: | in: |
| | Spouse: | |
| 5 | Name: | |
| | Born: | in: |
| | Married: | in: |
| | Died: | in: |
| | Spouse: | |
| 6 | Name: | |
| | Born: | in: |
| | Married: | in: |
| | Died: | in: |
| | Spouse: | |
| 7 | Name: | |
| | Born: | in: |
| | Married: | in: |
| | Died: | in: |
| | Spouse: | |
| 8 | Name: | |
| | Born: | in: |
| | Married: | in: |
| | Died: | in: |
| | Spouse: | |

Born: 23 March 1878 in Wythe Co. VA
Married: Abt. 1893 in OK?
Died: 31 March 1959 in Pomona, Los Angeles, CA
Father: Henry Greene Hanegan
Mother: Sylvania Adeline Pulliam
Other Spouses: Mary Opal Ellis ???

---

Wife: Christine Bodine

---

Born: April 1878 in MN
Died: in
Father:
Mother:
Other Spouses:

---

CHILDREN

| | |
|---|---|
| 1 M | Name: Kenneth Hanegan<br>Born: in:<br>Married: in:<br>Died: in:<br>Spouse: |
| 2 F | Name: LeOpa Hanegan<br>Born: in:<br>Married: in:<br>Died: in:<br>Spouse: |
| 3 F | Name: Maud Hanegan<br>Born: January 1898 in: OK<br>Married: in:<br>Died: in:<br>Spouse: |
| 4 | Name:<br>Born: in:<br>Married: in:<br>Died: in:<br>Spouse: |
| 5 | Name:<br>Born: in:<br>Married: in:<br>Died: in:<br>Spouse: |
| 6 | Name:<br>Born: in:<br>Married: in:<br>Died: in:<br>Spouse: |
| 7 | Name:<br>Born: in:<br>Married: in:<br>Died: in:<br>Spouse: |
| 8 | Name:<br>Born: in:<br>Married: in:<br>Died: in:<br>Spouse: |

**Husband: William Henry Flanagan**

Born: 23 March 1878 in: Wythe Co., VA
Married: Abt. 1905 in: OK
Died: 31 March 1959 in: Pomona, Los Angeles, CA
Father: Emory Greever Flanagan
Mother: Safronia Adeline Pafford
Other Spouses: Clemitine Bodine

**Wife: Mary Ophelia ???**

Born: Abt. 1880 in: AL
Died: Aft. 1959 in: Pomona, Los Angeles, CA
Father:
Mother:
Other Spouses:

| | CHILDREN | |
|---|---|---|
| 1 | Name: Guy P. Flanagan | |
| | Born: Abt. 1906 | in: |
| M | Married: | in: |
| | Died: | in: |
| | Spouse: | |
| 2 | Name: Opal Flanagan | |
| | Born: Abt. 1908 | in: |
| F | Married: | in: |
| | Died: | in: |
| | Spouse: | |
| 3 | Name: | |
| | Born: | in: |
| | Married: | in: |
| | Died: | in: |
| | Spouse: | |
| 4 | Name: | |
| | Born: | in: |
| | Married: | in: |
| | Died: | in: |
| | Spouse: | |
| 5 | Name: | |
| | Born: | in: |
| | Married: | in: |
| | Died: | in: |
| | Spouse: | |
| 6 | Name: | |
| | Born: | in: |
| | Married: | in: |
| | Died: | in: |
| | Spouse: | |
| 7 | Name: | |
| | Born: | in: |
| | Married: | in: |
| | Died: | in: |
| | Spouse: | |
| 8 | Name: | |
| | Born: | in: |
| | Married: | in: |
| | Died: | in: |
| | Spouse: | |

**Husband: William Henry Flanagan**

| | |
|---|---|
| Born: 27 March 1878 | in: Wythe Co., VA |
| Married: Abt. 1905 | in: OK |
| Died: 31 March 1959 | in: Pomona, Los Angeles, CA |
| Father: Henry Clancy Flanagan | |
| Mother: Sylvania Adeline Enfield | |
| Other Spouses: Christine Dalton | |

**Wife: Mary Opheilia ???**

| | |
|---|---|
| Born: Abt. 1880 | in: AL |
| Died: Abt. 1959 | in: Pomona, Los Angeles, CA |
| Father: | |
| Mother: | |
| Other Spouses: | |

| | CHILDREN |
|---|---|
| 1 | Name: Guy P. Flanagan |
| | Born: Abt. 1906 in: |
| M | Married: in: |
| | Died: in: |
| | Spouse: |
| 2 | Name: Opal Flanagan |
| | Born: Abt. 1908 in: |
| F | Married: in: |
| | Died: in: |
| | Spouse: |
| 3 | Name: |
| | Born: in: |
| | Married: in: |
| | Died: in: |
| | Spouse: |
| 4 | Name: |
| | Born: in: |
| | Married: in: |
| | Died: in: |
| | Spouse: |
| 5 | Name: |
| | Born: in: |
| | Married: in: |
| | Died: in: |
| | Spouse: |
| 6 | Name: |
| | Born: in: |
| | Married: in: |
| | Died: in: |
| | Spouse: |
| 7 | Name: |
| | Born: in: |
| | Married: in: |
| | Died: in: |
| | Spouse: |
| 8 | Name: |
| | Born: in: |
| | Married: in: |
| | Died: in: |
| | Spouse: |

Genealogy.com®
Trust your family history to us.

JFK High School | Ridgemont High School | Find Your High School Here

classmates.com
Search

LEARNING CENTER | COMMUNITY | MY GENEALOGY.COM | SEARCH | SHOP | CART | HELP

**Search**

**Name**

First Name: Francis
Middle: Thomas
*Last: Coley

**Birth**

Date 1798
Place NC

**Death**

Date 1874
Place VA

Search Again | Clear

**Required field. Use maiden names for women.*

# Summary of Search Results

Search Tips:
Too many results | Not enough results

Registration is required to view results.
Stars indicate accuracy.

## Francis Coley found in Genealogy.com Data Collections:

| | | |
|---|---|---|
| ★★ | 27 matches in Family Home Pages | What's This? |
| ★★★★ | 25 matches in Genealogy Library | What's This? |
| | 25 matches in Historical Records | |
| ★★ | 10 matches in GenForum Message Boards | What's This? |
| ★★★★ | 9 matches in Family Archives CDs | What's This? |
| ★ | 8 matches in Family & Local Histories | What's This? |
| ★★★ | 5 matches in World Family Tree™ | What's This? |
| ★★★★ | 2 matches in U.S. Census | What's This? |
| ★ | 2 matches in International & Passenger Records | What's This? |
| ★ | 21 matches in LongLostPeople.com (living individuals) | What's This? |

## Francis Coley found in other sources:

## Other search options:

Create and Search a Family Tree for Francis Coley
List Everyone with Surname "Coley"

Save this Search

Home | Help | About Us | Site Index | Terms of Service | PRIVACY | Affiliate
© Copyright 1996-2007, The Generations Network.

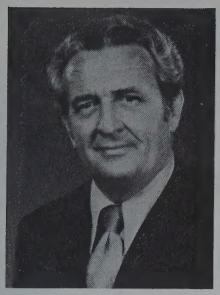

# Dan B. Jordan For City Councilman

*"A Man Who Loves Houston"*

Political advertisement paid for by Dan B. Jordan, 3418 W. Dallas, Houston, Texas

**Husband: Bert Flanagan**

| | | | |
|---|---|---|---|
| Born: | 03 March 1903 | in: | MO |
| Married: | 03 January 1925 | in: | |
| Died: | | in: | |
| Father: | Fountain Byars Flanagan | | |
| Mother: | Sarah E. Coley | | |
| | Other Spouses: | | |

**Wife: Verda Iona Postle**

| | | | |
|---|---|---|---|
| Born: | | in: | |
| Died: | | in: | |
| Father: | | | |
| Mother: | | | |
| | Other Spouses: | | |

| | CHILDREN | | |
|---|---|---|---|
| 1 | Name: | Opal May Flanagan | |
| | Born: | 22 May 1926 | in: |
| F | Married: | | in: |
| | Died: | | in: |
| | Spouse: | | |
| 2 | Name: | Pearl Maxine Flanagan | |
| | Born: | 24 February 1928 | in: |
| F | Married: | | in: |
| | Died: | | in: |
| | Spouse: | | |
| 3 | Name: | | |
| | Born: | | in: |
| | Married: | | in: |
| | Died: | | in: |
| | Spouse: | | |
| 4 | Name: | | |
| | Born: | | in: |
| | Married: | | in: |
| | Died: | | in: |
| | Spouse: | | |
| 5 | Name: | | |
| | Born: | | in: |
| | Married: | | in: |
| | Died: | | in: |
| | Spouse: | | |
| 6 | Name: | | |
| | Born: | | in: |
| | Married: | | in: |
| | Died: | | in: |
| | Spouse: | | |
| 7 | Name: | | |
| | Born: | | in: |
| | Married: | | in: |
| | Died: | | in: |
| | Spouse: | | |
| 8 | Name: | | |
| | Born: | | in: |
| | Married: | | in: |
| | Died: | | in: |
| | Spouse: | | |

**Husband: Sam Flanagan**

Born: 21 March 1903 in:
Married: 01 January 1928 in:
Died: in:
Father: Russell Sam Flanagan
Mother: Sarah E. Coly
Other Spouse:

**Wife: Verla Ann Poole**

Born: in:
Died: in:
Father:
Mother:
Other Spouse:

| | | |
|---|---|---|
| **CHILDREN** | | |
| 1 | Name: Opal Mae Flanagan | |
| | Born: 22 May 1926 | in: |
| F | Married: | in: |
| | Died: | in: |
| | Spouse: | |
| 2 | Name: Pearl Maxine Flanagan | |
| | Born: 24 February 1929 | in: |
| F | Married: | in: |
| | Died: | in: |
| | Spouse: | |
| 3 | Name: | |
| | Born: | in: |
| | Married: | in: |
| | Died: | in: |
| | Spouse: | |
| 4 | Name: | |
| | Born: | in: |
| | Married: | in: |
| | Died: | in: |
| | Spouse: | |
| 5 | Name: | |
| | Born: | in: |
| | Married: | in: |
| | Died: | in: |
| | Spouse: | |
| 6 | Name: | |
| | Born: | in: |
| | Married: | in: |
| | Died: | in: |
| | Spouse: | |
| 7 | Name: | |
| | Born: | in: |
| | Married: | in: |
| | Died: | in: |
| | Spouse: | |
| 8 | Name: | |
| | Born: | in: |
| | Married: | in: |
| | Died: | in: |
| | Spouse: | |

**Husband: Dudley Benton Alloway** ~~Flanagan~~

Born: in:
Married: 07 March in: son
Died: in:
Father:
Mother:
Other Spouses:

**Wife: Mable Abbie Flanagan**

Born: 03 December 1894 in: MO
Died: in:
Father: Fountain Byars Flanagan
Mother: Sarah E. Coley
Other Spouses:

**CHILDREN**

1 F
Name: Venie Cordilia Alloway
Born: 14 June 1914 in:
Married: 27 March 1931 in:
Died: in:
Spouse: Clyde Guy Bovee

2 M
Name: Fountain Dudley Alloway
Born: 26 May 1915 in:
Married: in:
Died: in:
Spouse:

3 M
Name: Walter Jabez Alloway
Born: 07 November 1916 in:
Married: 21 June 1936 in:
Died: in:
Spouse: Martha May Melugin

4 F
Name: Mary Elizabeth Alloway
Born: ~~05 February 1907~~ 5 Feb 1918 in:
Married: 14 June 1936 in:
Died: in:
Spouse: William Lewellan b 10 Feb 1907

5 F
Name: Annie Pearl Alloway
Born: 16 July 1919 in:
Married: 23 April 1934 in:
Died: in:
Spouse: Glen Alvin McAllister b 2 Feb 1907

6 F
Name: Elsie May Alloway
Born: 01 July 1920 in:
Married: in:
Died: in:
Spouse:

7 F
Name: Clara Amelia Alloway
Born: 08 January 1922 in:
Married: in:
Died: in:
Spouse:

8 F
Name: Mabel Etta Alloway
Born: 22 February 1923 in:
Married: in:
Died: in:
Spouse:

Joy Isadora b 19 Dec 1924

**Husband: Dudley Benton Alloway**

Born: in:
Married: 07 March in:
Died in:
Father:
Mother:

Other Spouses:

---

**Wife: Mable Abbie Flanagan**

Born: 10 December 1894 in: MO
Died in:
Father: Fountain Byars Flanagan
Mother: Sarah F. Coley
Other Spouses:

---

**CHILDREN**

1 M
Name: Verne Cecilia Alloway
Born: 14 June 1914 in:
F Married: 27 March 1931 in:
Died in:
Spouse: Clyde Ora Bowen

---

2 M
Name: Fountain Dudley Alloway
Born: 26 May 1915 in:
Married: in:
Died: in:
Spouse:

---

3 M
Name: Walter Isber Alloway
Born: 07 November 1916 in:
Married: 21 June 1930 in:
Died: in:
Spouse: Martha Mae McLogin

---

4 F
Name: Mary Elizabeth Alloway
Born: 05 February 1917 in:
Married: 14 June 1936 in:
Died: in:
Spouse: William Leveglia

---

5 F
Name: Annie Pearl Alloway
Born: 16 July 1919 in:
Married: 23 April 1934 in:
Died: in:
Spouse: Glen Alva McAllister

---

6 F
Name: Elsie May Alloway
Born: 01 July 1920 in:
Married in:
Died in:
Spouse:

---

7 F
Name: Clara Alecia Alloway
Born: 06 January 1922 in:
Married in:
Died in:
Spouse:

---

8 F
Name: Mabel Ena Alloway
Born: 12 February 1923 in:
Married in:
Died in:
Spouse:

Shelia & Dale Curtis of Wis.
Robert Henkelman & Brenda - Wis.
Clarar Elizabeth Henkelman - Jan - 8 - 1925. deceased
Albert Eugene - Aug - 19 - 1928 - died Oct 31. 1928
Hertha Lynette - Feb - 28 - 1931 of Ill.
Wayne Eugene - Oct. 27. 1934. died in house fire May 3rd, 1991
Sheila Ann Louise - Jan - 25 - 1936. of Wis.
Betty Navarro of Ill. my aunt Jay's family

Opal May Flanagan. May - 22 - 1926. } Uncle Berts girls
Pearl Mafine . . - Feb - 24 - 1928 }

(Alloways) Children.) aunt Mabel's Abbie Flanagan daughter Fountain Byers family m Dudley Benton Alloway

Venie Cordilia - June - 14 - 1912.
Clyde Guy Bowe - July - 22 - 1899.
Married March - 27 - 1931.
Fountain Dudley - May - 26 - 1915.
Walter Jabez - Nov - 7 - 1916.
Martha May Melugin - Mar - 29 - 1917.
Married - June - 21 - 1936.
Mary Elizabeth - Feb - 5 - 1918.
William Lewellen - Feb - 10 - 1907.
Married - June - 14 - 1936.
Anna Pearl - July - 16 - 1919.
Glen Alvin McAllister - Feb - 2 - 1907.
Married - April - 23 - 1934.
Elsie May - July - 1 - 1920.
Clara Amelia - Jan - 8 - 1922
Mabel Etta - Feb - 22 - 1923.
Joy Isadora - Dec - 19 - 1924.

# - Births -

Believe this is from David George Flanagan bro to Mora (V8)

Minnie's Grandparents Mother

F. B. Flanagan. Feb 2 - 1859.

Sarah E. Caley Flanagan Mar 11 - 1866

Matilda Jane Flanagan aug 31 - 1886.

Floyd L. Miller Born July 28 - 1902. died June 20 - 1955. funeral 24th June. Hope Dau of Faust

*Ruth McDowell April 20 - 1888

Laura Grace Jan 21 - 1890

Grover Givens July 27 - 1891.

Mabel Abbie Dec 3 - 1894.

Asa Prumer Jan 21 - 1898

Ida Belle May 28 - 1900

Bert Flanagan Mar 23 - 1903

Joy Flanagan Feb 9 - 1905

Nettie Hope Oct 1 - 1907.

Amos Flanagan Mar 27 - 1910

Minnie's Siblings Mother Pete

Joseph Flanagan Sept 3 - 1896.
Joseph " died Oct 2 - 1896.

infant son of F B + S E Flanagan

John Groseclose Aug 11 - 1856

S. E. (Lizzie) (Flanagan) Groseclose Sept 25 - 1862.

Aunt & sister

Virginia Flanagan July 31 - 1868. *
(my grandmother Debord m/ Henry Capenhaver)

Verda Flanagan Nov 20 - 1902.
married Bert Flanagan

wife (Nettie Flanagan daug Faust)

**HUSBAND'S NAME** Fountain B. Flanagan

When Born Feb 1859 Where Wythe Co., VA.

Christened _____ Where _____

When Died _____ Where _____

When Buried _____ Where _____

When Married 4 Sept. 1884 Where Wythe Co., VA.

Other Wives (if any) Number (1) (2) etc. _____

His Father William W. Flanagan His Mother's Maiden Name Amanda Jane Coley

(Husband's Full Name)

(Wife's Maiden Name)

This information obtained from
1910 Census (Okla.)
Wythe Co., Marr. Rec.
Bible Rec.

**WIFE'S MAIDEN NAME** Sarah C. or E. Coley

When Born Mar. 1867 Where Smythe Co., VA

Christened _____ Where _____

When Died _____ Where _____

When Buried _____ Where _____

Other Husb. (if any) Number (1) (2) etc. _____

Her Father Jefferson Coley Her Mother's Maiden Name Margaret C. Widener

Date _____
Compiler _____
Address _____
City _____ State _____

| Male or Female | CHILDREN (Arrange in order of birth) | WHEN BORN Day Month Year | WHERE BORN Town or Place County | State or Country | WHEN DIED* Day Month Year | Married |
|---|---|---|---|---|---|---|
| | 1 Matilda Jane | 31 Aug 1886 | | VA | | Date To |
| | 2 Ruth McDowell | 20 Apr 1888 | | VA | | Date To |
| | 3 Laura Grace | 21 Jan 1890 | | VA. | | Date To |
| | 4 Mable Abbie | 3 Dec. 1894 | | Mo. | | Date To |
| | 5 Asa Pruner | 21 Jan 1898 | | Neb. | | Date To |
| | 6 Ida Belle | 28 May 1900 | | Okla. | | Date To |
| | 7 Bert | 23 May 1903 | | | | Date To |
| | 8 Greever Givens | 27 Jul 1891 | | | | Date To |
| | 9 Joy | 9 Feb 1905 | | | | Date To |
| | 10 Nettie Hope | 1 Oct 1907 | | | | Date To |
| | 11 Amos | 27 Mar 1910 | | | | Date To |
| | 12 Joseph | 3 Sep 1896 | | | 20 Oct 1896 | Date To |
| | 13 | | | | | Date To |
| | 14 | | | | | Date To |

Family Group Sheet, Form F3
© The Everton Publishers, 526 North Main Street, Logan, Utah
*If burial date is known on children and not death date, write burial date, prefix (Bur). Use reverse side for additional info.

# FAMILY GROUP NO. _____

**Husband's Full Name** Fountain Byars Flanagan

This information Obtained From:

List of children from Emil Kred of Clarksville, TN 30 Oct '91
Her info from a Granddaughter of Fountain Flanagan:
Minnie Tiedgen
85 yrs. 1204 Norfolk, Apt. C.
Nov. '91 Norfolk, VA 68701
1-402-371-2045

Red info - from Minnie's Records -

| Husband's Data | Day Month Year | City, Town or Place | County or Province, etc. | State or Country | Add. Info. on Husband |
|---|---|---|---|---|---|
| Birth | 2 Feb 1859 | Wythe Co. | VA | | |
| Chr'nd | | | | | |
| Marr. | 4 Sep 1884 | | | | |
| Death | | | | | |
| Burial | | Madison | Madison | NE | |

Places of Residence

Occupation — Church Affiliation — Military Rec.

Other wives, if any. No. (1) (2) etc. Make separate sheet for each marr.

His Father Wm Washington Flanagan — Mother's Maiden Name Amanda Jane Coley

**Wife's Full Maiden Name** Sarah C. E. Coley

| Wife's Data | Day Month Year | City, Town or Place | County or Province, etc | State or Country | Add. Info. on Wife |
|---|---|---|---|---|---|
| Birth | 11 Mar 1866 | | | | |
| Chr'nd | | | | | |
| Death | | | | | |
| Burial | | | | | |

Places of Residence

Occupation — Church Affiliation — Military Rec.

Other husbands, if any. No. (1) (2) etc. Make separate sheet for each marr.

Her Father Jefferson Coley — Mother's Maiden Name Margaret ~~Coley~~ Widener

Compiler
Address
City, State
Date

| Sex | Children's Names in Full (Arrange in order of birth) | Children's Data | Day Month Year | City, Town or Place | County or Province, etc. | State or Country | Add. info. on Children |
|---|---|---|---|---|---|---|---|
| | 1 Matilda Jane | Birth | 31 Aug 1886 | | | | |
| | | Marr. | 10 Dec 1905 | | | | |
| | Full Name of Spouse: Roscoe Pascal LeFever | Death | | | | | |
| | | Burial | | | | | |
| | 2 Ruth McDowell | Birth | 20 Apr 1888 | | | | |
| | | Marr. | 7 Mar 1906 | | | | |
| | Full Name of Spouse: Daniel Franklin LeFever | Death | | | | | |
| | | Burial | | | | | |
| | 3 Laura Grace | Birth | 21 Jan 1890 | | | | |
| | | Marr. | 1914 | | | | |
| | Full Name of Spouse: Nick Jacobs 28 Dec 1974 | Death | | | | | |
| | | Burial | | | | | |
| | 4 Greeves Givens | Birth | 27 Jul 1891 | | | | |
| | | Marr. | | | | | |
| | Full Name of Spouse | Death | 9 Jan 1894 | | | | |
| | | Burial | | | | | |
| | 5 Mabel Abbie | Birth | 3 Dec 1894 | | | | |
| | | Marr. | 7 Dec | | | | |
| | Full Name of Spouse: Dudley Benton Alloway | Death | | | | | |
| | | Burial | | | | | |
| | 6 Asa Pruner | Birth | 21 Jan 1898 | | | | |
| | | Marr. | | | | | |
| | Full Name of Spouse | Death | 29 Sep 1953 | | | | |
| | | Burial | | | | | |
| | 7 Ida Belle | Birth | 28 May 1900 | | | | |
| | | Marr. | | | | | |
| | Full Name of Spouse | Death | | | | | |
| | | Burial | | | | | |
| | 8 Bert | Birth | 23 May 1903 | | | | |
| | | Marr. | 3 Jan 1925 | | | | |
| | Full Name of Spouse: Verda Iona Postle | Death | | | | | |
| | | Burial | | | | | |
| | 9 Joy | Birth | 4 Feb 1905 | | | | |
| | | Marr. | Apr 1924 | | | | |
| | Full Name of Spouse: Albert Henkelman | Death | | | | | |
| | | Burial | | | | | |
| | 10 Nettie Hope | Birth | 1 Oct 1907 | | | | |
| | | Marr. | 15 Feb 1924 | | | | |
| | Full Name of Spouse: Floyd I. Miller | Death | | | | | |
| | | Burial | | | | | |

Minnie's mother

over b 28 1902 d 20 June 1959

For additional children use Everton Publishers' Children Continuation Sheet, Form A11

Form A1. Family Group Sheet by The Everton Publishers, P. O. Box 368, Logan, UT 84321. Publishers of The Genealogical Helper. Send for a free catalogue with list and full descriptions of many genealogical aids.

Amos 27 Mar 1910

Joseph 3 Sep 1896 d 20 Oct 1896

# FAMILY RECORD.

| NAME | PLACE OF BIRTH | DATE OF BIRTH | DATE OF MARRIAGE | DATE OF DEATH |
|---|---|---|---|---|

Fountain B. Flanagan was Born Feb 2-1855
Sarah E. Coby wife Flanagan was born March 11-1866

Matilda Jane Flanagan Daughter of F. B.
and S. E. Flanagan was Born August 31-1886
Wythe Co Va

Ruth McJowel Flanagan was born in
April 20 1888

Larra Grace Flanagan was Born Jan 21-1890

Grover Owens Flanagan was Born July 27-1891
Mable Abbie Flanagan was Born Dec 3 1894
Asa Prunie Flanagan was Born Jan 21 1895
Ida Belle Flanagan was Born May 28 1900
Bert Flanagan was born in Farkio Mo March 3 1903
Jay Flanagan was Born Feb 4 1905 in Farkio Mo.

Nettie Hope Flanagan was Born Oct 1. 1907
in Farkio Mo on tuesday morning

Amos F. Flanagan Born
March 27-1910 on Sunday Evening near Pleasantvaly
Church on millcreek atchison Co Mo.

FAMILY RECORD

Fountain B. Flanagan was born Feb 2nd 1859

Sarah E. Coley now Flanagan was born March 11,1866

Matilda Jane Flanagan daughter of F. B.
and S. E. Flanagan was born August 31-1886
Wythe Co.,VA

Ruth McDowel Flanagan was born
April 20 1888

Larra Grace Flanagan was born Jan 21-1890

Greever Givens Flanagan was born July 27-1891

Mable Abbie Flanagan was born Dec 3 1894

Asa Pruner Flanagan was born Jan 21 1895
Tarkio
Ida Belle Flanagan was born May 28 1900
Tarkio,MO
Bert Flanagan was born/in Mch ?3 1903

Joy Flanagan was born Feb 9 1905 in Tarkio, MO

Nettie Hope Flanagan was born Oct 1, 1907
in Tarkio, MO on tuesday morning

Amos Flanagan born
March 27-1910 on Sunday evening near Pleasantvalley
Church on mill creek, Atchison Co.,MO

FAMILY RECORD

Fountain B. Flanagan was born Feb 2nd 1859

Sarah E. Coley now Flanagan was born March 11,1865

Matilda Jane Flanagan daughter of F. B.
and S. E. Flanagan was born August 31-1889
Wythe Co.,VA

Ruth McDowel Flanagan was born
April 20 - 1888

Laria Grace Flanagan was born Jan 21-1890

Greever Givens Flanagan was born July 27-1891

Mable Abbie Flanagan was born Dec 3 1894

Ada Pruner Flanagan was born Jan 21 1895
Tarkio

Ida Belle Flanagan was born May 28 1900
Tarkio,MO

Bert Flanagan was born in Mch 23 1903

Joy Flanagan was born Feb 9 1905 in Tarkio, MO

Nettie Hope Flanagan was born Oct 1, 1907
in Tarkio, MO on tuesday morning

Amos Flanagan born
March 27-1910 on Sunday evening near Pleasantvalley
Church on mill creek, Atchison Co.,MO

BIBLE OF

FOUNTAIN BYARS FLANAGAN & SARAH E. COLEY

Owned by

Minnie Tiedgen
1204 Norfolk Ave.
Norfolk, NE 68701
1991

Contributed by

Vivian Hill Jordan
Chairman
Genealogical Records Committee

Lady Washington Chapter
Houston, TX

1991

BIBLE OF

FOUNTAIN BYARS FLANAGAN & SARAH E. COLEY

Owned by

Minnie Tiedgen
1204 Norfolk Ave.
Norfolk, NE 68701
1991

Contributed by

Vivian Hill Jordan
Chairman
Genealogical Records Committee

Lady Washington Chapter
Houston, TX

1991

# FAMILY RECORD.

| NAME | PLACE OF BIRTH | DATE OF BIRTH | DATE OF MARRIAGE | DATE OF DEATH |
|---|---|---|---|---|

Fountain B. Flanagan was born Feb 2-1855
Sarah E. Coly wife Flanagan was born March 11-1866

Matilda Jane Flanagan Daughter of F. B. and S. E. Flanagan was Born August 31-1886 Mutter Co Mo

Ruth McFowel Flanagan was born April 20 1888 in

Larra Grace Flanagan was Born Jan 21-1890

Grover Livens Flanagan was Born July 27-1891
Mable Abbie Flanagan was Born Dec 3 1894
Asa Prunner Flanagan was Born Jan 21 1895
Ida Belle Flanagan was Born Nov 28 1900
Bert Flanagan was born in Farkin Mo March 3-1903
Jay Flanagan was Born Feb 6 1905 in Farkin Mo.

Nettie Hope Flanagan was Born Oct 1. 1907 in Farkin Mo on tuesday morning

Amos Flanagan Born March 27-1910 on Sunday Evening near Pleasantvily Church on millcreek atchison Co Mo.

4

FAMILY RECORD

Fountain B. Flanagan was born Feb 2nd 1859

Sarah E. Coley now Flanagan was born March 11,1866

Matilda Jane Flanagan daughter of F. B.
and S. E. Flanagan was born August 31-1886
Wythe Co.,VA

Ruth McDowel Flanagan was born
April 20 1888

Larra Grace Flanagan was born Jan 21-1890

Greever Givens Flanagan was born July 27-1891

Mable Abbie Flanagan was born Dec 3 1894

Asa Pruner Flanagan was born Jan 21 1895
Tarkio
Ida Belle Flanagan was born May 28 1900
Tarkio,MO
Bert Flanagan was born/in Mch ?3 1903

Joy Flanagan was born Feb 9 1905 in Tarkio, MO

Nettie Hope Flanagan was born Oct 1, 1907
in Tarkio, MO on tuesday morning

Amos Flanagan born
March 27-1910 on Sunday evening near Pleasantvalley
Church on mill creek, Atchison Co.,MO

# FAMILY RECORD

| NAME | PLACE OF BIRTH | DATE OF BIRTH | DATE OF MARRIAGE | DATE OF DEATH |
|---|---|---|---|---|

Grover Givens Flanagan died Tuesday January 9 at 5 o'clock 1:25 min afternoon 1894

Infant Son of F.B and S.E. Flanagan Born Sept 5 1896 and died Oct 2nd 1896 (Joseph)

Ida Belle Flanagan died Thursday Feb 12 1:25 min am 1903. she had miningitis

Amos Flanagan died Feb 9, 1911 in Grove Mo

Sarah Elizabeth Flanagan Died Nov 6 1945 - 6:30 P.m.

Fountain Byrne Flanagan died Mar, 10, 1950; 1:35 P.M.

Joy (Flanagan) Henkelman died Mar, 14-1963

Asa Pruner Flanagan died Sept - 29-1963 12:23 P.M.

FAMILY RECORD

Greever Givens Flanagan died Tuesday
January 9 at 5 oclock & 25 minutes morn 1894

Infant son of F. B. and S. E. Flanagan born Sept 5
1896 and died Oct 2nd 1896 (illegible) Joseph

Ida Belle Flanagan died thursday
Feb 12 1/25 min a.m. 1903 she had minigtis

Amos Flanagan died Feb 9, 1911 (illegible) MO

Sarah Elizabeth Flanagan died Nov 6th 1945 3 p.m.

Fountain Byres Flanagan died Mar, 10, 1950; 1:35 p.m.

Joy (Flanagan) Henkelman died Mar, 14, 1963

Asa Pruner Flanagan died Sept 29-1963 12:23 p.m.

# FAMILY RECORD

Grover Givens Flanagan died Tuesday
January 9 at 5 o'clock 5 25 minutes morn 1894

Infant son of F. B. and S. E. Flanagan born Sept 5
1895 and died Oct 2nd 1896 (Illegible) Joseph

Ida Belle Flanagan died thursday
Feb 12 1\25 min a.m. 1903 she had minigtis

Amos Flanagan died Feb 9, 1911 (Illegible) MO

Sarah Elizabeth Flanagan died Nov 6th 1945 3 p.m.

Fountain Eyree Flanagan died Mar, 10, 1950; 1:35 p.m.

Joy (Flanagan) Henkelman died Mar, 14, 1963

Asa Pruner Flanagan died Sept 29-1963 12:23 p.m.

# FAMILY RECORD

| NAME | PLACE OF BIRTH | DATE OF BIRTH | DATE OF MARRIAGE | DATE OF DEATH |
|---|---|---|---|---|

Grover Givens Flanagan died Tuesday January 9 at 5 o'clock 25 minutes a.m. 1894

Infant Son of F.B. and S.E. Flanagan Born Sept. 5 1896 and died Oct 2nd 1896 (Joseph)

Ida Belle Flanagan Died Thursday Feb 12. 7:25 min a.m. 1903. Stabbed Hemorrhagic

Amos Flanagan. Died Feb 9. 1911 in Oklahoma

Sarah Elizabeth Flanagan Died Nov 6. 1945 6:30 P.m.

Fountain Byron Flanagan died Mar, 10, 1950, 1:35 P.M.

Joy (Flanagan) Henkelman died Mar, 14-1963

Asa Pruner Flanagan died Sept-29-1963 12:23 P.M.

Fountain Byars was the son of William Washington Flanagan and Amanda Jane Coley of Wythe Co., VA. He married his cousin, the daughter of his Mothers' brother, Jefferson Franklin Coley. Amanda Jane and Jefferson's father was Francis Coley of Halifax Co., NC. and Sarah (Sally) Vaught.

Fountain B. Flanagan was a Confederate Soldier wounded at the Battle of Drury's Bluff in '64 and at the Battle of Five Forks in '65. His ~~big brother~~ uncle, Christly Coley was also a Confederate Soldier; and his baby brother, uncle Isaac Coley...who was killed at Drury's Bluff in '64.

(Any further information on the Flanagans may contact, Mrs.Vivian Hill Jordan, 1530 Hawthorne St., Houston, TX)

**Husband: George Mace Flanagan**

Born: July 18, 1881 in: Smythe County, Virginia
Married: May 31, 1903 in:
Died: November 24, 1965 in:
Father: Emory Greever Flanagan
Mother: Safronia Adeline Pafford
Other Spouses:

**Wife: Jessie Van Hudson**

Born: March 14, 1886 in:
Died: May 18, 1948 in:
Father: Henry D. Hudson
Mother: Rose Abigail Chandler
Other Spouses:

**CHILDREN**

1 M
Name: Goldie (Pat) Grievier Flanagan
Born: Private in:
Married: Private in:
Died: in:
Spouse: Ethel Ferrill

2 F
Name: Evelyn Phelia Flanagan
Born: Private in:
Married: Private in:
Died: in:
Spouse: Harvey Brown

3 F
Name: Dorothy Adeline Flanagan
Born: Private in:
Married: Private in:
Died: in:
Spouse: Art Johnson ?

4 F
Name: Helen Lenora Flanagan
Born: Private in:
Married: Private in:
Died: in:
Spouse: Forrest Goodrich

5 F
Name: Beuleah Beatric Flanagan
Born: Private in:
Married: Private in:
Died: in:
Spouse: Aubra Black

6 F
Name: Edith Marie Flanagan
Born: Private in:
Married: Private in:
Died: in:
Spouse: Lowell Cheatwood

7 F
Name: Audrey Jessie Flanagan
Born: Private in:
Married: Private in:
Died: in:
Spouse: Emzie Hamilton

8 M
Name: George Mattheson Flanagan
Born: Private in:
Married: Private in:
Died: in:
Spouse: Mary Hanska

9 F
Name: Maxine Alcie Flanagan
Born: Private in:
Married: Private in:
Died: in:
Spouse: Jack McMillan ?

10 M
Name: Laywell (Dick) Kenneth Flanagan
Born: Private in:
Married: Private in:
Died: in:
Spouse: Joan Thomas

| | | |
|---|---|---|
| 11<br>F | Name: Nora Natalie Flanagan<br>Born: Private in:<br>Married: Private in:<br>Died: in:<br>Spouse: Pat Pouder | |
| 12 | Name:<br>Born: in:<br>Married: in:<br>Died: in:<br>Spouse: | |
| 13 | Name:<br>Born: in:<br>Married: in:<br>Died: in:<br>Spouse: | |
| 14 | Name:<br>Born: in:<br>Married: in:<br>Died: in:<br>Spouse: | |
| 15 | Name:<br>Born: in:<br>Married: in:<br>Died: in:<br>Spouse: | |
| 16 | Name:<br>Born: in:<br>Married: in:<br>Died: in:<br>Spouse: | |
| 17 | Name:<br>Born: in:<br>Married: in:<br>Died: in:<br>Spouse: | |
| 18 | Name:<br>Born: in:<br>Married: in:<br>Died: in:<br>Spouse: | |
| 19 | Name:<br>Born: in:<br>Married: in:<br>Died: in:<br>Spouse: | |
| 20 | Name:<br>Born: in:<br>Married: in:<br>Died: in:<br>Spouse: | |
| 21 | Name:<br>Born: in:<br>Married: in:<br>Died: in:<br>Spouse: | |
| 22 | Name:<br>Born: in:<br>Married: in:<br>Died: in:<br>Spouse: | |
| 23 | Name:<br>Born: in:<br>Married: in:<br>Died: in:<br>Spouse: | |

**Husband: Aubra D. Black**

Born: in:
Married: 19 October 1931 in: OK.
Died: in:
Father:
Mother:
Other Spouses:

Bro. / Aubra B.

**Wife: Beulah Beatrice Flanagan**

Born: 19 October 1912 in: Okla. City, OK
Died: in:
Father: George Mace Flanagan
Mother: Jessie Van Hudson
Other Spouses:

| | CHILDREN | |
|---|---|---|
| 1 | Name: | |
| | Born: | in: |
| | Married: | in: |
| | Died: | in: |
| | Spouse: | |
| 2 | Name: | |
| | Born: | in: |
| | Married: | in: |
| | Died: | in: |
| | Spouse: | |
| 3 | Name: | |
| | Born: | in: |
| | Married: | in: |
| | Died: | in: |
| | Spouse: | |
| 4 | Name: | |
| | Born: | in: |
| | Married: | in: |
| | Died: | in: |
| | Spouse: | |
| 5 | Name: | |
| | Born: | in: |
| | Married: | in: |
| | Died: | in: |
| | Spouse: | |
| 6 | Name: | |
| | Born: | in: |
| | Married: | in: |
| | Died: | in: |
| | Spouse: | |
| 7 | Name: | |
| | Born: | in: |
| | Married: | in: |
| | Died: | in: |
| | Spouse: | |
| 8 | Name: | |
| | Born: | in: |
| | Married: | in: |
| | Died: | in: |
| | Spouse: | |

Born: in
Married: in OK
Died: in
Father:
Mother:
Other Spouses:

---

Wife: Beulah Beatrice Flanagan

---

Born: 19 October 1913 in Okla City, OK
Died: in
Father: George Miles Flanagan
Mother: Jessie Van Hudson
Other Spouses:

---

| | CHILDREN |
|---|---|
| 1 | Name:<br>Born: in<br>Married: in<br>Died: in<br>Spouse: |
| 2 | Name:<br>Born: in<br>Married: in<br>Died: in<br>Spouse: |
| 3 | Name:<br>Born: in<br>Married: in<br>Died: in<br>Spouse: |
| 4 | Name:<br>Born: in<br>Married: in<br>Died: in<br>Spouse: |
| 5 | Name:<br>Born: in<br>Married: in<br>Died: in<br>Spouse: |
| 6 | Name:<br>Born: in<br>Married: in<br>Died: in<br>Spouse: |
| 7 | Name:<br>Born: in<br>Married: in<br>Died: in<br>Spouse: |
| 8 | Name:<br>Born: in<br>Married: in<br>Died: in<br>Spouse: |

**Husband: William C. Bedingfield**

Born: in:
Married: 21 January 1938 in:
Died: in:
Father:
Mother:
Other Spouses:

Bro. | Nora B.

**Wife: Alice Maxine Flanagan**

Born: 01 August 1921 in:
Died: in:
Father: George Mace Flanagan
Mother: Jessie Van Hudson
Other Spouses: Jack Joe McMillan

**CHILDREN**

1 M
Name: Robert R. Bedingfield
Born: in:
Married: in:
Died: in:
Spouse:

2 F
Name: Karen Lynn Bedingfield
Born: in:
Married: in:
Died: in:
Spouse:

3
Name:
Born: in:
Married: in:
Died: in:
Spouse:

4
Name:
Born: in:
Married: in:
Died: in:
Spouse:

5
Name:
Born: in:
Married: in:
Died: in:
Spouse:

6
Name:
Born: in:
Married: in:
Died: in:
Spouse:

7
Name:
Born: in:
Married: in:
Died: in:
Spouse:

8
Name:
Born: in:
Married: in:
Died: in:
Spouse:

Born: in:
Married: 21 January 1938 in:
Died: in:
Father:
Mother:
Other Spouses:

Wife: Alice Maxine Flanagan

Born: 01 August 1921 in:
Died: in:
Father: George Mace Flanagan
Mother: Irene Vie [illegible]
Other Spouses: Jack Joe McMillan

| | CHILDREN |
|---|---|
| 1 M | Name: Robert R. Brightfield<br>Born: in:<br>Married: in:<br>Died: in:<br>Spouse: |
| 2 F | Name: Karen Lynn Brightfield<br>Born: in:<br>Married: in:<br>Died: in:<br>Spouse: |
| 3 | Name:<br>Born: in:<br>Married: in:<br>Died: in:<br>Spouse: |
| 4 | Name:<br>Born: in:<br>Married: in:<br>Died: in:<br>Spouse: |
| 5 | Name:<br>Born: in:<br>Married: in:<br>Died: in:<br>Spouse: |
| 6 | Name:<br>Born: in:<br>Married: in:<br>Died: in:<br>Spouse: |
| 7 | Name:<br>Born: in:<br>Married: in:<br>Died: in:<br>Spouse: |
| 8 | Name:<br>Born: in:<br>Married: in:<br>Died: in:<br>Spouse: |

**Husband: Harvey Brown**

Born: in:
Married: 02 February 1924 in:
Died: in:
Father:
Mother:
Other Spouses:

Bro. / Norr B.

**Wife: Evelyn Ophelia Flanagan**

Born: 17 June 1906 in: OK.
Died: 12 March 1956 in: Okla. City, OK
Father: George Mace Flanagan
Mother: Jessie Van Hudson
Other Spouses:

| | CHILDREN | |
|---|---|---|
| 1 | Name: | |
| | Born: | in: |
| | Married: | in: |
| | Died: | in: |
| | Spouse: | |
| 2 | Name: | |
| | Born: | in: |
| | Married: | in: |
| | Died: | in: |
| | Spouse: | |
| 3 | Name: | |
| | Born: | in: |
| | Married: | in: |
| | Died: | in: |
| | Spouse: | |
| 4 | Name: | |
| | Born: | in: |
| | Married: | in: |
| | Died: | in: |
| | Spouse: | |
| 5 | Name: | |
| | Born: | in: |
| | Married: | in: |
| | Died: | in: |
| | Spouse: | |
| 6 | Name: | |
| | Born: | in: |
| | Married: | in: |
| | Died: | in: |
| | Spouse: | |
| 7 | Name: | |
| | Born: | in: |
| | Married: | in: |
| | Died: | in: |
| | Spouse: | |
| 8 | Name: | |
| | Born: | in: |
| | Married: | in: |
| | Died: | in: |
| | Spouse: | |

| | |
|---|---|
| Born: | in: |
| Married: 02 February 1924 | in: |
| Died: | in: |
| Father: | |
| Mother: | |
| Other Spouses: | |

Wife: Evelyn Ophelia Flanagan

| | |
|---|---|
| Born: 17 June 1906 | in: OK |
| Died: 19 August 1956 | in: Okla. City, OK |
| Father: George Mace Flanagan | |
| Mother: Irene Van Hudson | |
| Other Spouses: | |

| | CHILDREN |
|---|---|
| 1 | Name:<br>Born: in:<br>Married: in:<br>Died: in:<br>Spouse: |
| 2 | Name:<br>Born: in:<br>Married: in:<br>Died: in:<br>Spouse: |
| 3 | Name:<br>Born: in:<br>Married: in:<br>Died: in:<br>Spouse: |
| 4 | Name:<br>Born: in:<br>Married: in:<br>Died: in:<br>Spouse: |
| 5 | Name:<br>Born: in:<br>Married: in:<br>Died: in:<br>Spouse: |
| 6 | Name:<br>Born: in:<br>Married: in:<br>Died: in:<br>Spouse: |
| 7 | Name:<br>Born: in:<br>Married: in:<br>Died: in:<br>Spouse: |
| 8 | Name:<br>Born: in:<br>Married: in:<br>Died: in:<br>Spouse: |

**Husband: Lowell T. Cheatwood**

Born: in:
Married: 16 February 1930 in:
Died: in:
Father:
Mother:
Other Spouses:

Bro | Nora B.

**Wife: Edith Marie Flanagan**

Born: 01 December 1914 in: OK.
Died: in:
Father: George Mace Flanagan
Mother: Jessie Van Hudson
Other Spouses:

**CHILDREN**

1
Name:
Born: in:
Married: in:
Died: in:
Spouse:

2
Name:
Born: in:
Married: in:
Died: in:
Spouse:

3
Name:
Born: in:
Married: in:
Died: in:
Spouse:

4
Name:
Born: in:
Married: in:
Died: in:
Spouse:

5
Name:
Born: in:
Married: in:
Died: in:
Spouse:

6
Name:
Born: in:
Married: in:
Died: in:
Spouse:

7
Name:
Born: in:
Married: in:
Died: in:
Spouse:

8
Name:
Born: in:
Married: in:
Died: in:
Spouse:

| | | |
|---|---|---|
| | Born: | in: |
| | Married: 10 February 1929 | in: |
| | Died: | in: |
| | Father: | |
| | Mother: | |
| | Other Spouses: | |

| | | |
|---|---|---|
| | Wife: Edith Marie Flanagan | |
| | Born: 10 December 1914 | in: OK |
| | Died: | in: |
| | Father: George Mace Flanagan | |
| | Mother: Jane Van Hooten | |
| | Other Spouses: | |

| | | |
|---|---|---|
| | CHILDREN | |
| 1 | Name: | |
| | Born: | in: |
| | Married: | in: |
| | Died: | in: |
| | Spouse: | |
| 2 | Name: | |
| | Born: | in: |
| | Married: | in: |
| | Died: | in: |
| | Spouse: | |
| 3 | Name: | |
| | Born: | in: |
| | Married: | in: |
| | Died: | in: |
| | Spouse: | |
| 4 | Name: | |
| | Born: | in: |
| | Married: | in: |
| | Died: | in: |
| | Spouse: | |
| 5 | Name: | |
| | Born: | in: |
| | Married: | in: |
| | Died: | in: |
| | Spouse: | |
| 6 | Name: | |
| | Born: | in: |
| | Married: | in: |
| | Died: | in: |
| | Spouse: | |
| 7 | Name: | |
| | Born: | in: |
| | Married: | in: |
| | Died: | in: |
| | Spouse: | |
| 8 | Name: | |
| | Born: | in: |
| | Married: | in: |
| | Died: | in: |
| | Spouse: | |

**Husband: Laywell Kenneth Flanagan**

Born: 28 June 1923 in: Okla. City, OK
Married: 04 April 1943 in:
Died: in:
Father: George Mace Flanagan
Mother: Jessie Van Hudson
Other Spouses:

Bro/Nora B.

**Wife: Joan June Thomas**

Born: in:
Died: in:
Father:
Mother:
Other Spouses:

| | CHILDREN | |
|---|---|---|
| 1 | Name: | |
| | Born: | in: |
| | Married: | in: |
| | Died: | in: |
| | Spouse: | |
| 2 | Name: | |
| | Born: | in: |
| | Married: | in: |
| | Died: | in: |
| | Spouse: | |
| 3 | Name: | |
| | Born: | in: |
| | Married: | in: |
| | Died: | in: |
| | Spouse: | |
| 4 | Name: | |
| | Born: | in: |
| | Married: | in: |
| | Died: | in: |
| | Spouse: | |
| 5 | Name: | |
| | Born: | in: |
| | Married: | in: |
| | Died: | in: |
| | Spouse: | |
| 6 | Name: | |
| | Born: | in: |
| | Married: | in: |
| | Died: | in: |
| | Spouse: | |
| 7 | Name: | |
| | Born: | in: |
| | Married: | in: |
| | Died: | in: |
| | Spouse: | |
| 8 | Name: | |
| | Born: | in: |
| | Married: | in: |
| | Died: | in: |
| | Spouse: | |

Born: 25 June 1923 in: Oslo, Cty. OE
Married: 10 April 1943 in:
Died: in:
Father: George Marc Flanagan
Mother: Josie Van Hudson
Other Spouses:

---

Wife: Alma Jane Thomas

Born: in:
Died: in:
Father:
Mother:
Other Spouses:

---

CHILDREN

| | | | |
|---|---|---|---|
| 1 | Name: | | |
| | Born: | in: | |
| | Married: | in: | |
| | Died: | in: | |
| | Spouse: | | |
| 2 | Name: | | |
| | Born: | in: | |
| | Married: | in: | |
| | Died: | in: | |
| | Spouse: | | |
| 3 | Name: | | |
| | Born: | in: | |
| | Married: | in: | |
| | Died: | in: | |
| | Spouse: | | |
| 4 | Name: | | |
| | Born: | in: | |
| | Married: | in: | |
| | Died: | in: | |
| | Spouse: | | |
| 5 | Name: | | |
| | Born: | in: | |
| | Married: | in: | |
| | Died: | in: | |
| | Spouse: | | |
| 6 | Name: | | |
| | Born: | in: | |
| | Married: | in: | |
| | Died: | in: | |
| | Spouse: | | |
| 7 | Name: | | |
| | Born: | in: | |
| | Married: | in: | |
| | Died: | in: | |
| | Spouse: | | |
| 8 | Name: | | |
| | Born: | in: | |
| | Married: | in: | |
| | Died: | in: | |
| | Spouse: | | |

**Husband: Goldie Griever Flanagan**

Born: 04 July 1904 in: Okla. City, OK
Married: 13 January 1922 in: OK.
Died: 22 September 1970 in: Okla. City, OK
Father: George Mace Flanagan
Mother: Jessie Van Hudson
Other Spouses:

Boo / Nora B.

**Wife: Ethel Ferrell**

Born: in:
Died: in:
Father:
Mother:
Other Spouses:

| | **CHILDREN** | |
|---|---|---|
| 1 | Name: | |
| | Born: | in: |
| | Married: | in: |
| | Died: | in: |
| | Spouse: | |
| 2 | Name: | |
| | Born: | in: |
| | Married: | in: |
| | Died: | in: |
| | Spouse: | |
| 3 | Name: | |
| | Born: | in: |
| | Married: | in: |
| | Died: | in: |
| | Spouse: | |
| 4 | Name: | |
| | Born: | in: |
| | Married: | in: |
| | Died: | in: |
| | Spouse: | |
| 5 | Name: | |
| | Born: | in: |
| | Married: | in: |
| | Died: | in: |
| | Spouse: | |
| 6 | Name: | |
| | Born: | in: |
| | Married: | in: |
| | Died: | in: |
| | Spouse: | |
| 7 | Name: | |
| | Born: | in: |
| | Married: | in: |
| | Died: | in: |
| | Spouse: | |
| 8 | Name: | |
| | Born: | in: |
| | Married: | in: |
| | Died: | in: |
| | Spouse: | |

Born: _____ in: _____ in: _____ in: _____

Married: 13 January 1922

Died: 22 September 1970

Father: George Wace Flanagan

Mother: Sarah Van Hoboken

Other spouses:

---

**Walter Edwin Lynch**

Born: in:

Died: in:

Father:

Mother:

Other Spouses:

---

| | CHILDREN |
|---|---|
| 1 | Name:<br>Born: in:<br>Married in:<br>Died in:<br>Spouse: |
| 2 | Name:<br>Born: in:<br>Married in:<br>Died in:<br>Spouse: |
| 3 | Name:<br>Born: in:<br>Married in:<br>Died in:<br>Spouse: |
| 4 | Name:<br>Born: in:<br>Married in:<br>Died in:<br>Spouse: |
| 5 | Name:<br>Born: in:<br>Married in:<br>Died in:<br>Spouse: |
| 6 | Name:<br>Born: in:<br>Married in:<br>Died in:<br>Spouse: |
| 7 | Name:<br>Born: in:<br>Married in:<br>Died in:<br>Spouse: |
| 8 | Name:<br>Born: in:<br>Married in:<br>Died in:<br>Spouse: |

**Husband: George Mattheson Flanagan**

Bro. / Nora B.

Born: 22 March 1919 in:
Married: January 1947 in:
Died: in:
Father: George Mace Flanagan
Mother: Jessie Van Hudson
Other Spouses:

**Wife: Mary Anna Hanska**

Born: in:
Died: in:
Father:
Mother:
Other Spouses:

| | CHILDREN | |
|---|---|---|
| 1 | Name: | |
| | Born: | in: |
| | Married: | in: |
| | Died: | in: |
| | Spouse: | |
| 2 | Name: | |
| | Born: | in: |
| | Married: | in: |
| | Died: | in: |
| | Spouse: | |
| 3 | Name: | |
| | Born: | in: |
| | Married: | in: |
| | Died: | in: |
| | Spouse: | |
| 4 | Name: | |
| | Born: | in: |
| | Married: | in: |
| | Died: | in: |
| | Spouse: | |
| 5 | Name: | |
| | Born: | in: |
| | Married: | in: |
| | Died: | in: |
| | Spouse: | |
| 6 | Name: | |
| | Born: | in: |
| | Married: | in: |
| | Died: | in: |
| | Spouse: | |
| 7 | Name: | |
| | Born: | in: |
| | Married: | in: |
| | Died: | in: |
| | Spouse: | |
| 8 | Name: | |
| | Born: | in: |
| | Married: | in: |
| | Died: | in: |
| | Spouse: | |

Born: 22 March 1919 in
Married: January 1947 in
Died: in
Father: George Mace Flanagan
Mother: Iesie Van Hudson
Other Spouses:

---

**Wife: Mary Anna Wanda**

Born: in
Died: in
Father:
Mother:
Other Spouses:

---

| | CHILDREN |
|---|---|
| 1 | Name:<br>Born: in<br>Married: in<br>Died: in<br>Spouse: |
| 2 | Name:<br>Born: in<br>Married: in<br>Died: in<br>Spouse: |
| 3 | Name:<br>Born: in<br>Married: in<br>Died: in<br>Spouse: |
| 4 | Name:<br>Born: in<br>Married: in<br>Died: in<br>Spouse: |
| 5 | Name:<br>Born: in<br>Married: in<br>Died: in<br>Spouse: |
| 6 | Name:<br>Born: in<br>Married: in<br>Died: in<br>Spouse: |
| 7 | Name:<br>Born: in<br>Married: in<br>Died: in<br>Spouse: |
| 8 | Name:<br>Born: in<br>Married: in<br>Died: in<br>Spouse: |

*From the desk of*

MAXINE McMILLAN

This is a very poor
copy of my pencil copy -
I didn't know rather
you had a Geo + Jessie
family group sheet.

Mac

| | | | |
|---|---|---|---|
| | Born: 22 March 1919 | in: | |
| | Married: January 1947 | in: | |
| | Died: | in: | |
| | Father: George Mace Flanagan | | |
| | Mother: Irene Van Hudson | | |
| | Other Spouse: | | |
| | Wife: Mary Anna Hanula | | |
| | Born: | in: | |
| | Died: | in: | |
| | Father: | | |
| | Mother: | | |
| | Other Spouse: | | |
| | CHILDREN | | |
| | | | |
| | | | |
| |

GEO. FLANAGAN'S DAU. APR. '83

From the desk of

MAXINE McMILLAN

Mother + Dad
Aunt Emma + Geo. Jackson
at their double wedding.
They were married in a
flat bottom boat during a
flood. The had planned to
marry in the park. after the
park was flooded they didn't
post pone the wedding —
just married in a boat.
I ran across this picture
in an Okla. History book.

30 Mar 1903 - Left to right. Rev. Thomas H. Harper, Geo. A. Jackson
Emma Flanagan, George M. Flanagan
Jessie Van Hudson.



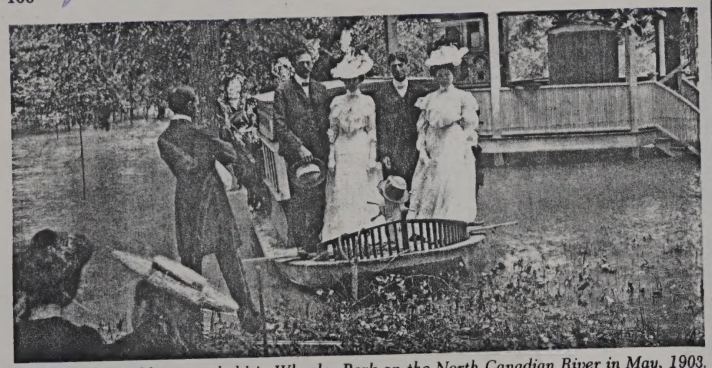

*This double wedding was held in Wheeler Park on the North Canadian River in May, 1903.*

was not made without opposition, because automobiles were still scarce, and there was no public transportation to the park.

In 1928 Belle Isle Lake, park, and the electric power plant, were sold to the Oklahoma Gas & Electric Company, which promptly built a much larger power plant adjacent to the lake. For twenty-five years after purchasing the park, OG&E kept it open to the public free for fishing and picnicking, but the rides and other amusements were gone and the glamour of old Belle Isle Park diminished.

Several years before the Belle Isle amusement park was sold to OG&E, another park had started up on the opposite side of the city. Roy Staton had spent considerable time studying operation of a Denver amusement park. He bought a parcel of land across the street west of Northeast Park at auction from the state. He built a lake, a grocery store, and a swimming pool. Shortly afterwards a dance pavilion and a "dipper" ride went in. L. E. Buttrick and Paul Braniff operated the dance pavilion. It was the beginning of Springlake Park, which grew into the principal amusement park for Oklahoma City.

No public transportation was available to Northeast (now Lincoln) Park or Springlake at first, but businessmen in the area led by Cornelius Tuohy, a developer, secured right-of-way and induced the Oklahoma Railway Company to build a line out there.

Two other major amusement parks later were organized in Oklahoma City, only one of which is still operating. Wedgewood Park was formed in the 1950s north of the Northwest Highway near Portland, but closed in the mid-1960s. Frontier City, which mixes rides and concessions with a frontier atmosphere, was organized in 1958 by James Burge, who directed the Oklahoma Semi-Centennial Exposition of 1957. Although ownership and management have changed hands several times, the park is still operating on the Northeast Expressway near the Turner Turnpike.

There were probably no museums in the earliest days of Oklahoma City, because to people of the new territory, history was just beginning. [illegible] settlement of Oklahoma City, along with the other five

Copied from "Born Brown" by Roy P. Stewart
Pub. by Fidelity Bank 1974



The Oklahoma Historical Society one block south of the State Capitol Building houses nine divisions of the Society, including an outstanding museum, the most complete collection of Indian archives outside the Smithsonian Institution, and an almost complete Oklahoma newspaper collection, mostly on micro-film.

Another imposing museum is the Science and Arts museum, built during the 1950s at the State Fairgrounds. It includes exhibits of a scientific nature, including the Kirkpatrick Planetarium, which conducts educational programs on a regular basis.

Best known nationally and most imposing of Oklahoma's museums is the National Cowboy Hall of Fame and Western Heritage Center on Persimmon Hill, overlooking U.S. 66 in northeast Oklahoma City.

The Cowboy Hall of Fame also is headquarters for the National Academy of Western Art, founded at the center in 1973, and hosts the annual Western art competition of this organization.

Oklahoma City also is home of the Oklahoma Firefighters Museum, founded by the Oklahoma Firefighters Association, and located in Lincoln Park in northeast Oklahoma City, not far south of the Cowboy Hall of Fame. The Firefighters Museum, completed in 1969, displays some of the old equipment used in the state. It is across the street from the National Softball Hall of Fame and Museum, completed in 1973.

The Oklahoma Memorial Association, founded in 1927 as sponsor of the Oklahoma Hall of Fame, changed its name in 1971 to the Oklahoma Heritage Association and expanded its activity to cover the broad field of Oklahoma Heritage. About the same time it was given the former home of Robert A. Hefner, who in his lifetime was a successful oilman, supreme court judge and mayor of both Ardmore and Oklahoma City. The home, at the northwest corner of Northwest Fourteenth and Robinson, occupies the remainder of a block otherwise taken up by St. Luke's United Methodist Church. Its furniture and other contents, all of museum quality, came from castles throughout Europe, and also were given to the association by the family.

Under the leadership of Stanley Draper, who had retired as Chamber of Commerce head, and with substantial gifts from C. R. Anthony, the Shepherd Foundation, B. D. Eddie, the Hefner family and others, the home was completely refurnished and enlarged. It includes the Oklahoma Hall of Fame on the top floor. To the west of the building are a library, galleria, chapel and formal gardens with statuary and fountains. The building is open daily, including Sunday, for public viewing, and had more than 10,000 visitors its first year.

Near the Hefner home — at Northwest Fifteenth and Hudson — is the Overholser mansion, owned by the Oklahoma Historical Society. It has been restored for viewing by visitors with assistance from the Oklahoma chapter of the American Institute of Architects. Both of these homes are in the vicinity of an area of fine old homes which have been restored by their present owners. These owners take pride in calling the neighborhood "Heritage Hills." These homes, all occupied by their owners, are occasionally opened to visitors on Sunday afternoons. They were Oklahoma City's

# FAMILY GROUP SHEET

Husband's Code ..... 2
Wife's Code .....

**HUSBAND'S NAME** George Macer Flanagan

Date of Birth 18 Oct. 1881 Place Marion Township, Smythe Cty, Va.

Date of Death 25 Nov. 1965 Place Guthrie, Logan Cty, Okla.

Present Address (or) Place of Burial Memorial Park Cemetary Okla. City, Okla.

His Father Emory Grover Flanagan His Mother's Maiden Name Sofrona Adaline Pafford

Date of Marriage of HUSBAND and WIFE on this sheet 30 May 1903 Place Okla. City, Okla.

Check here if there was another marriage: By husband ☐ By Wife ☐ Was this couple divorced? Yes ☐ No ☒ When?

**WIFE'S MAIDEN NAME** Jessie Van Hudson (Use separate sheet for each marriage)

Date of Birth 14 Mar. 1886 Place Paris, Lamar Cty, Texas

Date of Death 18 May, 1948 Place Okla. City, Okla.

Present Address (or) Place of Burial Memorial Park Cemetary Okla. City, Okla.

Her Father Hugh Delaney Hudson Her Mother's Maiden Name Rose Abigale Chambers

Items of interest about the above couple (occupations, hobbies, achievements; social, civil, and political activities; physical descriptions—include photos if possible; military service; cause of death):

Use reverse side for additional information

| Have family sheet | | CHILDREN (Arrange in order of birth) | Code | Birth Information | Death Information | Marriage Information |
|---|---|---|---|---|---|---|
| | 1 | Goldie Grimes (M) | | ON 4 July 1904 AT Okla. City, OK | ON 22 Sept 1970 AT Okla. City, Okla | ON 13 Jan 1922 TO Ethel Ferrell |
| | 2 | Evelyn Ophelia | | ON 17 June 1906 AT Okla. City, Okla. | ON 12 Mar. 1956 AT Okla. City, Ok. | ON 2 Feb. 1924 TO Harvey Brown |
| | 3 | Dorothy Adeline | | ON 18 July 1908 AT Okla. City, OK. | ON AT | ON 2 marriages (2) TO |
| | 4 | Helen Lenora | | ON 25 Aug. 1910 AT Okla. City, OK. | ON AT | ON 25 Aug. 1933 TO Forrest E. Goodrich |
| | 5 | Beulah Beatrice | | ON 19 Oct 1912 AT Okla. City, OK. | ON AT | ON 19 Oct. 1931 TO Aubra D. Black |

Check here if there are additional children ☐

Footnoting. To substantiate the information recorded on this page, please use the footnotes listed below. One of these numbers should be placed in the circle provided next to each answer on the questionnaire. If you got the information from a source not listed, place that source on a vacant line and use the number next to which it has been placed as your footnote number.

Use ① only if you have filled in the blank from personal knowledge (such as the name of your brother). If you must look up his marriage date, give as the source wherever you looked it up. If you asked him, give his name as the source.

① Name and address of person filling in this sheet. Maxine McMillan Date 1973

② 1 June 1925 to Francis Marion Grimstead, father of Gloria Gene, for only child.
ca. 1937 to Art W. Johnson - No Children

③

④

⑤

⑥

⑦

⑧

© 1969 Schreiner-Yantis, 6818 Lois Drive, Springfield, Virginia 22150

| FAMILY SHEET | HUSBAND'S NAME George Macon Flanagan | Code 2 |
|---|---|---|
| PAGE 2 | WIFE'S MAIDEN NAME Jessie Vara Hudson | Code 3 |

Do not write in this space ↓ Do not write in this space ↓

| Have family sheet | | CHILDREN (Arrange in order of birth) | Code | Birth Information | Death Information | Marriage Information |
|---|---|---|---|---|---|---|
| | 6 | Edith Maria | | ON 1 Dec. 1914 AT Okla City, Okla | ON AT | ON 16 Feb. 1930 TO Lowell S. Chatterwood |
| | 7 | Audrey Jessie | | ON 15 Jan. 1917 AT Okla. City, Ok. | ON AT | ON 8 Aug. 1937 TO George E. Hamilton |
| | 8 | George Matthew | | ON 22 Mar. 1919 AT Okla. City, Ok. | ON AT | ON Jan. 1947 TO Mary Anna Hawska |
| | 9 | Alice Maxine | | ON 1 Aug. 1921 AT Okla. City, Ok. | ON AT | ON 2 marriages - (9) TO |
| | 10 | "Dick" Laywell Kenneth | | ON 28 June 1923 AT Okla. City Okla | ON AT | ON 4 April 1943 TO Joan June Thomas |
| | 11 | Nora Natalie | | ON 5 May 1929 AT Okla. City, Okla | ON AT | ON 2 marriages (11) TO |
| | 12 | | | ON AT | ON AT | ON TO |
| | 13 | | | ON AT | ON AT | ON TO |
| | 14 | | | ON AT | ON AT | ON TO |
| | 15 | | | ON AT | ON AT | ON TO |
| | 16 | | | ON AT | ON AT | ON TO |

FOOTNOTES:

(9) 21 Jan. 1938 - William C. Bedingfield - Father of Robert K. and Karen Lynn
11 May 1946 - Jack Joe McMillan (Hereafty true love) Father of Eva Dixie

(10)

(11) 7 July 1946 - Stanley Mullenix - Father of Jo Ellyn and Janice Elaine
17 Jan 1949 - Clair O. Ponder "Pat" - Father of Mitchell and Jacqui Louise

(12)

(13)

(14)

(15)

(16)

(17)

(18)

(19)

Form B-100b
© Netti Schreiner-Yantis, 6818 Lois Drive, Springfield, Virginia 22150

Maxine - a daughter
of George Flanagan -
a brother to my mother,
Nora.
She wrote a few
times then left Natalie,
her sister, do the
research.

H M M

April 12, 1983

Dear Vivian,

I've put off writing to you for several weeks, mainly because I was ashamed to admit to myself and to you, that I didn't realize I had a Cousin in Houston. I'm the 9th child of George M. Flanagan and Jessie Van, I understand from my Sister Beulah Black and my Brother Dick, that you are my Aunt Nora's Daughter.

For many years I've been curious about my ancestors, but never had the time or the expertise to try to trace them. My Husband passed away last May. Since then I ~~took~~ attended a genealogy work shop and the bug bit me. Ha.

The first thing I did was question my Brothers + Sisters. This is when Beulah + Dick told me about you and your interest in genealogy. Dick still had all of the information that you had sent him several years ago. He had never put it on a Pedigree Chart or family group sheet, so I did this myself. The only thing I have on the Flanagan line is what you sent. Bless you!!

Vivian, I'm sorry that we've never met. I think that is sad, don't you? Beulah told me that you came up to her house and had dinner with them one night. I really felt cheated to think I didn't get to meet you. If you're ever in Okla. City again, you must come and see me.

I'd like to know more about you. Won't you please write and tell me a little about yourself?

I'm 61 yrs. old. I have one son age 43, two daughters age 38 + 32 and 5 grandchildren.

I have just a couple of questions I'd like to ask you about the Flanagans. Perhaps you

H M M

have the answers.

#1.

Was William F. Flanagan, our Great Grandfather, born in Virginia or did he immigrate from Ireland? Do you know approx, what year?

#2. In Uncle Clarence's letter to you dated Oct. 19, 1965, he said our Grandmother Flanagan's Father, John Pafford, immigrated from Holland. Do you have any idea what year?

Vivian, I'm sending you copies of a few pictures that you might be interested in. I hope this letter finds you and yours well and happy.

Love,
Your Cousin,

Maxine Flanagan McMillan
3315 South Shields Blvd.
Okla. City, Okla. 73129
Phone 405-634-4575

P.S. Do you have any names and addresses of any of our Cousins in California?

Mrs. Vivian Hill Jordan
1530 Hawthorne Street
Houston, Texas 77006
25 April 1983

Dear Cousin Maxine:

What a pleasant surprise! These Flanagans constantly surprise you, don't they?

A little about myself. I'm 59 yrs old, born in El Paso, Tx., the third and last child of my parents, Wm.Kline Hill and Nora Blanche Flanagan. Their first child, a boy died, very young in Torreon,Mexico. Their second, Maurice Kenneth Hill was born in El Paso 1916 and died in the 2nd WW. He was a Naval aviator. He never married. My husband Dan and I have three daughters, Nancy Vivian (unmarried) lives in Denver; Dana Boswell, married and has 2 boys, lives in Tucscon; Sherry Hill, married has one daughter and lives in Houston.

The enclosed picture of our mutual Great, grandfather, William Washington Flanagan will give his dates on the back of the pic.

You will need to work in Wythe Co., Va. 1900 census; Smythe Co. Va. 1880 census;1870 Smythe Co., Va.,1860 Wythe Co.,; 1850 Wythe Co., Va. shows William with his father, Philip.

Your second question re the Paffords. Ive found no clue as to any Holland ancestry.

Appreciated the pictures that you sent. I have copies but the double wedding pictures and story I hadn't heard before.

Well, it is getting late and the morning will come all too soon.

Keep in touch and if you find out anything about Philip Flanagan let me know.

Sincerely,

P.S. Must be getting sleepy!! Write to the Va. State Archives for W. W. Flanagans' pension records. You are eligible to join the United Daughter of the Confederacy on our William.

Mrs. Vivian Hill Jordan
1530 Hawthorne Street
Houston, Texas 77006
25 April 1985

Dear Cousin Maxine:

What a pleasant surprise! These Flanagans constantly surprise you, don't they?

A little about myself. I'm 59 yrs old, born in El Paso, Tx., the third and last child of my parents, Wm.Kline Hill and Nora Blanche Flanagan. Their first child, a boy died, very young in Torreon,Mexico. Their second, Maurice Kenneth Hill was born in El Paso 1910 and died in the 2nd WW. He was a Naval aviator. He never married. My husband Dan and I have three daughters, Nancy Vivian (unmarried) lives in Dossen; Dana Boswell, married and has 2 boys, lives in Tucscon; Sherry Hill, married has one daughter and lives in Houston.

The enclosed picture of our mutual great, grandfather, William Washington Flanagan will give his dates on the back of the pic.

You will need to work in Wythe Co., Va. 1900 census; Smythe Co. Va. 1880 census;1870 Smythe Co., Va.,1860 Wythe Co.,; 1850 Wythe Co., Va. shows William with his father, Philip.

Your second question re the Rafferds. Ive found no clue as to any Holland ancestry.k

Appreciated the pictures that you sent. I have copies but the double wedding pictures and story I hadn't heard before.

Well, it is getting late and the morning will come all too soon.

Keep in touch and if you find out anything about Philip Flanagan let me know.

Sincerely,

P.S. Must be getting sleepy!! Write to the Va. State Archives for W. W. Flanagans' pension records. You are eligible to join the United Daughter of the Confederacy on our William.

April 29, 1983

Dear Vivian,

It was so good hearing from you.

Thank you so much for the picture of William and Amanda. I loved it! What a darling couple they were! Receiving it was the highlight of my day.

Too, I want to thank you for all of the other help you gave me.

I hope that someday we will meet.

I'm listed in the telephone directory as Jack J. McMillan 405-634-4575. If you're ever up this way, please come to see me. I have an extra bedroom, you're welcome to stay here with me at anytime.

Love,

Your Cousin,

Maxine

Sent in 1973 by Beauleah Black. Son/ George Flanagan. My Mother's bro.

In the Drawing - the Color Code is - Viz - dots, Gold: Green, diagonal Lines. the vertical Lines for Red And Horizontal - for blue, in the Crest, are too Fine to show

The Oak tree And Green, denoting strength And sturdiness.

— "I Have Fought And Conquered"

He Beareth For ARMS: or out of a Mount in base vert An oak tree Proper a bordure of the second. Crest.— a dexture Cubit arm in Armour Proper Garnished or And Gules holding a Flaming sword azure Pommel and hilt or motto.—

Certavi et Vici

The above description of Flanagan Coat-of-Arms is Registered in O'Hart's "Irish Pedigrees Burke's "General Armory the Fairbairns "Books of Crests" the description by Burke And Fairbairns Are recorded Under "O" Flanagan Meaning the House of Flanagans.

Translated into non- Heraldic terms: A Gold (or) Shield on which is charged a an oak Tree of natural color (proper), issuing from a Green (vert) mount or mound in the base of the shield. This is surrounded by A border of green which is the "second" color named. the Crest is A right (dexter) ### fore arm (cubit Arm) clad in Armour of natural color (proper) Garnished or decorated with Gold and red (or and Gules). the hand holds A flaming Sword Blue AZURE) in color with the handle and crosspiece (Pommel and hilt) Of Gold (or) The Oak is the king of trees, Emblematical of Antiquity and strength. Wreaths of Oak leaves were consecrated to Juniper, and the tree itself was held sacred by the Greeks. It was held in veneration and greatly worshipped as A symbol on an A###3 Armorial bearing.

### The border or "bordure" is one of the nine so-called "Honourable Ordinaries" Straight -lined figures, first symbols used to identify Men encased in Armour. This form of bearing is of great antiquity, and if granted as

an Augmentation of Honor. The Arm designates a laborous and industrious person. and the hand A pledge of faith,sincerity and justice. The encased in Armour denotes preparation for service to one's country.

The sword is A weapon fitted for execution and justice, and is A true Emblem of Military Honor and virtue in War like deeds" The flaming of the sword Adds ## the meaning of zeal to this charge . Colors are representative of the personal characteristics of the original bearer., and are only granted only upon merit.Gold signifies generosity and elevation of mind: green , sturdiness and strength: Red , courage and magnanimity; Blue loyalty and truth.

O'Flanagan is A sept in ~~#####~~ Connaught of the same race as O'Donnellan deriving their name from FLANNAGAIN, who ruled over the territory of Nagh Aoi, co Roscommon,The sept enjoyed the hereditary office of Steward to the Kings of Connaught"

John O"hart has 2 volumes called"Irish Pedigrees" and many histories of ancient Families brought down within A century, and are recorded there in. but A correspondent from ~~#####~~ Dublin says that his ancient lines are not to be relied upon always. Rooney is also A good authority , and when these two check, we can be resonably the lines are correct, at least in the caseof FLANAGAN. what is culled in these next paragraphs id doubtless reliable.

Flann or Flainn(floin or flin) means blood; and the full name Flanagan means " the descendants of the red ~~#####~~ complexioned Man";

Names derived from FLANN are FLANAGAN,FLANAGIN ,FLANNAGAN,FLANAGHAN,FLANIGAN, FLINN,FLYNN,GLENN,GLYNN,LINN,MACKLIN,MAGLIN,MAGLON,McGLOIN,MacFLANCHA,CLANCH,y CLANCIE,CLANCY, Mac CHANCNY ,CLINCH, CLANCHY.(quite an assortment, just think of the relatives you have in Ireland.

Generations back of FLANAGAN, is FORGHARTACH, the son FINACH TACH( fionn-sneachta) (Fionn Sneachta) irish ## " as fair as snow" - all of Ulster, 19 generations back of Him.

ART EANFHEAR 112 Monarch of Ireland.

44 generations back of Him , isHEREMON, considered to have been the most

Distinguished of three brothers, who with his brother Heber was jointly first Milesian Monarch of Ireland, beginning their reign in 1699B.C.

Their Father was MILESIUS, King of Spain. The O'Hart goes back 36 more generations to ADAM' This part is conceded to be incorrect- as far as the connection between MILESIUS and the BIBLE genealogy of Adam's line is concerned.

O"FLANNIAGAIN. one of the 12 great lords of CRUAGHAN, in the county of Rascommon, anglicized FLANAGAN, Chief's of the Clan Cathail, territort in the barony of Roscommon, north of EPHIN".

There is also A branch of the family from Heremon's Brother Heber, the founder was KIAM, son of OLLIOL OLUM, KING of MUNSTER A.D.177, Possesions of the sept were in the present co.WATERFORD.

The Flanagans reading th is ancient family sketch may get much enjoyment from it, but they must also realize that for more than A hundred years men of their names have been loyal citizens of the ~~#####~~ UNITED STATES of A~~M~~CA AMERICA. They have amoung them Builders, engineers, engravers, statesmen, Doctors, lawyers. Who's Who lists several, One JOHN FLANAGAN, A noted sculptor, who wwas A pupil of ST GAUDENS; another is the famous "Father of Boys" Town

The one who owns the bookplates from which this plate was t~~#~~n taken, is named "PATRICK" FLANAGAN, because he was born on StPatrick day,

The oak tree and the green, denoting strength and sturdiness, are ~~are~~ very appropiate s~~#~~ symbols fob those bearing the time-honored name of FLANAGAN.

Mabel Louise Keech 1947

**Husband: Forest Goodrich**

Born: in:
Married: 25 August 1933 in: OK.
Died: in:
Father:
Mother:
Other Spouses:

**Wife: Helen Lenora Flanagan**

Born: 25 August 1910 in: Okla. City, OK
Died: in:
Father: George Mace Flanagan
Mother: Jessie Van Hudson
Other Spouses:

| | CHILDREN | |
|---|---|---|
| 1 | Name: | |
| | Born: | in: |
| | Married: | in: |
| | Died: | in: |
| | Spouse: | |
| 2 | Name: | |
| | Born: | in: |
| | Married: | in: |
| | Died: | in: |
| | Spouse: | |
| 3 | Name: | |
| | Born: | in: |
| | Married: | in: |
| | Died: | in: |
| | Spouse: | |
| 4 | Name: | |
| | Born: | in: |
| | Married: | in: |
| | Died: | in: |
| | Spouse: | |
| 5 | Name: | |
| | Born: | in: |
| | Married: | in: |
| | Died: | in: |
| | Spouse: | |
| 6 | Name: | |
| | Born: | in: |
| | Married: | in: |
| | Died: | in: |
| | Spouse: | |
| 7 | Name: | |
| | Born: | in: |
| | Married: | in: |
| | Died: | in: |
| | Spouse: | |
| 8 | Name: | |
| | Born: | in: |
| | Married: | in: |
| | Died: | in: |
| | Spouse: | |

Husband: Forest Goodwin

Born: in:
Married: 25 August 1933 in: OK
Died: in:
Father:
Mother:

Other Spouses:

---

Wife: Hiona Lorena Flanagan

Born: 25 August 1913 in: Okla City OK
Died: in:
Father: George Moss Flanagan
Mother: Jessie Van Hudson

Other Spouses:

---

| | CHILDREN |
|---|---|
| 1 | Name:<br>Born: in:<br>Married: in:<br>Died: in:<br>Spouse: |
| 2 | Name:<br>Born: in:<br>Married: in:<br>Died: in:<br>Spouse: |
| 3 | Name:<br>Born: in:<br>Married: in:<br>Died: in:<br>Spouse: |
| 4 | Name:<br>Born: in:<br>Married: in:<br>Died: in:<br>Spouse: |
| 5 | Name:<br>Born: in:<br>Married: in:<br>Died: in:<br>Spouse: |
| 6 | Name:<br>Born: in:<br>Married: in:<br>Died: in:<br>Spouse: |
| 7 | Name:<br>Born: in:<br>Married: in:<br>Died: in:<br>Spouse: |
| 8 | Name:<br>Born: in:<br>Married: in:<br>Died: in:<br>Spouse: |

**Husband: Robert Gorman**

Born: in:
Married: in:
Died: in:
Father:
Mother:
Other Spouses:

**Wife: Bess Jackson**

Born: in:
Died: June 1980 in: Fullerton, CA
Father: George I. Jackson
Mother: Florence Emma Flanagan
Other Spouses: Al Bales

| | CHILDREN | |
|---|---|---|
| 1 | Name: Robert Gorman, Jr. | |
| | Born: | in: |
| M | Married: | in: |
| | Died: | in: |
| | Spouse: | |
| 2 | Name: | |
| | Born: | in: |
| | Married: | in: |
| | Died: | in: |
| | Spouse: | |
| 3 | Name: | |
| | Born: | in: |
| | Married: | in: |
| | Died: | in: |
| | Spouse: | |
| 4 | Name: | |
| | Born: | in: |
| | Married: | in: |
| | Died: | in: |
| | Spouse: | |
| 5 | Name: | |
| | Born: | in: |
| | Married: | in: |
| | Died: | in: |
| | Spouse: | |
| 6 | Name: | |
| | Born: | in: |
| | Married: | in: |
| | Died: | in: |
| | Spouse: | |
| 7 | Name: | |
| | Born: | in: |
| | Married: | in: |
| | Died: | in: |
| | Spouse: | |
| 8 | Name: | |
| | Born: | in: |
| | Married: | in: |
| | Died: | in: |
| | Spouse: | |

Husband: Robert Gordon

Born: in:
Married: in
Died: in:
Father:
Mother:

Other Spouses

Wife: Rea Jackson

Born: in:
Died: June 1980 in: Fullerton, CA
Father: George L. Jackson
Mother: Florence Emma Flanagan
Other Spouses: Al Haig

| | CHILDREN |
|---|---|
| 1 M | Name: Robert Gordon, Jr.<br>Born: in:<br>Married: in:<br>Died: in:<br>Spouse: |
| 2 | Name:<br>Born: in:<br>Married: in:<br>Died: in:<br>Spouse: |
| 3 | Name:<br>Born: in:<br>Married: in:<br>Died: in:<br>Spouse: |
| 4 | Name:<br>Born: in:<br>Married: in:<br>Died: in:<br>Spouse: |
| 5 | Name:<br>Born: in:<br>Married: in:<br>Died: in:<br>Spouse: |
| 6 | Name:<br>Born: in:<br>Married: in:<br>Died: in:<br>Spouse: |
| 7 | Name:<br>Born: in:<br>Married: in:<br>Died: in:<br>Spouse: |
| 8 | Name:<br>Born: in:<br>Married: in:<br>Died: in:<br>Spouse: |

**Husband: ??? Graffis**

Born: in:
Married: in:
Died: in:
Father:
Mother:
Other Spouses:

**Wife: Florence Flanagan**

Born: in:
Died: in:
Father: George Flanagan,Sr.
Mother: Eliza A. Renbarger
Other Spouses:

| | CHILDREN | |
|---|---|---|
| 1 | Name: | |
| | Born: | in: |
| | Married: | in: |
| | Died: | in: |
| | Spouse: | |
| 2 | Name: | |
| | Born: | in: |
| | Married: | in: |
| | Died: | in: |
| | Spouse: | |
| 3 | Name: | |
| | Born: | in: |
| | Married: | in: |
| | Died: | in: |
| | Spouse: | |
| 4 | Name: | |
| | Born: | in: |
| | Married: | in: |
| | Died: | in: |
| | Spouse: | |
| 5 | Name: | |
| | Born: | in: |
| | Married: | in: |
| | Died: | in: |
| | Spouse: | |
| 6 | Name: | |
| | Born: | in: |
| | Married: | in: |
| | Died: | in: |
| | Spouse: | |
| 7 | Name: | |
| | Born: | in: |
| | Married: | in: |
| | Died: | in: |
| | Spouse: | |
| 8 | Name: | |
| | Born: | in: |
| | Married: | in: |
| | Died: | in: |
| | Spouse: | |

Husband: [illegible]

Born:
Married: in:
Died: in:
Father:
Mother:
Other Spouses

Wife: Florence Blanche

Born:
Died: in:
Father: George [illegible]
Mother: Eliza A. Bethlehem
Other Spouses

CHILDREN

1 Name:
Born:
Married: in:
Died: in:
Spouse:

2 Name:
Born:
Married: in:
Died: in:
Spouse:

3 Name:
Born:
Married: in:
Died: in:
Spouse:

4 Name:
Born:
Married: in:
Died: in:
Spouse:

5 Name:
Born:
Married: in:
Died: in:
Spouse:

6 Name:
Born:
Married: in:
Died: in:
Spouse:

7 Name:
Born:
Married: in:
Died: in:
Spouse:

8 Name:
Born:
Married: in:
Died: in:
Spouse:

**Husband: Francis Marion Grinstead**

Born: in:
Married: 01 June 1925 in: OK.
Died: in:
Father:
Mother:
Other Spouses:

**Wife: Dorothy Adeline Flanagan**

Born: 18 July 1908 in: OK.
Died: in:
Father: George Mace Flanagan
Mother: Jessie Van Hudson
Other Spouses: Art W. Johnson

**CHILDREN**

1 F
Name: Gloria Gene Grinstead
Born: in:
Married: in:
Died: in:
Spouse:

2
Name:
Born: in:
Married: in:
Died: in:
Spouse:

3
Name:
Born: in:
Married: in:
Died: in:
Spouse:

4
Name:
Born: in:
Married: in:
Died: in:
Spouse:

5
Name:
Born: in:
Married: in:
Died: in:
Spouse:

6
Name:
Born: in:
Married: in:
Died: in:
Spouse:

7
Name:
Born: in:
Married: in:
Died: in:
Spouse:

8
Name:
Born: in:
Married: in:
Died: in:
Spouse:

Husband: Francis Marion Cunningham

Born: in:
Married: 01 June 1925 in: OK
Died: in:
Father:
Mother:
Other Spouses:

Wife: Dorothy Adeline Hanagan

Born: 18 July 1898 in: OK
Died: in:
Father: George Mace Hanagan
Mother: Jessie Van Hudson
Other Spouses: Art W. Mason

| | CHILDREN |
|---|---|
| 1 | Name: Gladis Cole Cunningham<br>Born: in:<br>Married: in:<br>Died: in:<br>Spouse: |
| 2 | Name:<br>Born: in:<br>Married: in:<br>Died: in:<br>Spouse: |
| 3 | Name:<br>Born: in:<br>Married: in:<br>Died: in:<br>Spouse: |
| 4 | Name:<br>Born: in:<br>Married: in:<br>Died: in:<br>Spouse: |
| 5 | Name:<br>Born: in:<br>Married: in:<br>Died: in:<br>Spouse: |
| 6 | Name:<br>Born: in:<br>Married: in:<br>Died: in:<br>Spouse: |
| 7 | Name:<br>Born: in:<br>Married: in:<br>Died: in:<br>Spouse: |
| 8 | Name:<br>Born: in:<br>Married: in:<br>Died: in:<br>Spouse: |

Subj: **Flanagans**
Date: 09/01/2000 2:51:08 PM Central Daylight Time
From: pme1934@yahoo.com (Phyllis Elenich)
To: VHillJ@aol.com

Hello again:
Here are the descendents of Isaac Wamper Flanagan who married Martha Jane Johnson. Isaac, born 12-21-1839, died 2-25-1922; Martha born 10-20-1848, died 5-03-1916; buried in Old Union Cemetery, ChurchHill (Hawkins Co.) Tennessee.
children; Charles Lee m. Rosa Victoria Shelton; Roy Emory m. Cornelia A. Sams (my grandparents); Stewart Edley m. Alice Barr & Margaret Armstrong; James P. married Cora Sams; John (midget who did not marry); He is buried in Old Union Cemetery, also., William W. m. Georgia Seaver; Della Ann m. John Thomas Gray; Mary V. (Molly) m. ___ Bradshaw (Little Rock, AR), Minnie Isabel m. Albert Miller (Washington state), Maude Pearl m. Samuel David Lovell; Hattie (died in infancy).
Here is more detail;
Charles Lee raised me and my mother; b. 8-16-1876; died 12-25-1965; buried Maple Hill Cemetery, Plainfield, IN They had no children but raised 3. I called him Pop and Rosa Mom (Rosa was my mother's aunt) so we were double related. I knew all of the I.W.Flanagan children personally.
Edley Stuart b. 4-06-1868 m. Margaret Armstrong, and Alice Barr; also had 2d wife in between but do not know her name;
James Flanagan, born 1-15-l872 m. Cora Sams; They are buried in Maple Hill Cemetery, Plainfield, IN
James died 7-5-1942; Cora died 1-1-1942
Roy Emory born 8-2-1882, died 1958; m. Cornelia Sams, born 7/4/1882, died l964; buried Mt. Carmel, Liberty Hill Cemetery, ChurchHill, TN (my grandparents)
William Flanagan born 4-25-1883, died 3-30-1946; buried in Old Union Cemetery, ChurchHill, TN
Della Ann born 5-01-1884, died 9-11-1964 m. John T. Gray, born 9-02-1883, died 3-07-1968; buried McPheeters Bend Baptist Cemetery, ChurchHill, TN
Maude Pearl , born 4-06-1892, died 11-25-1956 m. Samuel David Lovell, born 11-19-1884, died 10-23-1953, buried Clear Branch Baptist Cemetery, Luttrell, TN.
Aunt Pearl was my aunt on dad's side and Uncle Dave was uncle on mother's side (my mother was Martha W. Lovell Flanagan.
Mary V. (Molly) married a Bradshaw and lived in Little Rock, AR. I only met her once.
Minnie Isabel m. Albert Miller. Minnie born 3-7-1894; died 10-20-1950; buried Wenatchee Cemetery, Wenatchee, WA. Albert Sidney Miller born 1-14-1871, New Canton, TN, died May 17, 1948. Buried Wenatchee Cemetery.
John was a midget who worked for the railroad and is

C 1 Sep 2000
Ama — Jane Philip's ch.

Subj: Flanagans
Date: 08/01/2000 2:51:03 PM Central Daylight Time
From: pma1934@yahoo.com (Phyllis Elkinton)
To: VHillJr@aol.com

Hello again,

Here are the descendants of Isaac Warnoer Flanagan who married Martha Jane Johnson. Isaac born 12-21-1839, died 2-25-1922; Martha born 10-20-1848, died 5-23-1916; buried in Old Union Cemetery, Churchhill (Hawkins Co.) Tennessee.

children: Charles Lee m. Rosa Victoria Blackburn; Roy Emory m. Cornelia A. Sams (my grandparents); Edward Finley m. Alice Ban & Margaret Armstrong; James P. married Cora Sams; John married who did not marry; He is buried in Old Union Cemetery, also. William W. m. Georgia Swan; Delia Ann m. John Thomas Gray; Mary V. (Molly) m. ____ Finneytow (Little Rock, AR); Minnie Isabel m. Albert Miller (Washington state); Maude Pearl m. Samuel David Lowell; Hart's (died in infancy).

Here is more data:

Charles Lee married me and my mother; b. 8-18-1876; died 12-25-1955; buried Maple Hill Cemetery, Plainfield, IN. They had no children but raised 3. I called him Pop and Rosa Mom. (Rosa was my mother's aunt) so we were double related. I knew all of the L.W.Flanagan children personally.

Finley Ethan b. 4-08-1883 m. Margaret Armstrong, and Alice Ban; also had 2d wife in between but do not know her name;

James Flanagan, born 1-15-1872 m. Cora Sams; They are buried in Maple Hill Cemetery, Plainfield, IN.

James died 7-6-1942; Cora died 1-1-1942.

Roy Emory born 8-2-1882, died 1958; m. Cornelia Sams, born 7/M/1882, died 1954; buried Mt. Carmel, Liberty Hill Cemetery, Churchhill, TN (my grandparents)

William Flanagan born 4-23-1883, died 3-30-1949; buried in Old Union Cemetery, Churchhill, TN

Delia Ann born 5-01-1884; died 9-11-1964 m. John T. Gray, born 9-02-1882, died 3-07-1968; buried McFarlaens Band Baptist Cemetery, Churchhill, TN

Maude Pearl , born 4-03-1892, died 11-23-1950 m. Samuel David Lowell, born 11-19-1884, died 10-23-1953, buried Clear Branch Baptist Cemetery, Lafayette, TN.

Aunt Pearl was my aunt on dad's side and Uncle Dave was uncle on mother's side (my mother was Martha W. Lowell Flanagan.

Mary V. (Molly) married a Bradshaw and lived in Little Rock, AR; I only met her once.

Minnie Isabel m. Albert Miller. Minnie born 3-7-1884; died 10-20-1930; buried Wenatchee Cemetery, Wenatchee, WA. Albert Sidney Miller born 1-14-1871, New Canton, TN died May 17, 1948. Buried Wenatchee Cemetery. Joan was a midget who worked for the railroad and is

buried in Old Union Cemetery, ChurchHill, TN.
If you want a copy of all their children, (it is quite
a long document), you can reimburse me postage.
I got this history from dad and my cousin in Tenn. who
did the Flanagan research from Phillip on down. She
has since died of cancer; lived in Knoxville, TN and
was granddaughter of Maude Pearl and Dave Lovell.
I also have pictures of everyone if you want those.
Shirley and dad said I.W.Flanagan first, son of
Philip, brothers were Harvey, Bill and his sisters
were Mary, Sara and Cal. Everyone used so many
nicknames then.
Sara was Sara Jane; Cal was Caroline.
Good reading, Phyllis (age 66)

---

Do You Yahoo!?
Yahoo! Mail - Free email you can access from anywhere!
http://mail.yahoo.com/

---------- Headers ----------

Return-Path: <pme1934@yahoo.com>
Received: from rly-zb01.mx.aol.com (rly-zb01.mail.aol.com [172.31.41.1]) by air-zb01.mail.aol.com (v75_b3.11) with ESMTP; Fri, 01 Sep 2000 15:51:08 -0400
Received: from web3306.mail.yahoo.com (web3306.mail.yahoo.com [204.71.201.155]) by rly-zb01.mx.aol.com (v75_b3.9) with ESMTP; Fri, 01 Sep 2000 15:50:46 -0400
Message-ID: <20000901195044.6951.qmail@web3306.mail.yahoo.com>
Received: from [209.183.88.114] by web3306.mail.yahoo.com; Fri, 01 Sep 2000 12:50:44 PDT
Date: Fri, 1 Sep 2000 12:50:44 -0700 (PDT)
From: Phyllis Elenich <pme1934@yahoo.com>
Subject: Flanagans
To: VHillJ@aol.com
MIME-Version: 1.0
Content-Type: text/plain; charset=us-ascii

6

Subj: **Re: [FLANNIGAN-L] Philip Flanagan**
Date: 09/25/2001 3:52:31 PM Central Daylight Time
*From: pelenich51@aol.com*
*Reply-to: FLANNIGAN-L@rootsweb.com*
*To: FLANNIGAN-L@rootsweb.com*

Hello: We can only trace back to Philip Flanagan, born 1805 in Lincoln Co. NC; his son was my gr.gr.grandfather; Isaac Wamper Flanagan; 5th born out of 12 or 13 children. Philip was married to Elizabeth McLaughlin, daughter of Eli McLaughlin and Mary Wampfler (Wampler) from Switzerland. Isaac was married to Martha Jane Johnson and they are buried in Old Union Cemetery, Church Hill TN. His son, Roy Emory Flanagan, was my grandfather (out of about 10 children) and was married to Cornelia Nelly Sams. They are buried in Liberty Hill Cemetery, Church Hill TN. His son, then was my dad, Isaac Wamper flanagan, age 92, born Feb. 14, 1909. He was married to Martha W. Lovell Flanagan, deceased 1990. Dad is to be cremated and will be buried with mother in Old Union Cemetery in Church Hill TN. Dad and his younger brother, Emory Lee, are the only two living. Dad lives with my sister in CA and Uncle Twig (that is what we called him) lives in Kingsport TN.
If you want any other info, give me your address and I will send what genealogy I have. We have hit a brick wall with Philip as the birth and death records are kept at Nashville TN and we only have looked in Rogersville the county seat. He may have died in Anderson Co. TN, but we don't know and we don't know his parents names either. Phyllis Flanagan Elenich
Yes, there are hundreds of Flanagans everywhere in the US and we don't know any further back than Philip, unfortunately. The ancestors must have come over prior to the potato famine as the records go back to the 18th century.

27 Sep - asked for proof of where Philip was b!

==== FLANNIGAN Mailing List ====
Visit UsGenWeb for more resources.
http://www.usgenweb.com/

---------- Headers ----------
Return-Path: <FLANNIGAN-L-request@rootsweb.com>
Received: from rly-za05.mx.aol.com (rly-za05.mail.aol.com [172.31.36.101]) by air-za04.mail.aol.com (v80.17) with ESMTP id MAILINZA43-0925165231; Tue, 25 Sep 2001 16:52:31 -0400
Received: from lists5.rootsweb.com (lists5.rootsweb.com [63.92.80.123]) by rly-za05.mx.aol.com (v80.21) with ESMTP id MAILRELAYINZA510-0925165159; Tue, 25 Sep 2001 16:51:59 -0400
Received: (from slist@localhost)
by lists5.rootsweb.com (8.10.1/8.10.1) id f8PKpUN20473;
Tue, 25 Sep 2001 14:51:30 -0600
Resent-Date: Tue, 25 Sep 2001 14:51:30 -0600
X-Original-Sender: pelenich51@aol.com Tue Sep 25 14:51:29 2001
From: pelenich51@aol.com
Message-ID: <7a.1b567121.28e24824@aol.com>
Date: Tue, 25 Sep 2001 16:50:44 EDT
Subject: Re: [FLANNIGAN-L] Philip Flanagan
Old-To: FLANNIGAN-L@rootsweb.com
MIME-Version: 1.0
Content-Type: text/plain; charset="US-ASCII"
X-Mailer: AOL 6.0 for Windows US sub 10540
Resent-Message-ID: <kUpMwB.A.m_E.S5Os7@lists5.rootsweb.com>
To: FLANNIGAN-L@rootsweb.com

Subj: Re: [FLANNIGAN-L] Philip Flanagan
Date: 9/25/2001 3:32:31 PM Central Daylight Time
From: peterlord51@aol.com
Reply-to: FLANNIGAN-L@rootsweb.com
To: FLANNIGAN-L@rootsweb.com

Hello. We can only trace back to Philip Flanagan, born 1805 in Lincoln Co. NC; his son was my gr-gr grandfather, Isaac Wampler Flanagan; 6th born out of 12 or 13 children. Philip was married to Elizabeth Mc Laughlin, daughter of Eli McLaughlin and Mary Wampler (Wampler) from Swatzenland. Isaac was married to Martha Jane Johnson and they are buried in Old Union Cemetery, Clayton, Hill TN. His son, Roy Emory Flanagan, was my grandfather (out of about 10 children) and was married to Cornelia Nelly Barns. They are buried in Liberty Hill Cemetery, Cornish Hill TN. His son, Elton was my dad, Isaac Wampler Flanagan, age 32 born Feb. 14, 1902. He was married to Minnie W. Lovell Flanagan, deceased 1995. Dad is to be cremated and will be buried with mother in Old Union Cemetery in Clayton Hill TN. Dad and his younger brother, Elmore Lee, are the only two living. Dad lives with my sister in CA and Uncle Ted (that is what we called him) lives in Kingsport TN. If you want any other info, give me your address and I will send what you want. We have all a book with Philip as the birth and death records are kept at Nashville TN and we only have looked in Fayetteville the county seat. He may have died in Anderson Co. TN, but we don't know and we don't know his parents names either. Phyllis Flanagan Elmore

P.S. There are hundreds of Flanagans everywhere in the US and we don't know any further back than Philip, unfortunately. The ancestors must have come over prior to the potato famine as the records go back to the 1800 century.

---

FLANNIGAN Mailing List
Visit UsGenWeb for more resources
http://www.usgenweb.com/

---

Headers

Return-Path: <FLANNIGAN-L-request@rootsweb.com>
Received: from dy-xa05.mx.aol.com (dy-xa05.mail.aol.com [172.31.26.101]) by air-xa04.mail.aol.com (v80.17) with ESMTP id MAILINZA43-0925165231; Tue, 25 Sep 2001 16:52:31 -0500
Received: from lists5.rootsweb.com (lists5.rootsweb.com [33.92.80.129]) by dy-xa05.mx.aol.com (v80.27) with ESMTP id MAILRELAYINZA5-0925165159; Tue, 25 Sep 2001 16:51:59 -0500
Received: (from slist@localhost)
by lists5.rootsweb.com (8.10.1/8.10.1) id f8PKqUN20473;
Tue, 25 Sep 2001 14:51:30 -0600
Received-Date: Tue, 25 Sep 2001 14:51:30 -0600
X-Original-Sender: peterlord51@aol.com Tue Sep 25 14:51:29 2001
From: peterlord51@aol.com
Message-ID: <7a.1b5f7121 28e2f824@aol.com>
Date: Tue, 25 Sep 2001 16:50:44 EDT
Subject: Re: [FLANNIGAN-L] Philip Flanagan
Old-To: FLANNIGAN-L@rootsweb.com
MIME-Version: 1.0
Content-Type: text/plain; charset="US-ASCII"
X-Mailer: AOL 8.0 for Windows US sub 105440
Resent-Message-ID: <XUpWlwB.A.m_E.SSOXB@lists.rootsweb.com>
To: FLANNIGAN-L@rootsweb.com

**Husband: ??? Bruce**

Born: in:
Married: in:
Died: in:
Father:
Mother:
Other Spouses:

**Wife: Bertie F. Flanagan**

Born: November 1889 in:
Died: in:
Father: James Foy Flanagan
Mother: Barbara E. Prater
Other Spouses:

| | CHILDREN | |
|---|---|---|
| 1 | Name: | |
| | Born: | in: |
| | Married: | in: |
| | Died: | in: |
| | Spouse: | |
| 2 | Name: | |
| | Born: | in: |
| | Married: | in: |
| | Died: | in: |
| | Spouse: | |
| 3 | Name: | |
| | Born: | in: |
| | Married: | in: |
| | Died: | in: |
| | Spouse: | |
| 4 | Name: | |
| | Born: | in: |
| | Married: | in: |
| | Died: | in: |
| | Spouse: | |
| 5 | Name: | |
| | Born: | in: |
| | Married: | in: |
| | Died: | in: |
| | Spouse: | |
| 6 | Name: | |
| | Born: | in: |
| | Married: | in: |
| | Died: | in: |
| | Spouse: | |
| 7 | Name: | |
| | Born: | in: |
| | Married: | in: |
| | Died: | in: |
| | Spouse: | |
| 8 | Name: | |
| | Born: | in: |
| | Married: | in: |
| | Died: | in: |
| | Spouse: | |

# FAMILY GROUP NO. _____ Husband's Full Name James Foy FLANAGAN

This information Obtained From: Children from letter of Emily Knod who got it from a Grd-Daughter of Fountain Flanagan.

| Husband's Data | Day Month Year | City, Town or Place | County or Province, etc. | State or Country | Add. Info. on Husband |
|---|---|---|---|---|---|
| Birth | 1853 | | Mythe Co | VA | Came to MO - DEC 1891 |
| Chr'nd | | | | | |
| Marr. | 7 JAN 1875 | | | | |
| Death | | | | | |
| Burial | 1947 | Fairfax, Atchison, MO. | | | |

Places of Residence

Occupation | Church Affiliation | Military Rec.

Other wives, if any. No. (1) (2) etc. Make separate sheet for each marr. 2) Josie — d 1932 bu. Fairfax, MO

His Father Wm W. FLANAGAN | Mother's Maiden Name

## Wife's Full Maiden Name Barbara E. Brather

| Wife's Data | Day Month Year | City, Town or Place | County or Province, etc | State or Country | Add. Info. on Wife |
|---|---|---|---|---|---|
| Birth | 10 Aug 1852 | | | | |
| Chr'nd | | | | | |
| Death | 21 Apr 1916 | | | | |
| Burial | | | | | |

Places of Residence

Occupation | Church Affiliation | Military Rec.

Other husbands, if any. No. (1) (2) etc. Make separate sheet for each marr.

Her Father Hutton Brather | Mother's Maiden Name Rebecca

Compiler

Address

City, State

Date

| Sex | Children's Names in Full (Arrange in order of birth) | Children's Data | Day Month Year | City, Town or Place | County or Province, etc. | State or Country | Add. info. on Children |
|---|---|---|---|---|---|---|---|
| | 1 William Thomas | Birth | Feb 1878 | | | VA | |
| | Full Name of Spouse Grace W. Kramer | Marr. | | | | | |
| | | Death | 1975 | | | | |
| | | Burial | | Fairfax, Atchison, MO | | | |
| | 2 Warley H. | Birth | Aug 1884 | | | | |
| | Full Name of Spouse | Marr. | | | | | |
| | | Death | 1964 | Fairfax, Atchison, MO | | | |
| | | Burial | | | | | |
| | 3 Clara ? | Birth | | | | | |
| | Full Name of Spouse Curry | Marr. | | | | | |
| | | Death | | | | | |
| | | Burial | | | | | |
| F | 4 Bertie F. | Birth | Nov 1889 | | | | |
| | Full Name of Spouse Bruce | Marr. | | | | | |
| | | Death | | | | | |
| | | Burial | | | | | |
| | 5 Charley F | Birth | Nov 1875 | | | VA | |
| | Full Name of Spouse | Marr. | | | | | |
| | | Death | | | | | |
| | | Burial | | | | | |
| F | 6 Dollie Pg | Birth | Feb 1882 | ~~Fairfax, Atchison~~, | | ~~MO~~ | |
| | Full Name of Spouse Benj. Frank Poe | Marr. | | | | | |
| | | Death | 1971 | Fairfax, Atchison, | | MO | |
| | | Burial | | | | | |
| | 7 James Otis | Birth | Nov 1892 | | | MO | |
| | Full Name of Spouse | Marr. | | | | | |
| | | Death | | | | | |
| | | Burial | | | | | |
| | 8 John Jeff | Birth | Dec 1879 | | | VA | |
| | Full Name of Spouse | Marr. | | | | | |
| | | Death | | | | | |
| | | Burial | | | | | |
| | 9 Sarah J. | Birth | Nov 1886 | | | VA | |
| | Full Name of Spouse | Marr. | | | | | |
| | | Death | | | | | |
| | | Burial | | | | | |
| | 10 C.C. BRULE | Birth | | | | | |
| | Full Name of Spouse | Marr. | | | | | |
| | | Death | | | | | |
| | | Burial | | | | | |

Red-Allied by VA

* For additional children use Everton Publishers' Children Continuation Sheet, Form A11

Form A1. Family Group Sheet by The Everton Publishers, P.O. Box 368, Logan, UT 84321. Publishers of The Genealogical Helper. Send for a free catalogue with list and full descriptions of many genealogical aids.

**HUSBAND'S NAME** JAMES FOY FLANAGAN

When Born MAY 1853 Where Wythe Co., VA.

Christened _____ Where _____

When Died 1942 Where FAIRFAX, ATCHISON Co., MO.

When Buried _____ Where ENGLISH GROVE PRESBY. CHU. CEM.

When Married 7 JAN. 1875 - SMYTHE CO. VA. Where (AT THE FLANAGANS WERE METHODIST)

Other Wives (if any) Number (1) (2) etc. 2) JOSIE _____ 1871-1932 Im. FAIRFAX, MO.

His Father WILLIAM W. FLANAGAN His Mother's Maiden Name AMANDA JANE COLEY

(Husband's Full Name)

(Wife's Maiden Name)

This information obtained from

1900 FED. CENSUS / MO.
MARRIAGE REG. of VA.
TOMBSTONE, FAIRFAX, MO.

**WIFE'S MAIDEN NAME** BARBARA E. PRATER

When Born 10 AUG. 1852 Where SMYTHE CO., VA

Christened _____ Where _____

When Died 21 APR. 1916 (63 YRS) Where _____ Date _____

When Buried _____ Where _____ Compiler _____

Other Husb. (if any) Number (1) (2) etc. _____ Address _____

Her Father HUTTON PRATER Her Mother's Maiden Name REBECCA City _____ State _____

| Male or Female | CHILDREN (Arrange in order of birth) | WHEN BORN Day Month Year | WHERE BORN Town or Place County | State or Country | WHEN DIED* Day Month Year | Married |
|---|---|---|---|---|---|---|
| | 1 CHARLES F. | NOV. 1875 | SMYTHE | VA | | Date<br>To |
| * | 2 WILLIAM THOMAS | FEB 1878 | | VA. | 1975 | Date<br>To GRACIE W. KRAMER |
| | 3 JOHN J. | DEC 1879 | | VA. | | Date<br>To |
| | 4 DOLLY A. | FEB 1882 | | VA. | FAIRFAX 1971 | Date<br>To BENJ. FRANK COE → |
| | 5 WORLEY H. | AUG. 1884 | | VA. | FAIRFAX, MO. 1964 | Date<br>To |
| | 6 SARAH J. | NOV 1886 | | VA | | Date<br>To |
| | 7 BERTIE | NOV 1889 | | | | Date<br>To |
| | 8 JAMES O. | NOV 1892 | | MO | | Date<br>To |
| | 9 | | | | | Date<br>To |
| | 10 | | | | | Date<br>To |
| | 11 | | | | | Date<br>To |
| | 12 | | | | | Date<br>To |
| | 13 | | | | | Date<br>To |
| | 14 | | | | | Date |

Family Group Sheet, Form F3
©The Everton Publishers, 526 North Main Street, Logan, Utah
*If burial date is known on children and not death date, write burial date, prefix (Bur). Use reverse side for additional info.

KRAMER - b. 1879-1932 bu. FAIRFAX, MO.

POE - B. 1875 bu. FAIRFAX, MO.
D. 1953

**HUSBAND'S NAME** WILLIAM THOMAS FLANAGAN

When Born FEB. 1878 Where VA.

Christened Where

When Died 1975 Where FAIRFAX, ATCHISON Co., MO.

When Buried Where ENGLISH GROVE PRESBY. CHU. CEM.

When Married Where CATHO FLANAGANS WERE METHODISTS

Other Wives (if any) Number (1) (2) etc.

His Father JAMES FOY FLANAGAN His Mother's Maiden Name BARBARA E. PRATER

(Husband's Full Name)

(Wife's Maiden Name)

This information obtained from TOMBSTONES, FAIRFAX, MO. Son/W.T. FLANAGAN - (JUNE '77) EMMETT OWEN (DICK) FLANAGAN

**WIFE'S MAIDEN NAME** GRACE W. KRAMER

When Born APR. 1879 Where MISSOURI

Christened Where

When Died 1932 Where FAIRFAX, ATCHISON Co., MO.

When Buried Where ENGLISH GROVE PRESBY. CHU. CEM.

Other Husb. (if any) Number (1) (2) etc.

Her Father WEEKE H. KRAMER BOR. FAIRFAX Her Mother's Maiden Name S. GER

Date

Compiler

Address

City State

INFO. TAKEN JUNE 1977

| Male or Female | CHILDREN (Arrange in order of birth) 3 MAY 1847 - GER 18 FEB 1910 | WHEN BORN Day Month Year | WHERE BORN Town or Place County State or Country | WHEN DIED* Day Month Year | Married |
|---|---|---|---|---|---|
| 1 | ROSCOE K. | 17 APR. 1902 | | 13 APR. 1910 | Date To (fell out of carriage) |
| 2 | JAMES EDWARD | ca 1903 | (lives St. Joe, Mo.) | | Date To |
| 3 | BEULAH LOUIS | | dead | | Date To |
| 4 | EMMETT OWEN (DICK) | | (my informant) | | Date To ~~BACHELOR~~ |
| 5 | NELLIE KATHERINE | | dead | | Date To |
| 6 | WALTER G. | | (FAIRFAX REST HOME) | | Date To |
| 7 | HAROLD BYRN | | (lives St. Joe, Mo.) | | Date To |
| 8 | | | | | Date To |
| 9 | | | | | Date To |
| 10 | | | | | Date To |
| 11 | | | | | Date To |
| 12 | | | | | Date To |
| 13 | | | | | Date To |
| 14 | | | | | Date To |

Family Group Sheet, Form F3 ©The Everton Publishers, 526 North Main Street, Logan, Utah
*If burial date is known on children and not death date, write burial date, prefix (Bur). Use reverse side for additional info.

FLANAGAN

FLANAGAN

FLANAGAN
GRACE W
WILLIAM T

JAMES FLANAGAN
1853
1942

GRAVE OF - JUNE 30, 1977
Boyd Madison FLANAGAN
1858 - (1882 - married)
d.
BU. FAIRFAX.
Atchison Co., Mo.
(E. O. FLANAGAN &
VIVIAN H. JORDAN)
BROTHER to
EMORY G. FLANAGAN

Mrs. J. Fayette Foy
FLANAGAN
BARBARA E.
Born August 10, 1852
Died April 21, 1916
Age 63 yrs, 6 Mo., 11 days.
Married Jan. 7, 1875
Came to Missouri December 1891

James Foy Flanagan
Buried Fairfax, Mo.

WILLIAM T. FLANAGAN
(SON of JAMES FOY FLANAGAN)
PICTURED:
EMMETT OWEN FLANAGAN
SON of WILLIAM T. FLANAGAN

**~~Husband: ??? Curry~~**

Born: in:
Married: in:
Died: in:
Father:
Mother:
Other Spouses:

**Wife: Clara Flanagan**

Born: in:
Died: in:
Father: James Foy Flanagan
Mother: Barbara E. Prater
Other Spouses:

| | CHILDREN |
|---|---|
| 1 | Name:<br>Born: in:<br>Married: in:<br>Died: in:<br>Spouse: |
| 2 | Name:<br>Born: in:<br>Married: in:<br>Died: in:<br>Spouse: |
| 3 | Name:<br>Born: in:<br>Married: in:<br>Died: in:<br>Spouse: |
| 4 | Name:<br>Born: in:<br>Married: in:<br>Died: in:<br>Spouse: |
| 5 | Name:<br>Born: in:<br>Married: in:<br>Died: in:<br>Spouse: |
| 6 | Name:<br>Born: in:<br>Married: in:<br>Died: in:<br>Spouse: |
| 7 | Name:<br>Born: in:<br>Married: in:<br>Died: in:<br>Spouse: |
| 8 | Name:<br>Born: in:<br>Married: in:<br>Died: in:<br>Spouse: |

**Husband: William Thomas Flanagan**

| | | | |
|---|---|---|---|
| Born: | February 1878 | in: | VA |
| Married: | | in: | |
| Died: | 1975 | in: | Fairfax, Atchison, MO |
| Father: | James Foy Flanagan | | |
| Mother: | Barbara E. Prater | | |
| | Other Spouses: | | |

**Wife: Grace W. Kramer**

| | | | |
|---|---|---|---|
| Born: | April 1879 | in: | MO |
| Died: | 1932 | in: | Fairfax, Atchison, MO |
| Father: | Weeke H. Kramer | | |
| Mother: | ??? | | |
| | Other Spouses: | | |

**CHILDREN**

| | | | |
|---|---|---|---|
| 1 | Name: | Emmett Owen Flanagan | |
| | Born: | | in: |
| M | Married: | | in: |
| | Died: | | in: |
| | Spouse: | | |
| 2 | Name: | Roscoe K. Flanagan | |
| | Born: | 17 April 1902 | in: |
| M | Married: | | in: |
| | Died: | 13 April 1910 | in: St Joseph, MO |
| | Spouse: | | |
| 3 | Name: | James Edward Flanagan | |
| | Born: | Abt. 1903 | in: |
| M | Married: | | in: |
| | Died: | | in: |
| | Spouse: | | |
| 4 | Name: | Beulah Louise Flanagan | |
| | Born: | | in: |
| F | Married: | | in: |
| | Died: | | in: |
| | Spouse: | | |
| 5 | Name: | Nellie Katherine Flanagan | |
| | Born: | | in: |
| F | Married: | | in: |
| | Died: | | in: |
| | Spouse: | | |
| 6 | Name: | Walter G. Flanagan | |
| | Born: | | in: |
| M | Married: | | in: |
| | Died: | | in: |
| | Spouse: | | |
| 7 | Name: | Harold Byrn Flanagan | |
| | Born: | | in: |
| M | Married: | | in: |
| | Died: | | in: |
| | Spouse: | | |
| 8 | Name: | | |
| | Born: | | in: |
| | Married: | | in: |
| | Died: | | in: |
| | Spouse: | | |

Married: in: VA
Died: 1975 in: Fairfax, Atchison, MO
Father: James Roy Flanagan
Mother: Barbara E. Frazier
Other Spouses:

---

Wife: Grace W. Krause

---

Born: April 1879 in: MO
Died: 1921 in: Fairfax, Atchison, MO
Father: Wesley H. Krause
Mother: ???
Other Spouses:

---

| | CHILDREN | |
|---|---|---|
| 1 | Name: Emmett Owen Flanagan | |
| | Born: | in: |
| M | Married: | in: |
| | Died: | in: |
| | Spouse: | |
| 2 | Name: Fossie K. Flanagan | |
| | Born: 17 April 1902 | in: |
| M | Married: | in: |
| | Died: 11 April 1910 | in: St. Joseph, MO |
| | Spouse: | |
| 3 | Name: James Edward Flanagan | |
| | Born: Abt. 1903 | in: |
| M | Married: | in: |
| | Died: | in: |
| | Spouse: | |
| 4 | Name: Beulah Louise Flanagan | |
| | Born: | in: |
| F | Married: | in: |
| | Died: | in: |
| | Spouse: | |
| 5 | Name: Nellie Katherine Flanagan | |
| | Born: | in: |
| F | Married: | in: |
| | Died: | in: |
| | Spouse: | |
| 6 | Name: Walter O. Flanagan | |
| | Born: | in: |
| M | Married: | in: |
| | Died: | in: |
| | Spouse: | |
| 7 | Name: Harold Dyon Flanagan | |
| | Born: | in: |
| M | Married: | in: |
| | Died: | in: |
| | Spouse: | |
| 8 | Name: | |
| | Born: | in: |
| | Married: | in: |
| | Died: | in: |
| | Spouse: | |

**Husband: William Washington Flanagan**

| | | |
|---|---|---|
| Born: | 10 May 1827 | in: Wythe Co., VA |
| Married: | 03 April 1851 | in: Crockett, Wythe Co., VA |
| Died: | 14 September 1914 | in: Crockett, Wythe Co., VA |
| Father: | Philip Flanagan | |
| Mother: | Elizabeth McGlothlin | |
| | Other Spouses: | |

**Wife: Amanda Jane Coley**

| | | |
|---|---|---|
| Born: | 30 March 1828 | in: Smythe Co., VA |
| Died: | 13 March 1916 | in: Crockett, Wythe Co., VA |
| Father: | Francis Coley | |
| Mother: | Sarah (Sally) Vaught | |
| | Other Spouses: | |

**CHILDREN**

| | | | |
|---|---|---|---|
| 1 | Name: | William Madison Flanagan | |
| | Born: | 16 April 1843 | in: Wythe Co., VA |
| M | Married: | 03 January 1868 | in: VA |
| | Died: | Abt. 1890 | in: VA |
| | Spouse: | Sarah Catherine Miller | |
| 2 | Name: | James Foy Flanagan | |
| | Born: | 1853 | in: Crockett, Wythe Co., VA |
| M | Married: | 07 January 1875 | in: |
| | Died: | 1942 | in: Fairfax,Atchison, MO |
| | Spouses: | Josie ???, Barbara E. Prater | |
| 3 | Name: | Emory Greever Flanagan | |
| | Born: | 30 August 1856 | in: Wythe Co., VA |
| M | Married: | 26 September 1876 | in: Marion, Smythe, VA |
| | Died: | 06 August 1930 | in: Whittier, Los Angeles, CA |
| | Spouse: | Safronia Adeline Pafford | |
| 4 | Name: | Boyd Madison Flanagan | |
| | Born: | 17 July 1856 | in: Wythe Co., VA |
| M | Married: | 12 January 1882 | in: Smyth Co., VA |
| | Died: | | in: Fairfax,Atchison, MO |
| | Spouse: | Mary Isabelle Frances Scott | |
| 5 | Name: | Fountain Byars Flanagan | |
| | Born: | 02 February 1859 | in: Wythe Co., VA |
| M | Married: | 04 September 1884 | in: Wythe Co., VA |
| | Died: | 10 March 1950 | in: Madison, Madison, NE |
| | Spouse: | Sarah E. Coley | |
| 6 | Name: | Sarah Elizabeth Flanagan | |
| | Born: | 25 September 1862 | in: Smythe Co., VA |
| F | Married: | 26 February 1880 | in: Smythe Co., VA |
| | Died: | 18 June 1964 | in: Narrows, Giles, VA |
| | Spouse: | John Chesley Groseclose | |
| 7 | Name: | Virginia Catherine Flanagan | |
| | Born: | 31 July 1868 | in: Wythe Co., VA |
| F | Married: | 18 November 1891 | in: Smythe Co., VA |
| | Died: | 1968 | in: Columbus, Platte, NE |
| | Spouses: | Rufus E. deBoard, Henry Copenhaver | |
| 8 | Name: | | |
| | Born: | | in: |
| | Married: | | in: |
| | Died: | | in: |
| | Spouse: | | |

| | | |
|---|---|---|
| | Born: 10 July 1827 | in: Wythe Co., VA |
| | Married: 02 April 1851 | in: Crockett, Wythe Co., VA |
| | Died: 18 September 1914 | in: Crockett, Wythe Co., VA |
| | Father: Philip Flanagan | |
| | Mother: Elizabeth McCloskin | |
| | Other Spouses: | |

| | | |
|---|---|---|
| | Wife: Amanda Jane Coles | |
| | Born: 30 March 1828 | in: Smithfield, VA |
| | Died: 19 March 1916 | in: Crockett, Wythe Co., VA |
| | Father: Francis Coles | |
| | Mother: Sarah (Sally) Vaught | |
| | Other Spouses: | |

| | | |
|---|---|---|
| | CHILDREN | |
| 1 | Name: William Madison Flanagan | |
| | Born: 16 April 1848 | in: Wythe Co., VA |
| M | Married: 07 January 1869 | in: VA |
| | Died: Abt. 1890 | in: VA |
| | Spouse: Sarah Catherine Miller | |
| 2 | Name: James Fox Flanagan | |
| | Born: 1853 | in: Crockett, Wythe Co., VA |
| M | Married: 27 January 1873 | in: |
| | Died: 1942 | in: Fairfax, Atchison, MO |
| | Spouse: Josie Ann Bathurs E. Prater | |
| 3 | Name: James Denver Flanagan | |
| | Born: 30 August 1855 | in: Wythe Co., VA |
| M | Married: 26 September 1878 | in: Marion, Smythe, VA |
| | Died: 06 August 1939 | in: Whittier, Los Angeles, CA |
| | Spouse: Sarah Adeline Pelton | |
| 4 | Name: Boyd Madison Flanagan | |
| | Born: 17 July 1856 | in: Wythe Co., VA |
| M | Married: 12 January 1883 | in: Smith Co., VA |
| | Died: | in: Fairfax, Atchison, MO |
| | Spouse: Mary Isabelle Francis Scott | |
| 5 | Name: Emerson Hyde Flanagan | |
| | Born: 02 February 1859 | in: Wythe Co., VA |
| M | Married: 01 September 1884 | in: Wythe Co., VA |
| | Died: 10 March 1930 | in: Madison, Madison, NE |
| | Spouse: Sarah E. Coley | |
| 6 | Name: Sarah Elizabeth Flanagan | |
| | Born: 23 September 1863 | in: Smythe Co., VA |
| F | Married: 26 February 1890 | in: Smythe Co., VA |
| | Died: 17 June 1931 | in: Norfolk, Giles, VA |
| | Spouse: John Cincinn Gunsolous | |
| 7 | Name: Virginia Catherine Flanagan | |
| | Born: 31 July 1868 | in: Wythe Co., VA |
| F | Married: 18 November 1891 | in: Smythe Co., VA |
| | Died: 1941 | in: Columbus, Platte, NE |
| | Spouse: Rufus E deBound Henry Copenhaver | |
| 8 | Name: | |
| | Born: | in |
| | Married: | in: |
| | Died: | in: |
| | Spouse: | |

**Husband: James Flanagan**

| | | | |
|---|---|---|---|
| Born: | Abt. 1725 | in: | Louisa Co., VA |
| Married: | Abt. 1747 | in: | VA |
| Died: | June 1752 | in: | Louisa Co., VA |
| Father: | | | |
| Mother: | | | |

Other Spouses: Sevena Whittle

**Wife: Sevena Whittall**

| | | | |
|---|---|---|---|
| Born: | | in: | |
| Died: | | in: | |
| Father: | | | |
| Mother: | | | |

Other Spouses:

**CHILDREN**

| | | | |
|---|---|---|---|
| 1 | Name: | Ambrose Flanagan | |
| | Born: | Abt. 1747 | in: Fluvanna Co., VA |
| M | Married: | | in: |
| | Died: | 1834 | in: VA |
| | Spouse: | Ellizabeth ??? | |

84-95-

Subj: **[FLANNIGAN-L] FLANAGAN of VA & AL**
Date: 12/14/98 1:28:48 PM Central Standard Time
From: LHH111621@aol.com
Reply-to: FLANNIGAN-L@rootsweb.com
To: FLANNIGAN-L@rootsweb.com

James FLANAGAN [BORN CA 1725] married Serena WHITTLE probably in Louisa Co, VA. Their son Whittle FLANNAGAN [1749]married Judith Ferguson, also in Louisa Co, VA. Ambrose Drisco FLANAGAN,[1780] son of Whittle and Judith,married Dianah CHEWNING, Ambrose and Dianah moved to Jackson Co, AL,where he died in 1866.
I am interested in more info on the WHITTLE line , also tthe CHEWNING LINE.

==== FLANNIGAN Mailing List ====
Have you seen the Rootsweb Genealogy Data Cooperative website?
Visit http://www.rootsweb.com/

———————— Headers ————————
Return-Path: <FLANNIGAN-L-request@rootsweb.com>
Received: from rly-zc05.mx.aol.com (rly-zc05.mail.aol.com [172.31.33.5]) by air-zc04.mail.aol.com (v53.27) with SMTP; Mon, 14 Dec 1998 14:28:48 -0500
Received: from bl-14.rootsweb.com (bl-14.rootsweb.com [204.212.38.30])
by rly-zc05.mx.aol.com (8.8.8/8.8.5/AOL-4.0.0)
with ESMTP id OAA21020;
Mon, 14 Dec 1998 14:28:40 -0500 (EST)
Received: (from slist@localhost)
by bl-14.rootsweb.com (8.8.5/8.8.5) id LAA14000;
Mon, 14 Dec 1998 11:21:53 -0800 (PST)
Resent-Date: Mon, 14 Dec 1998 11:21:53 -0800 (PST)
From: LHH111621@aol.com
Message-ID: <a6425243.367566a7@aol.com>
Date: Mon, 14 Dec 1998 14:27:35 EST
Old-To: FLANNIGAN-L@rootsweb.com
Mime-Version: 1.0
Content-type: text/plain; charset=US-ASCII
Content-transfer-encoding: 7bit
X-Mailer: AOL 4.0 for Windows 95 sub 214
Subject: [FLANNIGAN-L] FLANAGAN of VA & AL
Resent-Message-ID: <"RP-wdB.A.SaD.QVWd2"@bl-14.rootsweb.com>
To: FLANNIGAN-L@rootsweb.com
Resent-From: FLANNIGAN-L@rootsweb.com
Reply-To: FLANNIGAN-L@rootsweb.com
X-Mailing-List: <FLANNIGAN-L@rootsweb.com> archive/latest/266
X-Loop: FLANNIGAN-L@rootsweb.com
Precedence: list
Resent-Sender: FLANNIGAN-L-request@rootsweb.com

LHH111621@AOL.C

Subj: [FLANNIGAN-L] Re: FLANNIGAN-D Digest V98 #36
Date: 98-06-03 08:22:25 EDT
From: LHH111621@AOL.COM
Reply-to: FLANNIGAN-L@rootsweb.com
To: FLANNIGAN-L@rootsweb.com

I have: Ambrose Flanagan born 27 Nov 1780 Louisa Co, VA ,died 2 Oct 1866 Jackson Co, AL

==== FLANNIGAN Mailing List ====
To contact the list owner, use misty@midwest.net
Please remember: chat mail goes private, not to the list.
Please don't send ATTACHED FILES to the list!

——————— Headers ———————
Return-Path: <FLANNIGAN-L-request@rootsweb.com>
Received: from relay16.mx.aol.com (relay16.mail.aol.com [172.31.106.72]) by air14.mail.aol.com (v43.20) with SMTP; Wed, 03 Jun 1998 08:22:25 -0400
Received: from fp-1.rootsweb.com (fp-1.rootsweb.com [207.113.233.233])
by relay16.mx.aol.com (8.8.5/8.8.5/AOL-4.0.0)
with ESMTP id IAA09219;
Wed, 3 Jun 1998 08:22:15 -0400 (EDT)
Received: (from slist@localhost)
by fp-1.rootsweb.com (8.8.5/8.8.5) id FAA24396;
Wed, 3 Jun 1998 05:22:04 -0700 (PDT)
Resent-Date: Wed, 3 Jun 1998 05:22:04 -0700 (PDT)
From: LHH111621@AOL.COM
Message-ID: <4d301c33.35753fac@aol.com>
Date: Wed, 3 Jun 1998 08:20:59 EDT
Old-To: FLANNIGAN-L@rootsweb.com
Mime-Version: 1.0
Content-type: text/plain; charset=US-ASCII
Content-transfer-encoding: 7bit
X-Mailer: AOL 3.0 16-bit for Windows sub 41
Subject: [FLANNIGAN-L] Re: FLANNIGAN-D Digest V98 #36
Resent-Message-ID: <"Hg29M.A.38F.r_Td1"@fp-1.rootsweb.com>
To: FLANNIGAN-L@rootsweb.com
Resent-From: FLANNIGAN-L@rootsweb.com
Reply-To: FLANNIGAN-L@rootsweb.com
X-Mailing-List: <FLANNIGAN-L@rootsweb.com> archive/latest/216
X-Loop: FLANNIGAN-L@rootsweb.com
Precedence: list
Resent-Sender: FLANNIGAN-L-request@rootsweb.com

Subj: [FLANNIGAN-L] John Daniel Flanagan
Date: 98-06-01 09:27:13 EDT
From: LHH111621@AOL.COM
Reply-to: FLANNIGAN-L@rootsweb.com
To: FLANNIGAN-L@rootsweb.com

John Daniel Flanagan, 22 Dec 1812, AL?, married Mariah Chewning, 8 Oct 1840, Madison Co, AL. JDF , son of Ambrose and Dianah Chewning Flanagan, dau of Thaddeus Chewning and Catherine Culp Chewning. Anyone have info on any of these families?

==== FLANNIGAN Mailing List ====
This is the place to send your FLANNIGAN queries, Bible records, Bios, Family Histories, obituaries, ect.

———————— Headers ————————
Return-Path: <FLANNIGAN-L-request@rootsweb.com>
Received: from relay27.mx.aol.com (relay27.mail.aol.com [172.31.109.27]) by air18.mail.aol.com (v43.20) with SMTP; Mon, 01 Jun 1998 09:27:12 -0400
Received: from fp-1.rootsweb.com (fp-1.rootsweb.com [207.113.233.233])
by relay27.mx.aol.com (8.8.5/8.8.5/AOL-4.0.0)
with ESMTP id JAA29089;
Mon, 1 Jun 1998 09:27:00 -0400 (EDT)
Received: (from slist@localhost)
by fp-1.rootsweb.com (8.8.5/8.8.5) id GAA13972;
Mon, 1 Jun 1998 06:26:50 -0700 (PDT)
Resent-Date: Mon, 1 Jun 1998 06:26:50 -0700 (PDT)
From: LHH111621@AOL.COM
Message-ID: <5506bc42.3572abf6@aol.com>
Date: Mon, 1 Jun 1998 09:26:13 EDT
Old-To: FLANNIGAN-L@rootsweb.com
Mime-Version: 1.0
Content-type: text/plain; charset=US-ASCII
Content-transfer-encoding: 7bit
X-Mailer: AOL 3.0 16-bit for Windows sub 41
Subject: [FLANNIGAN-L] John Daniel Flanagan
Resent-Message-ID: <"c_9GxB.A.9WD.Ywqc1"@fp-1.rootsweb.com>
To: FLANNIGAN-L@rootsweb.com
Resent-From: FLANNIGAN-L@rootsweb.com
Reply-To: FLANNIGAN-L@rootsweb.com
X-Mailing-List: <FLANNIGAN-L@rootsweb.com> archive/latest/209
X-Loop: FLANNIGAN-L@rootsweb.com
Precedence: list
Resent-Sender: FLANNIGAN-L-request@rootsweb.com

There is also a Patsy that was born 1823 that may be Jermiah's daughter. There seems to be some confusion about her.

Thanks! e-ya.....Judith Manley <Judith@svpal.org>

On Sat, 10 May 1997 Vyronica@aol.com wrote: E mailed
> I am looking for the parentage of William Rice Flanagan B. 21 June 1820
> Virginia – 9 October 1867 in TX. Please help if you might have information.
> He also spent soem time in Alabama, I believe and was in the Texas State CSA
> Troops, 3rd brigade.
>>
I might Have some Flannagan info to interest you:

1850 Virginia Census: FLANNAGIN, Jerimiah 23 M, laborer; Sarah 19 F; Isham HARDY 22 M.

FLANNAGAN, Philip 45 < farmer NC; Elizabeth 35 F; William 22 M laborer; Austin 21 M laborer; Mary 19 F; Jane 17 F; Andrew 15 M; Issac 13 M; Harvey 11 M; Sarach 9 F; Manda 7 F; Martha 5 F.

Also some Flannagans inMiddle East Shore Princess Anne County in the 1780's, and some Land Deed information.
King George II deeded property (Wythe County?) (Route 22 and Route 15) granted 700+ acres to James Flannagan in 1747. He married Serena Whittle and died in 1752. After death, property divided among sons: Ambrose, James and Whittle. Whittle and his wife Judith raised a large family and deeded the property to three of the daughters: Susanna, Ann "Nancy", and Elizabeth who eventually wound up with all of it. also have the record of its possesion through 1964.

Also minimal info on Moses, James and William Flannagan in Princess Anne County c. 1780's.

Also, my FLannagan spent some time in Alabama (I don;t yet know with how manyother Flannagans) and I have marriage records for Flannagans:Elizabeth, John D, John M. William R., Abner S., Gideon, John M., and John Y. all married from 1845 - 1860.

From billings@smyth.net Thu Jul 10 21:53:57 1997
Date: Wed, 28 May 1997 11:32:17 -0400
From: debbiebillings <billings@smyth.net>
To: FLANNIGAN-L@rootsweb.com
Subject: [FLANNIGAN-L] Check these Flannagans Out-spelling varies!!!!!
Resent-Date: Wed, 28 May 1997 07:32:58 -0700
Resent-From: FLANNIGAN-L@rootsweb.com

Hello everyone! I am new and thought I would post SOME info. I have on some FLANNAGAN'S in hope that someone can connect. I found these FLANNAGAN'S at 2 cemetaries. I'm pretty sure all are related to me, but how is the question. I don't have my info. with me at moment, will post

The information on Elizabeth is in the LOST CHILDREN, page 22, "Eliz., 13, child of Jer. (?) Flanigan"

As far as connecting my Susan, I have a photocopy of the marriage bond from Grayson Co fro John Hendricks and Susan Flannagan Daughter of Jerimiah Flannagan. I found the bond in Grayson County Courthouse where they had the actual bonds out to look at. (I wonder how many turn up missing) Some of them had things written on the back but mine didn't, blast! When I go back this year, I'm going to look for the other bonds of Jerimiah's children.

Fred (Woody) Hendrick
woodlyn@zapcom.net

Date: Wed, 14 May 1997 17:53:24 -0400 (EDT)
From: Vyronica@aol.com
To: judith@svpal.org, woodlyn@zapcom.net
Subject: Anyone know William Rice Flannagan's father? b. 1820

In a message dated 97-05-10 16:09:05 EDT, you write:

<< Subj: Re: Flannagan/Flanagan
Date: 97-05-10 16:09:05 EDT
From: judith@svpal.org (Judith)
Reply-to: judith@svpal.org (Judith)
To: Vyronica@aol.com

Hi Valerie, thanks for the message. The oldest Flannagan (however it is spelled) I have is Jermiah in VA. His daughter Patsy mmarried in Wythe Co. in 1818. This is my line. We have been able to trace a few of Jermiah's children but they are all females, but that is not to say he didn't have any sons, we just don't know. With the age of William, he could fit into being a son of Jermiah. Sorry I couldn't help.

---

1. Jerimiah Flannagan
1.1. Patsy Flannagan, m.Aug 28, 1818 Wythe Co
1.1s. Scarlett Daugherty
1.2. Sally Flannagan, b.1802 VA;m. Mar 19, 1829 Grayson Co
1.2s. Robert Hendrick (maybe brother to my John Hendrick)
1.3. Nancy Flannagan, b.1804 VA; m.Mar 19, 1829 (double wedding?), Grayson Co
1.3s. Samuiel Mallory
1.4. Susan Flannagan, b.1808; m.Aug 21, 1830 Grayson Co
1.4s. John Hendrick
1.5 Catherine Flannagan, b.1808 (Twins? Census error?) m.Feb 4, 1828
1.5s. Jorden Porter

NO sons? If you have any connections or additions to this family, please let me know. Even if you don't, let me know your Flannagans, and I will go through my files of unconnected Flannagan data and will glean out any information I have.

Thank you for your time.

Fred (Woody) Hendrick
woodlyn@zapcom.net

The information on Elizabeth is in the book CHILDREN, page 22, "Elizabeth, 13, wife of Jan, (1) Finnegan"

As far as connecting my Susan, I have a photocopy of the marriage bond from Gunnison Co to John Hendricks and Susan Finnegan Daughter of Jeremiah Finnegan. I know she lived in Grayson County Countries where they had two square cards and to look at. I wonder how many fam dis missing). Some of them had things written on the back but were worn, blank. When I go back this year, I'm going to look for the other books of Jeremiah's children.

Fred (Woody) Hendrick
wood@zapcom.net

---

Date: Wed, 14 May 1997 17:53:24 -0400 (E.D.T)
From: Veronica@aol.com
To: judith@avstat.org, woodyh@zapcom.net
Subject: Anyone know William Rice Finnegan's father? b. 1820

In a message dated 97-05-10 18:09:25 EDT you write:

> Sub: The Finnegan/Flannagan
> Date: 97-05-10 18:09:25 EDT
> From: Judith@avstat.org (Judith)
> Reply-to: judith@avstat.org (Judith)
> To: Veronica@aol.com

Hi Veronica, thanks for the message. The oldest Flannagan I know of is William Rice. I have in Jeremiah in VA. His daughter Fanny married in Wythe Co. in 1815. This is my line. We have been able to trace a few of Jeremiah's children but they are all females, but that is not to say he didn't have any sons, we just don't know. Want the age of William, he could be two being a son of Jeremiah. Sorry I couldn't help.

---

1. Jeremiah Flannagan
1.1 Fanny Flannagan, m.Aug 28, 1815 Wythe Co
1.1a Jacobs Daughterly
1.2 Sally Flannagan, b 1802 VA, m. Apr 13, 1829 Grayson Co
1.2a Robert Hendricks (possible brother to my John Hendricks)
1.3 Nancy Flannagan, b.1801 VA, m.Mar 19, 1829 (double wedding?) Grayson Co
1.3a Samuel Mallory
1.4 Susan Flannagan, b.1806, m.Aug 21, 1830 Grayson Co.
1.4a John Hendricks
1.5 Catherine Flannagan, b 1808 (Twin?? Census wrong?) m.Feb 4, 1829
1.5a J. Allen Porter

NO correct. If you have any corrections or additions to the family, please let me know. Even if you don't, let me know your Flannagans, and I will go through my files of unconnected Flannagan data and will gladly send any information I have.

Thank you for your time

Fred (Woody) Hendrick
wood@zapcom.net

Date: Fri, 18 Apr 1997 08:21:22 -0700
From: "Fred (Woody) Hendrick" <woodlyn@zapcom.net>
To: judith@svpal.org
Subject: FLANNAGAN

I received your email address as some one that might connect to my Flannagans. Unfortunately, my benefactor did not include your name. I will assume that it is Judith. If I am wrong I apoligize.

Judith;

Since I don't know who you are, I don't know if we have talked before. In case we have not, my Flannagan connection is through Susan Flannagan, who married John Hendrick 21 Aug 1830 in Grayson Co, VA. I have connected her to her father but have not been able to go beyond that. I have data on other Flannagans but have never been able to sort them into a family. Here is the one generation I do have.

1. Jerimiah Flannagan
1.1. Patsy Flannagan, m.Aug 28, 1818 Wythe Co
1.1s. Scarlett Daugherty
1.2. Sally Flannagan, b.1802 VA;m. Mar 19, 1829 Grayson Co
1.2s. Robert Hendrick (maybe brother to my John Hendrick)
1.3. Nancy Flannagan, b.1804 VA; m.Mar 19, 1829 (double wedding?), Grayson Co
1.3s. Samuiel Mallory
1.4. Susan Flannagan, b.1808; m.Aug 21, 1830 Grayson Co
1.4s. John Hendrick
1.5 Catherine Flannagan, b.1808 (Twins? Census error?) m.Feb 4, 1828
1.5s. Jorden Porter

NO sons? If you have any connections or additions to this family, please let me know. Even if you don't, let me know your Flannagans, and I will go through my files of unconnected Flannagan data and will glean out any information I have.

Thank you for your time.

Fred (Woody) Hendrick
woodlyn@zapcom..net

Date: Fri, 18 Apr 1997 11:51:12 -0700
From: "Fred (Woody) Hendrick" <woodlyn@zapcom.net>
To: Judith <judith@svpal.org>
Subject: Re: FLANNAGAN

At 08:45 AM 4/18/97 -0700, you wrote:
>But I am confussed as to what happened to Elizabeth?
>In your message to me you wrote from that book that, "There was a 13 year
>old Elizabeth, dau of Jerimaian Flannagan, in 1836". So where did you get
>the following information from? I did look at the above book but I did
>not find anything but a Jane Flannagan who had a son Jeremiah. He was
>born about 1828, and the Elizabeth entry.

Date: Fri, 19 Apr 1997 08:21:22 -0700
From: "Fred (Woody) Hendrick" <woody@rgcom.net>
To: jedmiller@ix.net
Subject: FLANNAGAN

I received your email address as some one that might connect to my Flannagans. Unfortunately, my brother did not include your name. I was assume that it is Judith. If I am wrong I apologize.

Judith:

Since I don't know who you are, I don't know if we have talked before. In case we have not, my Flannagan connection is through Susan Flannagan, who married John Handrick 21 Aug 1832 in Orange Co. VA. I have connected her to her father but have not been able to go beyond that. I have data on other Flannagans, but must never seen a way to see them into a family. Here is the one generation I do have:

1. Jedmiah Flannagan
1.1. Patsy Flannagan, m Aug 28, 1818 Wythe Co
1.1a. Susan Deloney
1.2. Daily Flannagan, b 1802 VA, m Mar 19, 1820 Grayson Co
1.2a. Robert Hendrick, [illegible] bloc is to my John Hendrick
1.3. Nancy Flannagan, b 1806 VA, m Mar 19, 1825 (double wedding?), Grayson Co
1.3a. Samuel Mabry
1.4. Susan Flannagan, b 1808, m Aug 21, 1830 Grayson Co
1.4a. John Hendrick
1.5. Catherine Flannagan, b 1809 (Twine? Census error?) m Feb 8, 1829
1.5a. Jordan Porter

No wives? If you have any connections or additions to this family, please let me know. Even if you don't, let me know your Flannagans, and I will go through my files of unconnected Flannagan data and will glean out any information I have.

Thank you for your time.

Fred (Woody) Hendrick
woody@rgcom.net

Date: Fri, 18 Apr 1997 14:51:12 -0700
From: "Fred (Woody) Hendrick" <woody@rgcom.net>
To: Judith <jedmiller@ix.net>
Subject: Re: FLANNAGAN Data

At 09:46 AM 4/19/97 -0700 you wrote:
>But I am confused as to what happened in Saxeby?
>In your message to me you wrote that back that, "There was a 15 year old Susan, dau of Jedmiah Flannagan, in 1820". So where did you get the following information from? I did look at the above book but I did not find anything but a Jane Flannagan who had a son Jedmiah. He was born about 1828, and his Elizabeth entry.

Subj: [FLANNIGAN-L] Jeremiah FLANNAGAN, early 1800's VA
Date: 97-12-19 17:11:16 EST
From: woodlyn@zapcom.net (Fred (Woody) Hendrick)
To: FLANNIGAN-L@rootsweb.com

Help Please!

Jeremiah FLANNAGAN was probably born circa 1775 for he married and started is family by 1802. His children were:
1. Sally 1802, who married 19 Mar 1829 Robert Hendrick in Grayson Co, VA.
2. Nancy 1804, who married 19 Mar 1829 (double wedding!) Samuel Mallory in Grayson Co, VA.
3. Patsy 1806, who married 26 Aug 1818 (young?!?) Scarlett Daugherty in Wythe Co, VA.
4. Susan 1808 (my line) who married 21 Aug 1830 John Hendrick in Garyson Co, VA.
5. Catherine 1808 who married 4 Feb 1829 Jorden Porter in Grayson Co, VA.

Does anyone have any more information on him? Did he have sons? Who was is wife? Who were is parents?

Any help or hints wold be appreciated. I have an extensive Wythe Co collection and can help anyone in that area.
Thanks in advance,
Sorry,
I have loked through my files and could not find any connections.
Good luck and Happy Hunting,
M
Fred W Hendrick
woodlyn@zapcom.net

==== FLANNIGAN Mailing List ====
Visit UsGenWeb for more resources.
http://www.usgenweb.com/

———————— Headers ————————
Return-Path: <FLANNIGAN-L-request@rootsweb.com>
Received: from relay32.mail.aol.com (relay32.mail.aol.com [172.31.109.32]) by air18.mail.aol.com (v37.8) with SMTP; Fri, 19 Dec 1997 17:11:16 -0500
Received: from fp-1.rootsweb.com (fp-1.rootsweb.com [207.113.233.233])
by relay32.mail.aol.com (8.8.5/8.8.5/AOL-4.0.0)
with ESMTP id OAA09214;
Fri, 19 Dec 1997 14:17:23 -0500 (EST)
Received: (from slist@localhost)
by fp-1.rootsweb.com (8.8.5/8.8.5) id LAA06625;
Fri, 19 Dec 1997 11:05:19 -0800 (PST)
Resent-Date: Fri, 19 Dec 1997 11:05:19 -0800 (PST)
Message-Id: <3.0.32.19971219111257.006a5c80@zapcom.net>
X-Sender: woodlyn@zapcom.net
X-Mailer: Windows Eudora Pro Version 3.0 (32)
Date: Fri, 19 Dec 1997 11:12:59 -0800
To: FLANNIGAN-L@rootsweb.com

Subj: [FLANNIGAN-L] Jeremiah FLANNIGAN, early 1800's VA
Date: 97-12-19 19:11:16 EST
From: woodlyn@zoom.net (Fred (Woody) Hendrick)
To: FLANNIGAN-L@rootsweb.com

Hello Friends!

Jeremiah FLANNIGAN was probably born circa 1775 for he married and started his family by 1802. His children were:

1. Sally 1802 who married 15 Mar 1829 Rucker Hendrick in Grayson Co, VA.
2. Nancy 1804, who married 10 Mar 1829 (during wedding!) Samuel Mallory in Grayson Co, VA.
3. Patsy 1808, who married 24 Aug 1828 (during?!!) Beckham Dalphinby in Wythe Co, VA.
4. Susan 1810 only twice married 21 Aug 1830 John Hendrick in Grayson Co, VA.
5. Catherine 1812 who married 4 Feb 1829 Jordan Porter in Grayson Co, VA.

Does anyone have any more information on him? Did he have sons? Who was his wife? Who were his parents?

Any help in hunts would be appreciated. I live in northwestern Wythe Co collection and can help anyone in that area.

Thanks in advance,

Woody,

I have looked through my files and could not find any connections.
Good luck and happy hunting.

Fred W Hendrick
woodlyn@zoom.net

---

FLANNIGAN Mailing List
Visit USGenWeb for more resources:
http://www.usgenweb.com/

---

Replies

Reply-Path: <FLANNIGAN-L-request@rootsweb.com>
Received: from mdip-02.mail.aol.com (relay.2.mail.aol.com [172.31.109.22]) by air18.mail.aol.com (v27.6) with SMTP; Fri, 19 Dec 1997 11:11:19 -0500
Received: from ip-1.rootsweb.com (ip-7.rootsweb.com [207.118.233.2])
by mdip-02.mail.aol.com (8.8.5/8.8.5/AOL 4.0.0)
with ESMTP id OAA07214;
Fri, 19 Dec 1997 14:17:23 -0500 (EST)
Received: from stan (pool-2-3)
by ip-1.rootsweb.com (8.8.7/8.8.5) id UAA28920;
Fri, 19 Dec 1997 11:09:19 -0500 (PST)
Reply-To: "Stan", 19 Dec 1997 11:09:18 -0500 (PST)
Message-ID: <[illegible]>
X-Sender: wood[illegible]@zoom.net
X-Mailer: Windows Eudora Pro Version 3.0 (32)
Date: Fri, 19 Dec 1997 11:12:53 -0500
To: FLANNIGAN-L@rootsweb.com

---

Subj: Re: COLLEY
Date: Fri, 21 Mar 1997 12:09:02 EST
From: JimG504905
Message-ID: <19970321170901.MAA16181@ladder01.news.aol.com>

My wife's line goes back to Thomas Colley. I'll get back once I can get to my roots info

Jim

Don't believe he ever came back on line to give me any info.

Early Re: COLLEY
Date: Fri, 21 May 1997 12:06:02 EST
From: JimGoldbos
Message-ID: <19971021171030.MAA16131@ladder01.news.aol.com>

My wife's line goes back to Thomas Colley. I'll get back once I can get to my notes.

Jim

Early Colleys in Lewis Co. & Gilmer Co. Early only

Subj: **Re: Flanagan, Jeremiah**
Date: 05/08/2000 4:15:05 PM Central Daylight Time
From: ssra@cnetech.com (Nadine)
Reply-to: ssra@cnetech.com (Nadine)
To: VHillJ@aol.com

Vivian, this helps me alot! this is all i have.

Descendants of jeremiah flanagan

Generation No. 1

1. JEREMIAH1 FLANAGAN was born 1827, and died August 15, 1886 in carroll county virginia. He married JURIAH HARDY July 27, 1848 in wythe county, va.

Notes
jeremiah fought in the civil war. he enlisted on 09 April 1862, as a private for the state of virginia.

Children of jeremiah flanagan and juriah hardy are:
i. MARTHA J.2 FLANAGAN, b. 1850, KY; m. JOSHUA J. ATWOOD, 1875, virginia.
ii. STEPHEN D. FLANAGAN, b. 1854, wythe county virginia.
iii. SARAH E. FLANAGAN, b. 1857, wythe county virginia; d. November 10, 1887, died of diptheria in Bedford Co, Va,; m. ABNER C. COBLE.
iv. JAMES M. FLANAGAN, b. 1858, wythe county virginia; d. June 07, 1877; m. MARTHA.
2. v. HERBY CATHERINE FLANAGAN, b. July 06, 1860, wythe county virginia; d. June 03, 1907, city cemetery st. francois co, mo.
vi. NANCY FLANAGAN, b. 1863, wythe county virginia.
3. vii. JEREMIAH FLANAGAN, b. 1868, wythe county virginia.
viii. ROBERT V. FLANAGAN, b. 1869, wythe county virginia.
4. ix. SEPHRONA FLANAGAN, b. Abt 1877, WYTHE CO., VA.

Generation No. 2

2. HERBY CATHERINE2 FLANAGAN (JEREMIAH1) was born July 06, 1860 in wythe county virginia, and died June 03, 1907 in city cemetery st. francois co, mo. She married THOMAS JEFFERSON MCGEE 1878 in carroll county virginia, son of william mcgee and malitha Hylton.

139
9
130

Child of herby flanagan and thomas mcgee is:
5. i. ARMINTIA FRANCES3 MCGEE, b. January 21, 1879, virginia; d. February 16, 1916, pleasant plains cemetery, s.w. of limon, colorado.

3. JEREMIAH2 FLANAGAN (JEREMIAH1) was born 1868 in wythe county virginia.

Child of jeremiah flanagan is:
i. SOPHRONA3 FLANAGAN, b. Abt 1896.

4. SEPHRONA2 FLANAGAN (JEREMIAH1) was born Abt 1877 in WYTHE CO., VA. She married WILLIAM MABE 1896 in wythe co., va.

Children of SEPHRONA flanagan and WILLIAM MABE are:

Subj: Fw: Flanagan, Jeremiah
Date: 05/08/2000 4:15:05 PM Central Daylight Time
From: sara@anetech.com (Sara Ne)
Reply-to: sara@anetech.com (Sara Ne)
To: VHCNJ@aol.com

Vivian, this helps me alot! this is all here

Descendants of Jeremiah Flanagan

Generation No. 1

1. JEREMIAH FLANAGAN was born 1827, and died August 15, 1898 in Carroll county Virginia. He married SUSAN BRADY July 27, 1848 in Wythe county, va.

Notes:
Jeremiah fought in the civil war. he enlisted on 09 April 1862, as a private for the state of virginia.

Children of Jeremiah Flanagan and Susan Brady are:
i. MARTHA J.Z FLANAGAN, b. 1850, KY, m. JOSHUA J. ATWOOD, 1875 Virginia.
ii. STEPHEN D. FLANAGAN, b. 1854, wythe county virginia.
iii. SARAH E. FLANAGAN, b. 1857, wythe county virginia, d. November 10, 1861, died of diphtheria in Bedford Co. va., m. ABNER C. COBLE.
iv. JAMES M. FLANAGAN, b. 1858, wythe county virginia, d. June 07, 1917, m. MARTHA.
v. HENRY CATHERINE FLANAGAN, b. July 06, 1862, wythe county virginia, d. June 06, 1917, bury cemetery at, Bancroy co. mo.
vi. MARY FLANAGAN, b. 1863, wythe county virginia.
vii. JEREMIAH FLANAGAN, b. 1864, wythe county virginia.
viii. ROBERT V. FLANAGAN, b. 1865, wythe county virginia.
ix. SERPHRONA FLANAGAN, b. July 1877, WYTHE CO., VA.

Generation No. 2

2. HENRY CATHERINE 2 FLANAGAN (JEREMIAH1) was born July 06, 1860 in wythe county virginia, and died June 06, 1907 in bury cemetery at, Francois co. mo. She married THOMAS JEFFERSON MCGEE, 1877 in carroll county virginia, son of William McGee and matilda Hylton.

Child of Henry Flanagan and Thomas McGee:
i. ADRONITA FRANCES MCGEE, b. January 21, 1879, virginia, d. February 10, 1918, pioneer pioneer cemetery, silv. of lynon, colorado.

3. JEREMIAH2 FLANAGAN (JEREMIAH1) was born 1862 in wythe county virginia.

Child of Jeremiah Flanagan is:
i. SERPHRONA FLANAGAN, b. July 1865.

4. SERPHRONA2 FLANAGAN (JEREMIAH1) was born July 1877 in WYTHE CO., VA. She married WILLIAM MAGE 1898 in wythe co., va.

Children of SERPHRONA Flanagan and WILLIAM MAGE are:

i. HOWARD LEE3 MABE.
ii. LESSIE MABE, b. 1900.
iii. ERNEST MABE, b. 1901.
iv. JAMES ALBERT MABE, b. 1907.
v. MAY V. MABE, b. 1908.

Generation No. 3

5. ARMINTIA FRANCES3 MCGEE (HERBY CATHERINE2 FLANAGAN, JEREMIAH1) was born January 21, 1879 in virginia, and died February 16, 1916 in pleasant plains cemetery, s.w. of limon, colorado. She married GEORGE WILLIAM DAVID 1901 in st. francois co, mo, son of amele david and anna brand.

Notes
Armintia was a loving mother whom was afflicted with pneumonnia when she was 37 years of age. it is said that she died in child birth due to complications of her weakened state due to pneumonia. there is an infant buried with her, though it is believed to be her daughter catherine. Armintia in fact had a miscarriage before her untimely death.

Children of Armintia Mcgee and George David are:
i. MARVIN GEORGE4 DAVID, b. March 21, 1902, bonne terre, missouri; d. March 04, 1963, yakima yakima co, wa; m. (1) EVELYN FERN GLIDEWELL, November 20, 1923, cheyenne co., colorado; m. (2) AURELIE JEAN TESSIER.
ii. MERWIN ARMINTIA DAVID, b. November 05, 1903, Bonne Terre, St Francois Co., MO; d. February 1976, Seattle, Washington; m. (1) ARCHIE RAY HALE; m. (2) RAYM COLE; m. (3) DEAN DIXON.
iii. ELOISE NAOMA DAVID, b. December 29, 1904, bonne terre, missouri; d. June 18, 1997, tulare, ca; m. JAMES OSCEOLA PIERCE, november 20, 1922.
iv. CATHERINE ELIZIE DAVID, b. January 25, 1907, bonne terre, missouri; d. 1908, bonne terre, missouri.
v. LUCILLE ALMA DAVID, b. October 27, 1908, bonne terre, missouri; d. March 20, 1939, albuquerque, new mexico; m. THOMAS CARRY PLANT, June 07, 1928, yuma, arizona.
vi. GLADYS IOLA DAVID, b. December 03, 1910, Bonne Terre, St Francois Co., MO; d. June 05, 1964, aurora arapahoe, colorado; m. LESTER SULLIVAN, 1931.
vii. HAZEL LEOLA DAVID, b. March 17, 1912, bonne terre, missouri; m. JOSEPH EPHRAIM JOHNSON, December 22, 1927, yuma, az.
viii. THELMA LORENE DAVID, b. October 25, 1914, bonne terre, missouri; d. September 05, 1991, los lunas, new mexico; m. EVERETT GARLAND.

nadine


——————— Headers ———————
Return-Path: <ssra@cnetech.com>
Received: from rly-yg01.mx.aol.com (rly-yg01.mail.aol.com [172.18.147.1]) by air-yg03.mail.aol.com (v73.12) with ESMTP; Mon, 08 May 2000 17:15:05 -0400
Received: from mail.cnetech.com (cnetech.com [206.171.184.3]) by rly-yg01.mx.aol.com (v71.10) with ESMTP; Mon, 08 May 2000 17:14:42 -0400
Received: from default [206.169.217.188] by mail.cnetech.com
(SMTPD32-6.00) id ADC510A009E; Mon, 08 May 2000 14:12:37 -0700
Message-ID: <000201bfb931$c2cb4260$bcd9a9ce@default>

i. HOWARD LEE? MABE.
ii. LESSIE MABE, b. 1900.
iii. ERNEST MABE, b. 1901.
iv. JAMES ALBERT MABE, b. 1907
v. MAY V. MABE, b. 1908.

Generation No. 3

5. ARMINTA FRANCES MOORE (HERBY CATHERINE? FLANAGAN, JEREMIAH?) was born January 27, 1879 in Virginia, and died February 16, 1916 in Gleason, Weakley County, Tenn., at age of 1month, 0 days. She married GEORGE WILLIAM DAVID 1901 in Gibson Co., Tenn., son of Amos David and Anna Irving.

Notes

Arminta was a loving mother who was afflicted with Cancer of the breast when she was 37 years of age. It is said that she died in childbirth due to complications of her previously diagnosed cancer due to pregnancy. There is an infant buried with her, though it is believed to be her daughter Catherine. Arminta in fact died a miscarriage before her untimely death.

Children of Arminta Moore and George David are:

i. MARVIN GEORGE? DAVID, b. March 21, 1902, Bonne Terre, Missouri; d. March 04, 1923, Yakima Valley, Washington, m. (1) EVELYN FERN GLIDEWELL, November 20, 1922, Kittitas Co., Washington, m. (2) AUREELIE JEAN TEBBLER.
ii. MERVIN ARMINTA DAVID, b. November 05, 1903, Bonne Terre, St. Francois Co., MO; d. February 1978, Seattle, Washington; m. (1) ARDENE RAY HALE; m. (2) RAYM COLE; m. (3) DEAN DIXON.
iii. ELOISE MAONA DAVID, b. December 23, 1904, Bonne Terre, Missouri; d. June 18, 1907, Bonne Terre, Mo.; m. JAMES DESCEOLA PIERCE, November 23, 1922.
iv. CATHERINE ELIZE DAVID, b. January 23, 1907, Bonne Terre, Missouri; d. 1908, Bonne Terre, Missouri.
v. LUCILLE ALMA DAVID, b. October 27, 1908, Bonne Terre, Missouri; d. March 20, 1933, Albuquerque, New Mexico; m. THOMAS CARRY PLANT, June 07, 1929, Yuma, Arizona.
vi. GLADYS IDLA DAVID, b. December 03, 1910, Bonne Terre, St. Francois Co., MO; d. June 08, 1994, Aurora, Arapahoe, Colorado; m. LESTER SULLIVAN, 1931.
vii. MARCELLEDOLA DAVID, b. March 17, 1912, Bonne Terre, Missouri; m. JOSEPH FRANKLIN JOHNSON, December 22, 1932, Yuma, Az.
viii. THELMA LOREME DAVID, b. October 23, 1914, Bonne Terre, Missouri; d. September 05, 1931, Los Lunas, New Mexico; m. EVERETT GARFANO.

Nadine

---

Reply-To: <sara@protech.com>
Received from (v-vg01.mail.aol.com [11.22.13.147]) by air-vg03.mail.aol.com (v22.12) with ESMTP; Mon, 08 May 2000 17:19:06 -0400
Received from mail.protech.com (protech.com [206.171.194.30]) by v-vg01.mail.aol.com (v1.10) with ESMTP; Mon, 08 May 2000 17:14:22 -0400
Received from [206.169.217.189] by mail.protech.com
(SMTPD32-8.00) id A0C71BA0208; Mon, 08 May 2000 14:12:27 -0700
Message-ID: <001c0a93$a3c4b4c0$bd9a0a0a@protech>

Jeremiah Flanagan

from VA Regimental History Series -
Info: Enlisted Apr 9 1862 as pvt. VA. Inf.
d. Wythe Co. VA

# Weekly time record

## Dan Jordan

Employee:

Employee phone:

Week ending: 5/24/2009

| Day | | Regular Hours | 12 Hour Shift | 24 hours shift | MISC |
|---|---|---|---|---|---|
| **Monday** | 5/18/2009 | | | | |
| **Tuesday** | 5/19/2009 | | | | |
| **Wednesday** | 5/20/2009 | | | | |
| **Thursday** | 5/21/2009 | | | | |
| **Friday** | 5/22/2009 | | | | |
| **Saturday** | 5/23/2009 | | | | |
| **Sunday** | 5/24/2009 | | | | |
| | **Total hours/shifts** | | | | |
| | **Rate per hour/shift** | $10.00 | $120.00 | $240.00 | |
| | **Total pay** | | | | |

Employee signature Date

# Soldier History

## Jeremiah Flanagan

Home

Personnel Directory

Generals Directory

Soldier Report List

Residence not listed;
Enlisted on 4/9/1862 as a Private.

On 4/9/1862 he mustered into "B" Co. VA 51st Infantry
(date and method of discharge not given)

Other Information:
died in Wythe County, VA

Sources used by Historical Data Systems, Inc.:

- The Virginia Regimental Histories Series

(c) Historical Data Systems, Inc. @ www.civilwardata.com

Home Page | Demo | E-mail HDS

Historical Data Systems, Inc.
P.O. Box 35
Duxbury, MA 02331

# 1880 Census Part I

Vol. 8
Fam 31

LOCAL COMMUNITY or SUB-COUNTY UNIT Sulphur Spring. Dist. COUNTY Carroll STATE VA

Written Page No. 45

Enumerator Dist. No. 21

Stamped or Printed Page No.

ENUMERATOR

ENUMERATOR DATE (printed)

Supervisor Dist. No.

Date Census Taken

PART I OF SCHEDULE

| IN CITIES | | | | | DESCRIPTION | | | | | CIVIL CONDITION | | | | | | HEALTH | | | | | |
|---|---|---|---|---|---|---|---|---|---|---|---|---|---|---|---|---|---|---|---|---|---|
| Name of Street | House Number | Dwelling Houses No. in order of visitation | Families numbered in the order of visitation | The name of every person whose place of abode on the first day of June, 1880, was with this family. | COLOR: White-W Black-B, Mulatto-M Chinese-C, Indian-I | SEX: Males-M Females-F | Age at last birthday, if under 1 yr. give mos. in fractions | If born in census yr. give month. | Relationship of each person to the head of this family, whether wife, son, servant, boarder or other. | Single | Married | Widowed/Divorced | Married during census year. | Profession, Occupation, or Trade of each person, male or female | Number of months this person has been unemployed during census year. | Is the person (on the day of the enumerators visit) sick or temporarily disabled so as to be unable to attend to ordinary business or duties? If so, what is the sickness or disability? | Blind | Deaf and Dumb | Idiotic | Insane | Maimed, crippled, bedridden or otherwise disabled |
| | | 1 | 2 | 3 | 4 | 5 | 6 | 7 | 8 | 9 | 10 | 11 | 12 | 13 | 14 | 15 | 16 | 17 | 18 | 19 | 20 |
| | | | | Jeremiah Flanagan | W | M | 52 | | | | | | | | | | | | | | |
| | | | | Juriah | W | F | 50 | | | | | | | | | | | | | | |
| | | | | Nancy C. | W | F | 17 | | | | | | | | | | | | | | |
| | | | | Jeremiah | W | M | 12 | | | | | | | | | | | | | | |
| | | | | Robert V. | W | M | 10 | | | | | | | | | | | | | | |
| | | | | Serfrona S. | W | F | 6 | | | | | | | | | | | | | | |

# 1880 Census Part II

LOCAL COMMUNITY
or SUB-COUNTY UNIT _____ COUNTY _____ STATE _____

Written Page No. _____

Enumerator Dist. No. _____

Stamped or Printed Page No. _____

ENUMERATOR _____ ENUMERATOR DATE (printed) _____ Supervisor Dist. No. _____

Date Census Taken _____

PART II OF SCHEDULE

| Attended school during the census year | Cannot read | Cannot write | Place of birth of this person naming state or territory of United States or the country if of foreign birth. | Place of birth of the father of this person | Place of birth of the mother of this person |
|---|---|---|---|---|---|
| 21 | 22 | 23 | 24 | 25 | 26 |
| | | | VA | | |
| | | | " | | |
| | | | " | | |
| | | | " | | |
| | | | " | | |
| | | | " | | |

# 1870 Census

LOCAL COMMUNITY or SUB-COUNTY UNIT Fort Chiswell Twp. COUNTY Wythe STATE VA

Wytheville, P.O.

Written Page No. _____

Enumerator Dist. No. _____ Stamped or Printed Page No. _____

ENUMERATOR _____ ENUMERATOR DATE (printed) _____ Supervisor Dist. No. _____ Date Census Taken _____

| Dwelling houses No. in the order of visitation | Families numbered in the order of visitation | The name of every person whose place of abode on the first day of June, 1870 was in this family | Description: Age at last birthday if under 1 yr. give mos. in fractions | Description: Sex-Males (M) Females (F) | Description: Color:White-W,Black-B Mulatto-M,Chinese-C, Indian-I | Profession, Occupation, or Trade of each person, male or female | Value of Real Estate owned: Value of Real Estate | Value of Real Estate owned: Value of Personal Property | Place of Birth, naming the State or Territory of U.S. or the Country if of foreign birth | Parentage: Father of foreign birth | Parentage: Mother of foreign birth | If born within the year state month (Jan,Feb, etc.) | If married within the yr. state month (Jan,Feb, etc.) | Attended school within the year | Education: Cannot read | Education: Cannot write | Whether deaf and dumb, blind, insane or idiotic | Constitutional Relation: Male citizen of U.S. of 21 yrs. & upwards | Constitutional Relation: Male citizen of U.S. of 21 yrs. & upwards whose right to vote is denied or abridged on other grounds than rebellion or other crime |
|---|---|---|---|---|---|---|---|---|---|---|---|---|---|---|---|---|---|---|---|
| 1 | 2 | 3 | 4 | 5 | 6 | 7 | 8 | 9 | 10 | 11 | 12 | 13 | 14 | 15 | 16 | 17 | 18 | 19 | 20 |
| 247 | 247 | Jeremiah Flannagan | 42 | | | Day laborer | | | | | | | | | | | | | |
| | | Delia | 39 | | | | | | | | | | | | | | | | |
| | | Martha J. | 19 | | | | | | | | | | | | | | | | |
| | | Stephen D. | 16 | | | | | | | | | | | | | | | | |
| | | Sarah E | 14 | | | | | | | | | | | | | | | | |
| | | James M. | 12 | | | | | | | | | | | | | | | | |
| | | Catherine | 10 | | | | | | | | | | | | | | | | |
| | | Nancy C. | 7 | | | | | | | | | | | | | | | | |
| | | Jeremiah | 2 | | | | | | | | | | | | | | | | |
| | | Robert V. | 1 1/12 | | | | | | | | | | | | | | | | |

# 1910 Census

LOCAL COMMUNITY Fort Sumner, Torrance County, New Mexico STATE NM

Enumeration District No. _____ Stamped or Printed Page No. _____

ENUMERATOR _____ ENUMERATOR'S DATE (in ink) _____ Supervisor Dist. No. _____ Sole Census Taker _____

| Line | Dwelling | Family | The name of every person whose place of abode on the first day of June, 1910 was in this family | Relation to head of family | Personal description: Color or race | Age | Personal description: Sex | Place of birth: Name of state or country | Father's place of birth | Mother's place of birth | Year of immigration to U.S. | Naturalized or alien | Year of naturalization | Citizenship: Year of immigration to this state | Citizenship: Number of years in U.S. | Citizenship: Naturalized citizen | Citizenship: Alien | Occupation: Trade or profession | Occupation: Industry | Employer, employee, or boarder | Home owned or rented | Home owned free or mortgaged | Farm: Number | Farm: Owned or rented | Farm: Mortgaged or free | Farm: Number of acres | Attended school | Can read | Can write | Speaks English |
|---|---|---|---|---|---|---|---|---|---|---|---|---|---|---|---|---|---|---|---|---|---|---|---|---|---|---|---|---|---|---|
| 1 | 2 | | 3 | 4 | 5 | 6 | 7 | 8 | 9 | 10 | 11 | 12 | 13 | 14 | 15 | 16 | 17 | 18 | 19 | 20 | 21 | 22 | 23 | 24 | 25 | 26 | 27 | 28 | 29 | 30 |
| 27 | 200 | | Jerome Fleming | Wd | | 39 | M | | | | | | | | | | | | | Day laborer | | | | | | | | | | |
| | | | Petita | Dau | | 17 | F | | | | | | | | | | | | | | | | | | | | | | | |
| | | | Phoenix L. | Son | | 15 | M | | | | | | | | | | | | | | | | | | | | | | | |
| | | | Jefferson D. | Son | | 13 | M | | | | | | | | | | | | | | | | | | | | | | | |
| | | | Susan E. | Dau | | 11 | F | | | | | | | | | | | | | | | | | | | | | | | |
| | | | Wilson D. | Son | | 9 | M | | | | | | | | | | | | | | | | | | | | | | | |
| | | | Clarence | Son | | 7 | M | | | | | | | | | | | | | | | | | | | | | | | |
| | | | Ruth C. | Dau | | 5 | F | | | | | | | | | | | | | | | | | | | | | | | |
| | | | Everett | Son | | 3 | M | | | | | | | | | | | | | | | | | | | | | | | |
| | | | Robert L. | Son | | 1 | M | | | | | | | | | | | | | | | | | | | | | | | |

# 1810 Census

LOCAL COMMUNITY or SUB-COUNTY UNIT _____ COUNTY Wythe STATE VA

Written Page No. _____

Enumerator Dist. No. _____ Stamped or Printed Page No. _____

ENUMERATOR _____ ENUMERATOR DATE (printed) _____ Supervisor Dist. No. _____ Date Census Taken _____

born 1780-1790

| Name of Head of Family | FREE WHITE MALES | | | | | FREE WHITE FEMALES | | | | | All other free persons except Indians not taxed. | SLAVES |
|---|---|---|---|---|---|---|---|---|---|---|---|---|
| | under 10 yrs. of age | of 10 and under 16 yrs. | of 16 and under 26 yrs. including heads of families | of 26 and under 45 yrs. including heads of families | of 45 yrs. & upwards including heads of families | under 10 yrs. of age | of 10 and under 16 yrs. | of 16 and under 26 yrs. including heads of families | of 26 and under 45 yrs. including heads of families | of 45 yrs. & upwards including heads of families | | |
| JEREMIAH FLANAGAN (Jeremiah's Father??) | . | . | . | 1 | . | 3 | 1 | . | 1 | | | |

# 1820 Census

LOCAL COMMUNITY or SUB-COUNTY UNIT _____ COUNTY Wythe STATE Va

Written Page No. _____

Enumerator Dist. No. _____ Stamped or Printed Page No. _____

ENUMERATOR _____ ENUMERATOR DATE (printed) _____ Supervisor Dist. No. _____ Date Census Taken _____

Philip, 15 yr.

| Name of Head of Family | FREE WHITE MALES | | | | | | FREE WHITE FEMALES | | | | | Foreigners not naturalized | Persons engaged in agriculture | Persons engaged in commerce | Persons engaged in manufacturing | SLAVES | FREE COLORED MALES | | | | FREE COLORED FEMALES | | | |
|---|---|---|---|---|---|---|---|---|---|---|---|---|---|---|---|---|---|---|---|---|---|---|---|---|
| | under 10 yrs. of age | 10 and under 16 | Between 16 and 18 yrs. | Between 16 and 26 yrs. | Between 26 and 45 yrs. | Of 45 yrs. and upwards | under 10 yrs. of age | 10 and under 16 | Between 16 and 26 yrs. | Between 26 and 45 yrs. | Of 45 yrs. and upwards. | | | | | | under 14 yrs. | Between 14 & 26 | Between 26 & 45 | of 45 yrs. & upwards. | under 14 yrs. | Between 14 & 26 | Between 26 & 45 | of 45 yrs. & upwards. |
| | 10 | | 18 | 25 | 45 | | 10 | | | | | | | | | | | | | | | | | |
| pg 213 Jeremiah Flanegan | 1 | | | | | 1 | 1 | | 2 | 1 | | 1 | | | | | | | | | | | | |

# 1830 Census Part I

LOCAL COMMUNITY or SUB-COUNTY UNIT _____ COUNTY Blythe STATE Va.

Written Page No. _____

Enumerator Dist. No. _____ Stamped or Printed Page No. _____

ENUMERATOR _____ ENUMERATOR DATE (printed) _____ Supervisor Dist. No. _____ Date Census Taken _____

PART I OF SCHEDULE

William Austin

| | NAME OF HEAD OF FAMILY | FREE WHITE PERSONS (including heads of Families) | | | | | | | | | | | | | | | | | | | | | | | | | |
|---|---|---|---|---|---|---|---|---|---|---|---|---|---|---|---|---|---|---|---|---|---|---|---|---|---|---|---|
| | | MALES | | | | | | | | | | | | | FEMALES | | | | | | | | | | | | |
| | | under 5 yrs. of age | of 5 and under 10 | of 10 and under 15 | of 15 and under 20 | of 20 and under 30 | of 30 and under 40 | of 40 and under 50 | of 50 and under 60 | of 60 and under 70 | of 70 and under 80 | of 80 and under 90 | of 90 and under 100 | of 100 and upwards | under 5 yrs. of age | of 5 and under 10 | of 10 and under 15 | of 15 and under 20 | of 20 and under 30 | of 30 and under 40 | of 40 and under 50 | of 50 and under 60 | of 60 and under 70 | of 70 and under 80 | of 80 and under 90 | of 90 and under 100 | of 100 and upwards |
| Pg. 326 | Jeremiah Flanigan | | 1 | | 1 | | | | 1 | | | | | | | | 1 | | | | 1 | | | 1 | | | |
| Pg. 327 | Philip Flanigan | | 2 | | | | 1 | | | | | | | | | | | | 1 | | | | | | | | |

John P. Jordan 2 1 - - - - 1 - - - - - - - - - - - 1 - - - - - -
1 - agric

James A. Jordan - - - - 1 - - - - - - - - 1 - - 1 - - - - - + - \

Ebenezer Pope 1 - 2 1 1 1 - - - - - - - 1 2 1 - - 1 - - -

John Boswell - 1 1 1 - - 1 - - - - - - 2 - 2 1 2 - 1 - -

James C. Holmes - - - - - 1 - - - - - - - - - - - - - - 1 - - - - -

H. A. Benj. Jordan 2 - 1 - - 1 - - - 1 - - - 3 - - - 1 - - 1 - - - - -

Elias Jordan 1 1 - 1 - - 1 - - - - - - - 1 1 2 - 1 - - - - -

**Husband: Jerimiah Flanagan**

Born: 1828 in: VA
Married: in:
Died: in:
Father:
Mother:
Other Spouses:

**Wife:**

Born: in:
Died: in:
Father:
Mother:
Other Spouses:

**CHILDREN**

| | | |
|---|---|---|
| 1 | Name: Martha Flanagan | |
| | Born: | in: |
| F | Married: 26 August 1818 ? | in: Wythe Co., VA |
| | Died: | in: |
| | Spouse: Scarlet Daugherty | |
| 2 | Name: Catherine Flanagan | |
| | Born: | in: |
| F | Married: 04 February 1828 ? | in: Wythe Co., VA |
| | Died: | in: |
| | Spouse: Jordan Porter | |
| 3 | Name: Nancy Flanagan | |
| | Born: | in: |
| F | Married: 19 March 1829 ? | in: |
| | Died: | in: |
| | Spouse: Samuel Mallory | |
| 4 | Name: Susan Flanagan | |
| | Born: | in: |
| F | Married: 21 August 1830 ? | in: Wythe Co., VA |
| | Died: | in: |
| | Spouse: John Hendricks | |
| 5 | Name: James Flanagan | |
| | Born: | in: |
| M | Married: | in: |
| | Died: | in: |
| | Spouse: | |
| 6 | Name: | |
| | Born: | in: |
| | Married: | in: |
| | Died: | in: |
| | Spouse: | |
| 7 | Name: | |
| | Born: | in: |
| | Married: | in: |
| | Died: | in: |
| | Spouse: | |
| 8 | Name: | |
| | Born: | in: |
| | Married: | in: |
| | Died: | in: |
| | Spouse: | |

Husband: Jeremiah Flanagan

Born: 1829 in: VA
Married: in
Died: in
Father:
Mother:

Other Spouses:

Wife:

Born: in:
Died: in:
Father:
Mother:

Other Spouses:

CHILDREN

1 Name: Martha Flanagan
Born: in:
F Married: 26 August 1848 in: Wythe Co, VA
Died: in:
Spouse: Sarah Dangelany

2 Name: Catherine Flanagan
Born: in:
F Married: 04 February 1858 in: Wythe Co, VA
Died: in:
Spouse: Jordan Porter

3 Name: Mary Flanagan
Born: in:
F Married: 17 March 1859 in:
Died: in:
Spouse: Samuel Mullins

4 Name: Susan Flanagan
Born: in:
F Married: 21 August 1860 in: Wythe Co, VA
Died: in:
Spouse: John Hendricks

5 Name: Francis Flanagan
Born: in:
M Married: in:
Died: in:
Spouse:

6 Name:
Born: in:
Married: in:
Died: in:
Spouse:

7 Name:
Born: in:
Married: in:
Died: in:
Spouse:

8 Name:
Born: in:
Married: in:
Died: in:
Spouse:

**Husband: ??? Burchfield**

Born: in:
Married: in:
Died: in:
Father:
Mother:
Other Spouses:

**Wife: Mary Flanagan**

Born: 1831 in: Wythe Co., VA
Died: 12 January 1903 in: Hawkins ,TN
Father: Philip Flanagan
Mother: Elizabeth McGlothlin
Other Spouses:

**CHILDREN**

1 M
Name: Rufus L. Flanagan
Born: 07 March 1853 in: Wythe Co., VA
Married: Bef. 1883 in: Hawkins Co. ,TN
Died: 08 October 1916 in: Hawkins Co. ,TN
Spouses: Lennaih Crowford, Susan V. Loyd

2
Name:
Born: in:
Married: in:
Died: in:
Spouse:

3
Name:
Born: in:
Married: in:
Died: in:
Spouse:

4
Name:
Born: in:
Married: in:
Died: in:
Spouse:

5
Name:
Born: in:
Married: in:
Died: in:
Spouse:

6
Name:
Born: in:
Married: in:
Died: in:
Spouse:

7
Name:
Born: in:
Married: in:
Died: in:
Spouse:

8
Name:
Born: in:
Married: in:
Died: in:
Spouse:

Born: in
Married: in
Died: in
Father:
Mother:

Other Spouses:

---

Wife: Mary Flanagan

---

Born: 1831 in Wythe Co., VA
Died: 12 January 1901 in Hawkins, TN
Father: Philip Flanagan
Mother: Elizabeth McGlothlin
Other Spouses:

---

| | CHILDREN |
|---|---|
| 1 M | Name: Julia L. Flanagan<br>Born: 07 March 1853 in Wythe Co., VA<br>Married: Bef. 1873 in Hawkins Co., TN<br>Died: 08 October 1916 in Hawkins Co., TN<br>Spouse: Langhill Cornbud Susan V. Lewis |
| 2 | Name:<br>Born: in<br>Married: in<br>Died: in<br>Spouse: |
| 3 | Name:<br>Born: in<br>Married: in<br>Died: in<br>Spouse: |
| 4 | Name:<br>Born: in<br>Married: in<br>Died: in<br>Spouse: |
| 5 | Name:<br>Born: in<br>Married: in<br>Died: in<br>Spouse: |
| 6 | Name:<br>Born: in<br>Married: in<br>Died: in<br>Spouse: |
| 7 | Name:<br>Born: in<br>Married: in<br>Died: in<br>Spouse: |
| 8 | Name:<br>Born: in<br>Married: in<br>Died: in<br>Spouse: |

Mary dau/ Phillip

Subj: **Flanagan**
Date: 02/10/2002 5:45:18 PM Central Standard Time
From: jbs@inetone.net
To: vHillj@aol.com
*Sent from the Internet (Details)*

Seeking any information on Mary Ann Flanagan, daughter of Phillip Flanagan. I have nothing and only recently learned that she was daughter of Phillip. Will you share information with me on Phillip & Elizabeth and other wives.

My line: Phillip, Mary Ann, William Washington Flanagan, Lum or Columbus Flanagan, Geneva Flanagan.

Mary Ann was not married apparently at the time of Wm. Washington Flanagan's birth and likely named her son for her older brother.

Rebecca Beeman Shumaker
Great great great granddaughter of Phillip

Sub: Flanagan
Date: 02/10/2002 5:45:15 PM Central Daylight Time
From: [illegible]@netcom.net
To: [illegible]@aol.com
Sent from the Internet (Outlook)

Seeking any information on Mary Ann Flanagan, daughter of Philip Flanagan. I have recently and only recently learned that she was daughter of Philip. Will you share information with me on Philip & Elizabeth and other wives.

My line: Philip, Mary Ann, William Washington Flanagan, born in Columbia Flanagan, Gaines Flanagan.

Mary Ann was not married apparently at time of Wm. Washington Flanagan's birth and likely named her son for her older brother.

Rebecca Seaman Blumaker
Great great great grandaughter of Philip

Subj: **Flanagan**
Date: 06/21/2001 6:36:51 PM Central Daylight Time
*From: pelenich51@aol.com*
*To: dkeeton@one.net*
*CC: VHillJ@aol.com, sReyno1017@aol.com, Graciethecat@hotmail.com*

Hello: In re your email of December 10, 2000. Mary, daughter of Philip was born in 1840 and married John A. Whitner. Rufus married Susan V. Graham who was the daughter of Mary Burchfield. They are buried in Old Union Cemetery, Church Hill TN 37642. Emaline Coley was probably sister to Amanda Jane, wife of William Washington Flanagan.
It looks like William Flanagan married to Phoebe Ann Simpson might be Philip's parents, but there is also a Philip Flanagan married to Susanna.
We need the birth certificate of any of these children to find out who Philip's parents were. My gr.grandfather, Isaac Wamper Flanagan, was born in ChurchHill and is buried in Old Union with his wife, Martha Jane Johnson. I wonder if his birth record is in Rogersville, TN.
Phyllis Flanagan Elenich ( I have aol. address as well as yahoo)

C

---------- Headers ----------
Return-Path: <pelenich51@aol.com>
Received: from rly-xd04.mx.aol.com (rly-xd04.mail.aol.com [172.20.105.169]) by air-xd03.mail.aol.com (v78_r3.8) with ESMTP; Thu, 21 Jun 2001 19:36:51 -0400
Received: from imo-m01.mx.aol.com (imo-m01.mx.aol.com [64.12.136.4]) by rly-xd04.mx.aol.com (v79.20) with ESMTP id MAILRELAYINXD48-0621193621; Thu, 21 Jun 2001 19:36:21 -0400
Received: from pelenich51@aol.com
by imo-m01.mx.aol.com (mail_out_v30.22.) id k.8e.17511362 (24896);
Thu, 21 Jun 2001 19:36:16 -0400 (EDT)
From: pelenich51@aol.com
Message-ID: <8e.17511362.2863def0@aol.com>
Date: Thu, 21 Jun 2001 19:36:16 EDT
Subject: Flanagan
To: dkeeton@one.net
CC: VHillJ@aol.com, sReyno1017@aol.com, Graciethecat@hotmail.com
MIME-Version: 1.0
Content-Type: multipart/alternative; boundary="part1_8e.17511362.2863def0_boundary"
X-Mailer: AOL 6.0 for Windows US sub 10524

Subj: Flanagan
Date: 00/21/2001 6:36:21 PM Central Daylight Time
From: palanich57@aol.com
To: dlaudon@one.net
CC: VHill@aol.com, sfayno1017@aol.com, Gnodenheat@hotmail.com

Hello: In my your email of December 10, 2000, Mary, daughter of Philip was born in 1940 and married John A. Walker. Rubie married Susan V. Grinkum who was the daughter of Mary Blundell. They are buried in Old Union Cemetery, Church Hill TN 37642. Emmaline Coley was previously married to Amanda Jane, wife of William Washington Flanagan.

It looks like William Flanagan married to Princess Ann Simpson might be Philip's parents, but there is also a Philip Flanagan married to Susanna. We need the birth certificate of any of these children to find out who Philip's parents were. My grandfather, Isaac Vanover Flanagan, was born in Church Hill and is buried in Old Union with his wife, Manna Jane Johnson. I wonder if his birth record is in Rogersville, TN.

Phyllis Flanagan Gardner (Phyllis and Rubie as well as Vanover)

---

Western

---

Return-Path: <palanich57@aol.com>
Received: from ibm-ny.aol.com (ny-ibm.mail.aol.com [172.20.102.169]) by air-xb03.mail.aol.com (v78_r3.8) with ESMTP; Thu, 21 Jun 2001 15:36:51 -0400
Received: from inc-m01.mx.aol.com (inc-m01.mx.aol.com [64.12.130.4]) by ny-ibm.ny.aol.com (v78.20) with ESMTP id MAIL.RELAYINC48-0621153821; Thu, 21 Jun 2001 15:38:21 -0400
Received: from palanich57@aol.com
by inc-m01.mx.aol.com (mail_out_v38.22.) id f. 8a.1731132c (4469);
Thu, 21 Jun 2001 15:33:19 -0400 (EDT)
From: palanich57@aol.com
Message-ID: <8a.1731132c.28338f0f@aol.com>
Date: Thu, 21 Jun 2001 15:33:19 EDT
Subject: Flanagan
To: dlaudon@one.net
CC: VHill@aol.com, sfayno1017@aol.com, Gnodenheat@hotmail.com
MIME-Version: 1.0
Content-Type: multipart/alternative; boundary="part1_8a.1731132c.28338f0f_boundary"
X-Mailer: AOL 4.0 for Windows US sub 1023

Monday, October 07, 2002 America Online: VHill

(HCMP)

943 - son of Patrick & Mary STANTON **Forest City**

4d - son of Patrick & Mary STANTON **Forest City**

947 - son of Patrick & Mary STANTON **Forest City**

of Patrick & Mary STANTON Fitzmaurice **Forest City**

1909 - dau. of Nathan & Delphia Hatfield **Forest City**

orn Tuesday, lived only a short time."

4 - son of Patrick & Mary FITZMAURICE **Forest City**

Ireland Dec. 20, 1866 - Dec. 13, 1899 - dau. AST Scahael; w. of Thos A. Fitzmaurice **Forest City**

9, 1873 - Feb. 4, 1953 - dau. of Patrick & urice; w. of Wm. F. Hubbard **Forest City**

2 - Dec. 25, 1963 - dau. of Arthur & Alma ice, son of Thomas & Minnie MURPHY **Forest City**

949 - son of Patrick & Mary STANTON **Forest City**

1970 - dau. of Mrms. Chas. Wylie; w. of **Forest City**

Ireland, Dec. 12, 1826 - Nov. 14, 1905 UNT Fitzmaurice **Forest City**

ec. 10, 1920 - dau. of Phillip & Anna irice **Forest City**

**Timothy Patrick & Susie BEELER Fitzmaurice & daughter, Marjorie.**

UNN
ggie

y 20d - dau. of Thomas & Ellen SODEN **Forest City**

1905 - son of Thomas & Ellen SODEN **Forest City**

dau. of Thomas & Ellen SODEN Fitzmaurice **Forest City**

, 1955 - son of Thomas & Ellen SODEN **Forest City**

18 - dau. of Bartholomew & Mary JONES **Forest City**

dau. of Thomas & Ellen SODEN Fitzmaurice **Boyd**

son of Thomas & Ellen SODEN Fitzmaurice **Boyd**

uly 12, 1979 - son of Thos. Philip & Cecelia Kans. (HCMP)

1, 1920 - son of Patrick & Mary STANTON **Oregon**

Mary Ann FITZMAURICE Foley's home, on the west side of what is now, in 1978, Highway 111, north of what is now in 1978, the Ralph Meyer Home. They were later moved to the Forest City Cemetery. This information is credited to Ann FOLEY Sinclair, dau. of Mary Ann FITZMAURICE Foley.

**ITEMS OF INTEREST:** "Mrs. Katie FITZMAURICE Mullen of New York City, dau. of Patrick Fitzmaurice, is visiting her old home near Forest City, Mo. Her three daughters, nationally known as the 'Mullen Sisters' are now appearing regularly on Columbia Network every Thursday at 7:30 p.m. as vocalists on the Kate Smith Program." (HCMP)

"Thomas W. Kelley was reared from childhood by Mrms. Patrick Fitzmaurice. In 1917 he was a successful merchant at Stillwater, Okla." (HCMP)

**FITZWATER**

☐W. T. - Sept. 3, 1867 - Sept. 1868 **Easter**

+David - murdered by his brother-in-law with whom he lived in Rush Bottoms, four miles west of Bigelow, June 15, 1872 (HCMP)

**NOTE:** George W. Fitzwater served in the 4th Mo. S.M. Cav. (HCMP - Veteran list)

**ITEM OF HISTORY:** Jacob, James & Alexander Fitzwater were early settlers of Bigelow Township, Holt co., Mo. (HCMP)

**FLACHER**

☐Theophanie "Fannie" CONRADI (Flacher) Hilsenbeck - b. Nagold, Wurttemberg, Germany Apr. 1, 1844 - Dec. 3, 1908 - w. of Lewis Flacher; w. of Chas. Hilsenbeck **Oregon**

**FLAGEL**

+Mary - b. Polkton, Mich. Oct. 2, 1862 - May 24, 1845 - dau. of Peter Hahn; Services in Oregon, Mo. (F.R.)

**FLAGLEY**

☐T. J. - Apr. 12, 1849 - Jan. 15, 1920 **Oregon**

**FLAKE**

☐Lee Fred - Sept. 23, 1895 - Mar. 11, 1959 - son of John & Nellie OGLE Flake; hus. of Ora A. CASE, dau. of Allen & Minnie Case **Craig**

**FLANAGAN**

**NOTE:** The surname of Flanagan has been spelled Flannagan & Flanigan in different accounts.

☐Robert Lee - Jan. 9, 1887 - June 14, 1962 - son of Boyd & Mary Isabelle Frances SCOTT Flanagan **Craig**

☐Abbie J. TAYLOR - 1892 - 1935 - dau. of Wm. & Johanna Taylor; w. of Robert Lee Flanagan **Craig**

☐Susetta HUNT (Whaley) Flanagan - Apr. 17, 1888 - Nov. 14, 1970 - dau. of B. S. & Anna NOLAND Hunt; w. of James W. Whaley; w. of Robert Flanagan **Craig**

☐Bessie Marie Ellen - Oct. 27, 1903 - d. Nov. 2, 1936 at Corning, Mo. - dau. of Boyd & Mary Isabelle Frances Flanagan; bur. near Fairfax, Mo. (HCMP)

+Mrs. B. M. Flanagan d. Mar. 22, 1914 aged 40y at Fairfax, Mo. (ydr)

+Roscoe Flanagan d. Apr. 13, 1910 aged 12y at St. Joseph, Mo. (ydr)

+Frank Alexander - Mar. 29, 1888 - May 1960 - son of Boyd & Mary SCOTT Flanagan; hus. of Maggie Flanagan; bur. Atchison co., Mo. (F.R.)

**FLATEN**

☐Larretta B. - 1880 - 1972 **Highland**

**FLEENER**

☐Frederick Ernest - Dec. 15, 1880 - Mar. 27, 1959 - son of John & Margaret GOULD Fleener; hus. of Gertrude HODGIN; hus. of Daisy NICHOLSON Fleener **Fairview**

☐Gertrude May HODGIN - Oct. 16, 1889 - July 24, 1955 - dau. of Noble & Sallie Hodgin; w. of Fred Ernest Fleener **Fairview**

☐James Leslie - Mar. 3, 1885 - Aug. 24, 1959 - son of Archibald & Mary BIRD Fleener **Mt. Hope M.C.**

☐Beulah DAVIS - Mar. 11, 1891 - Dec. 2, 1973 - dau. of Milton & Clara TROXEL Davis; w. of James L. Fleener **Mt. Hope M.C.**

☐Ralph William - Oct. 27, 1910 - Sept. 10, 1960 - son of Perry & Nannie YOKUM Fleener; hus. of Blanche MARRS **Mt. Hope M.C.**

☐Samuel Hamer - July 8, 1883 - Aug. 9, 1955 - son of John & Margaret GOULD Fleener **Mt. Hope M.C.**

☐Daisy May NICHOLSON (Fleener) Fleener - b. Millport, Ind. Mar. 13, 1887 - Jan. 4, 1959 - dau. of Dawson L. & Margaret Lorene ROBERTS Nicholson; w. of Samuel Fleener; w. of Fred Fleener **Mt. Hope M.C.**

☐Archibald - b. Wash. co., Ind. Mar. 3, 1854 - Nov. 26, 1919 - son of Benjamin & Nancy JOHNSON Fleener; hus. of Eliza REYNOLDS; hus. of Mary Frances BIRD; hus. of Sophronia McCOY Smith **New Liberty**

☐Eliza A. REYNOLDS - b. Noble co., Ind. Sept. 22, 1855 - Jan. 16, 1901 - dau. of John & Maria Reynolds; w. of Archibald Fleener **New Liberty**

☐Mary Frances BIRD - Mar. 22, 1857 - Mar. 14, 1890 - w. of Archibald Fleener **New Liberty**

☐Sophronia S. McCOY (Smith) Fleener - b. Morgan co., Ind. Aug. 24, 1856 - Mar. 31, 1937 - dau. of Patterson B. & Syntha McCoy; w. of George W. Smith; who d. Jan. 23, 1891; w. of Archibald Fleener **New Liberty**

☐Benjamin G. - Dec. 7, 1877 - June 7, 1878 - son of A. Fleener **New Liberty**



Sent by John Ostertag / St. Joseph, Mo

Mo. 1899 Co Directory

James Foy - bro to Emory Flanagan

| | NUMBER IN FAMILY | LOCATION | acres owned |
|---|---|---|---|
| CLARK TOWNSHIP | | | |
| Davis, E.T. | 10 | Milton | |
| Davis, J.F. | 2 | Craig | |
| Davis, W.M. | 5 | Rock Port | |
| Defreece, John | 7 | Nishnabotna | |
| Depke, Henry | 5 | Nishnabotna | |
| Dills, R.L. | 3 | Fairfax | 120 |
| Doiel, John | 2 | Rock Port | |
| Doiel, W.A. | 8 | Rock Port | 70 |
| Downey, W.E. | 4 | Fairfax | |
| Dragoo, W.E. | 7 | Tarkio | 160 |
| Dragoo, G.N. | 6 | Fairfax | |
| Dunlap, S. | 8 | Fairfax | |
| Ecard, I.N. | 6 | Fairfax | |
| Ely, Ann | 3 | Fairfax | 160 |
| Ely, J.R. | 4 | Fairfax | 100 |
| Endicott, J.J. | 5 | Nishnabotna | |
| Erwin, R.F. | 4 | Fairfax | 160 |
| Evans, J.M. | 7 | Fairfax | 80 |
| Farris, C.O. | 5 | Fairfax | |
| Farris, J.A. | 2 | Nishnabotna | |
| Fellows, E.B. | 10 | Fairfax | 360 |
| X Flanagan, J.F. | 8 | Fairfax | 60 |
| Foley, G.W. | 8 | Fairfax | 40 |
| Foley, Mrs N. | 3 | Nishnabotna | 25 |
| Foley, W.D. | 2 | Fairfax | |
| Foster, Ed | 3 | Fairfax | |
| Foster, F.A. | 2 | Fairfax | 2 |
| Freeman, B.W. | 2 | Fairfax | |
| Gaede, R. | 4 | Fairfax | 1 |
| Galloway, John | 6 | Fairfax | |
| Garner, Peter | 6 | Corning | 20 |
| Gilkison, J.L. | 10 | Milton | |
| Gilkison, J.W. | 3 | Fairfax | 40 |
| Glaskin, J.W. | 3 | Fairfax | 180 |
| Graves, David | 4 | Corning | 40 |
| Graves, Henry | 5 | Milton | 170 |
| Graves, J.A. | 5 | Milton | 80 |
| Graves, J.W. | 7 | Fairfax | 310 |
| Graves, W.J. | 4 | Milton | 120 |
| Gray, A. | 5 | Corning | |
| Green, Ed | 2 | Nishnabotna | |
| Green, M. | 4 | Fairfax | |
| Green, S.R. | 6 | Fairfax | 460 |
| Grieves, J.D. | 6 | Fairfax | 3 |
| Groh, Frank | 3 | Nishnabotna | |
| Groh, Lena | 4 | Nishnabotna | 350 |
| Grush, Joseph | 7 | Tarkio | 400 |
| Hackler, H. | 7 | Fairfax | 80 |
| Hall, R.B. | 4 | Nishnabotna | |
| Hamilton, W.P. | 3 | Nishnabotna | 80 |
| Harrington, Dock | 2 | Fairfax | |
| Harrington, James | 5 | Fairfax | |

Davis, R.T. 10
Davis, J.F.
Davis, W.N.
Defreese, John
Depke, Henry
Dills, R.L.
Dolsl, John
Dolsl, W.A.
Downey, W.S.
Dragoo, W.E.
Dragoo, G.H.
Dunlap, S.

Ecard, I.H.
Ely, John
Ely, J.L.
Endicott, J.J.
Erwin, R.F.
Evans, J.H.

Farris, C.D.
Farris, J.A.
Fields, E.D.
Finney, [illegible]
Foley, C.W.
Foley, Mrs M.
Foley, W.H.
Foster, Ed
Foster, F.A.
Freeman, S.W.

Gaede, R.
Gallong, John
Garner, Isaac
Gilkison, J.L.
Gilkison, J.W.
Graham, J.W.
Graves, David
Graves, Henry
Graves, J.A.
Graves, J.W.
Graves, W.J.
Gray, L.
Green, Ed
Green, M.
Green, S.B.
Grieves, J.D.
Grom, Frank
Grom, Iama
Grum, Maggie

Hacker, H.
Hall, S.B.
Hamilton, W.F.
Harrington, Dock
Harrington, James

Malton
Crale
Rock Fort
Nisnabotna
Nisnabotna
Nisnabotna
Fairfax 120
Rock Fort
Rock Fort 70
Fairfax
Tarkio 160
Fairfax
Fairfax
Fairfax

Fairfax
Fairfax 160
Fairfax 100
Nisnabotna
Fairfax 160
Fairfax 80

Fairfax
Nisnabotna
Fairfax 340
Fairfax 320
Fairfax 10
Nisnabotna 25
Fairfax
Fairfax
Fairfax 3
Fairfax

Fairfax 1
Fairfax
Corning 20
Malton
Fairfax 40
Fairfax 160
Corning 40
Malton 170
Malton 80
Fairfax 310
Malton 120
Corning
Nisnabotna
Fairfax
Fairfax 400
Fairfax 3
Nisnabotna
Nisnabotna 350
Tarkio 120

Fairfax
Nisnabotna
Nisnabotna 80
Fairfax
Fairfax

Ref: downloaded FTM File #42t0710Irish

# *Descendants of Michael Flanagan*

*Generation No. 1*

**1.** MICHAEL[2] FLANAGAN *(JOHN[1])* was born WFT Est. 1776-1806 in Killinagh, County Cavan, Ireland, and died WFT Est. 1832-1891 in Killinagh, County Cavan, Ireland. He married ??? SHERIDAN WFT Est. 1802-1846 in Killinagh, County Cavan, Ireland. She was born WFT Est. 1784-1809 in Killinagh, County Cavan, Ireland, and died WFT Est. 1832-1897 in Killinagh, County Cavan, Ireland.

Children of MICHAEL FLANAGAN and ??? SHERIDAN are:

2. i. CORMAC[3] FLANAGAN, b. 1825, Killinagh, County Cavan, Ireland; d. WFT Est. 1875-1917, Killinagh, County Cavan, Ireland.
3. ii. MICHAEL FLANAGAN, b. 1829, Killinagh, County Cavan, Ireland; d. 1921, Kansas City , Missouri.

*Generation No. 2*

**2.** CORMAC[3] FLANAGAN *(MICHAEL[2], JOHN[1])* was born 1825 in Killinagh, County Cavan, Ireland, and died WFT Est. 1875-1917 in Killinagh, County Cavan, Ireland. He married (1) MARY MCMANUS WFT Est. 1840-1858 in Killinagh, County Cavan, Ireland. She was born WFT Est. 1815-1838 in Ireland, and died 1860 in Killinagh, County Cavan, Ireland. He married (2) MARGARET GILMARTEN WFT Est. 1843-1880 in Killinagh, County Cavan, Ireland, daughter of JAMES GILMARTEN and MOLLIE ???. She was born WFT Est. 1823-1850 in Leitram (near Kinlough), Ireland, and died April 14, 1905 in Killinagh, County Cavan, Ireland.

Children of CORMAC FLANAGAN and MARY MCMANUS are:

i. PHILIP[4] FLANAGAN, b. WFT Est. 1845-1860, Killinagh, County Roscommon, Ireland; d. WFT Est. 1850-1945.
ii. PATRICK J. FLANAGAN, b. 1855, Killinagh, County Cavan, Ireland; d. 1890, Kansas City, Missouri; m. UNKNOWN, Unknown, Unknown; b. WFT Est. 1851-1869, Unknown; d. WFT Est. 1871-1954, Unknown.
4. iii. MICHAEL FLANAGAN, b. 1857, Killinagh, County Cavan, Ireland; d. 1890, Kansas City , Missouri.
iv. FELIX FLANAGAN, b. 1858, Killinagh, County Cavan, Ireland; d. 1903, Kansas City , Missouri.

Children of CORMAC FLANAGAN and MARGARET GILMARTEN are:

5. v. CATHERINE[4] FLANAGAN, b. WFT Est. 1846-1875, Killinagh, County Cavan, Ireland; d. WFT Est. 1868-1957, Killinagh, County Cavan, Ireland.
vi. HUGH FLANAGAN, b. WFT Est. 1846-1875, Killinagh, County Cavan, Ireland; d. WFT Est. 1852-1954, Killinagh, County Cavan, Ireland.
6. vii. THOMAS FLANAGAN, b. WFT Est. 1847-1885, Killinagh, County Cavan, Ireland; d. WFT Est. 1910-1968, Killinagh, County Cavan, Ireland.
7. viii. JAMES FLANAGAN, b. August 08, 1862, Killinagh, County Cavan, Ireland; d. July 19, 1928, Kansas City, Missouri.
ix. MARY FLANAGAN, b. 1866, Killinagh, County Cavan, Ireland; d. 1907, Kansas City , Missouri.
x. JOHN FLANAGAN, b. 1867, Killinagh, County Cavan, Ireland; d. 1899, Kansas City , Missouri.
xi. MARGARET "MAGGIE" FLANAGAN, b. 1872, Killinagh, County Cavan, Ireland; d. 1887, Kansas City, Missouri.
xii. CORMAC FLANAGAN, b. 1873, Killinagh, County Cavan, Ireland; d. 1894, Kansas City, Missouri.

**3.** MICHAEL[3] FLANAGAN *(MICHAEL[2], JOHN[1])* was born 1829 in Killinagh, County Cavan, Ireland, and died 1921 in Kansas City , Missouri. He married UNKNOWN WFT Est. 1846-1879 in Unknown. She was born WFT Est. 1825-1845 in Unknown, and died WFT Est. 1850-1929 in Unknown.

Child of MICHAEL FLANAGAN and UNKNOWN is:

i. MINNIE[4] FLANAGAN, b. WFT Est. 1850-1879, Unknown; d. WFT Est. 1866-1961, Unknown; m. JAMES SCULLY, WFT Est. 1866-1912, Unknown; b. WFT Est. 1840-1877, Unknown; d. WFT Est. 1866-1955, Unknown.

*Generation No. 3*

# Descendants of Michael Flanagan

## Generation No. 1

1. MICHAEL FLANAGAN (JOHN) was born WFT Est. 1775-1800 in Killinagh, County Cavan, Ireland, and died WFT Est. 1825-1850 in Killinagh, County Cavan, Ireland. He married ?? SHARON or WFT Est. 1800-1840 in Killinagh, County Cavan, Ireland. She was born WFT Est. 1784-1809 in Killinagh, County Cavan, Ireland and died WFT Est. 1825-1850 in Killinagh, County Cavan, Ireland.

Children of MICHAEL FLANAGAN and ?? SHARON are:

2 i. CORNELIUS FLANAGAN, b. 1825, Killinagh, County Cavan, Ireland, d. WFT Est. 1875-1900, Killinagh, County Cavan, Ireland.

3 ii. MICHAEL FLANAGAN, b. 1829, Killinagh, County Cavan, Ireland, d. 1917, Kansas City, Missouri.

## Generation No. 2

2. CORNELIUS FLANAGAN (MICHAEL, JOHN) was born 1825 in Killinagh, County Cavan, Ireland, and died WFT Est. 1875-1900 in Killinagh, County Cavan, Ireland. He married (1) SARAH MCMANUS WFT Est. 1845-1850 in Killinagh, County Cavan, Ireland. She was born WFT Est. 1825-1850 in Ireland, and died 1890 in Killinagh, County Cavan, Ireland. He married (2) MARGARET GOLVARTY WFT Est. 1845-1890 in Killinagh, County Cavan, Ireland, daughter of JAMES GOLVARTY and MOLLIE ??. She was born WFT Est. 1825-1850 in Lurgan (near Killinagh), Ireland, and died April 14, 1905 in Killinagh, County Cavan, Ireland.

Children of CORNELIUS FLANAGAN and SARAH MCMANUS are:

4 i. CORNELIUS FLANAGAN, b. WFT Est. 1845-1870, Killinagh, County Cavan, Ireland, d. WFT Est. 1870-1900, Unknown.

5 ii. PATRICK FLANAGAN, b. 1850, Killinagh, County Cavan, Ireland, d. 1900, Kansas City, Missouri.

6 iii. CHARLOTTE FLANAGAN, Unknown, b. WFT Est. 1851-1880, Unknown, d. WFT Est. 1875-1900, Unknown.

7 iv. MICHAEL FLANAGAN, b. 1857, Killinagh, County Cavan, Ireland, d. 1890, Kansas City, Missouri.

8 v. PETER FLANAGAN, b. 1858, Killinagh, County Cavan, Ireland, d. 1907, Kansas City, Missouri.

Children of CORNELIUS FLANAGAN and MARGARET GOLVARTY are:

9 vi. CATHERINE FLANAGAN, b. WFT Est. 1846-1875, Killinagh, County Cavan, Ireland, d. WFT Est. 1900-1925, Killinagh, County Cavan, Ireland.

10 vii. JOHN FLANAGAN, b. WFT Est. 1846-1875, Killinagh, County Cavan, Ireland, d. WFT Est. 1875-1900, Killinagh, County Cavan, Ireland.

11 viii. TIMOTHY FLANAGAN, b. WFT Est. 1847-1885, Killinagh, County Cavan, Ireland, d. WFT Est. 1910-1925, Killinagh, County Cavan, Ireland.

12 ix. JAMES FLANAGAN, b. August 20, 1861, Killinagh, County Cavan, Ireland, d. July 11, 1929, Kansas City, Missouri.

13 x. MARY FLANAGAN, b. 1866, Killinagh, County Cavan, Ireland, d. 1907, Kansas City, Missouri.

14 xi. JOHN FLANAGAN, b. 1867, Killinagh, County Cavan, Ireland, d. 1909, Kansas City, Missouri.

15 xii. MARGARET FLANAGAN, b. 1872, Killinagh, County Cavan, Ireland, d. 1897, Kansas City, Missouri.

16 xiii. CORNELIUS FLANAGAN, b. 1873, Killinagh, County Cavan, Ireland, d. 1891, Kansas City, Missouri.

3. MICHAEL FLANAGAN (MICHAEL, JOHN) was born 1829 in Killinagh, County Cavan, Ireland, and died 1921 in Kansas City, Missouri. He married CATHERINE WFT Est. 1840-1870 in Unknown. She was born WFT Est. 1825-1850 in Unknown, and died WFT Est. 1870-1929 in Unknown.

Child of MICHAEL FLANAGAN and CATHERINE is:

17 i. MICHAEL FLANAGAN, b. WFT Est. 1870-1890, Unknown, d. WFT Est. 1900-1921, Unknown, m. JANET MCCLEY, WFT Est. 1900-1910, Unknown, b. WFT Est. 1900-1920, Unknown, d. WFT Est. 1900-1925, Unknown.

**4.** MICHAEL[4] FLANAGAN *(CORMAC[3], MICHAEL[2], JOHN[1])* was born 1857 in Killinagh, County Cavan, Ireland, and died 1890 in Kansas City , Missouri. He married EMMA D'HAEYERE WFT Est. 1878-1889 in Unknown. She was born 1866 in Unknown, and died 1960 in Kansas City , Missouri.

Notes for MICHAEL FLANAGAN:
Facts about this person:

Alt. Born 1857

More About MICHAEL FLANAGAN:
Fact 1: See Note Page

Children of MICHAEL FLANAGAN and EMMA D'HAEYERE are:

i. MARGARET[5] FLANAGAN, b. WFT Est. 1879-1891, Unknown; d. WFT Est. 1895-1981, Unknown; m. MALCOLM GALBRAITH, WFT Est. 1895-1933, Unknown; b. WFT Est. 1868-1891, Unknown; d. WFT Est. 1895-1976, Unknown.
ii. MARY FLANAGAN, b. 1882, Unknown; d. WFT Est. 1896-1976, Unknown; m. PATRICK J. GOULDING, WFT Est. 1896-1929, Unknown; b. WFT Est. 1865-1885, Unknown; d. WFT Est. 1899-1971, Unknown.
iii. MICHAEL P. FLANAGAN, b. 1891, Kansas City, Missouri; d. 1892, Kansas City, Missouri.

**5.** CATHERINE[4] FLANAGAN *(CORMAC[3], MICHAEL[2], JOHN[1])* was born WFT Est. 1846-1875 in Killinagh, County Cavan, Ireland, and died WFT Est. 1868-1957 in Killinagh, County Cavan, Ireland. She married JOHN MCGOVERN WFT Est. 1862-1908 in Ireland. He was born WFT Est. 1836-1873 in Ireland, and died WFT Est. 1868-1951 in Ireland.

Child of CATHERINE FLANAGAN and JOHN MCGOVERN is:

8. i. PATRICK[5] MCGOVERN, b. WFT Est. 1868-1907; d. WFT Est. 1894-1984.

**6.** THOMAS[4] FLANAGAN *(CORMAC[3], MICHAEL[2], JOHN[1])* was born WFT Est. 1847-1885 in Killinagh, County Cavan, Ireland, and died WFT Est. 1910-1968 in Killinagh, County Cavan, Ireland. He married KATHLEEN KEANEY WFT Est. 1871-1924 in Ireland. She was born WFT Est. 1866-1889 in Kilty Clogher, County Leitrim, Ireland, and died WFT Est. 1911-1977 in Killinagh, County Cavan, Ireland.

Children of THOMAS FLANAGAN and KATHLEEN KEANEY are:

i. MARGARET[5] FLANAGAN, b. WFT Est. 1874-1925, Killycarney, Co. Cavan, Ireland; d. 1975, Killycarney, Co. Cavan, Ireland.
ii. JAMES FLANAGAN, b. WFT Est. 1874-1925, Killycarney, Co. Cavan, Ireland; d. 1971, Killycarney, Co. Cavan, Ireland.
9. iii. CORMAC J. FLANAGAN, b. WFT Est. 1888-1923, Killinagh, County Cavan, Ireland; d. 1969, Headford, County Galway, Ireland.
iv. PATRICK FLANAGAN, b. Private.
10. v. MOLLIE FLANAGAN, b. Private.
11. vi. EVELYN FLANAGAN, b. Private.
12. vii. THOMAS FLANAGAN, b. Private.

**7.** JAMES[4] FLANAGAN *(CORMAC[3], MICHAEL[2], JOHN[1])* was born August 08, 1862 in Killinagh, County Cavan, Ireland, and died July 19, 1928 in Kansas City, Missouri. He married MARY ANN CHRISTOPHER May 17, 1888 in Church of the Annunciation, K.C.MO, daughter of HANNAH. She was born August 09, 1865 in Ireland, and died January 27, 1907 in Kansas City, Missouri.

Notes for JAMES FLANAGAN:

DEATH OF JAMES FLANAGAN

His Property Holdings Valued at a Million - Lived Here Since 1881

4. MICHAEL PATRICK FLANAGAN (Michael, Patrick, Alfred) was born 1857 in Killimagh, County Cavan, Ireland, and died 1890 in Kansas City, Missouri. He married Ellen Gallagher (Patrick, Patrick, Ellen) 1878-1880 in Oklahoma. She was born 1860 in Oklahoma, and died 1942 in Kansas City, Missouri.

Notes for MICHAEL PATRICK FLANAGAN:
Facts about this person:

Alt. Date 1877

Notes About MICHAEL PATRICK FLANAGAN:
Fact 1: See Note Page

Children of MICHAEL PATRICK FLANAGAN and ELLEN GALLAGHER are:

i. MARGARET FLANAGAN, b. 1879-1880. Unknown d. WFT Est. 1901-1981, Unknown m. MATTHEW GALLAGHER, WFT Est. 1878-1880, Unknown, s. WFT Est. 1877-1880, Unknown d. WFT Est. 1895-1978, Oklahoma.

ii. MARY FLANAGAN, b. 1882, Unknown d. WFT Est. 1884-1936, Unknown m. PATRICK J. GALLAGHER, WFT Est. 1880-1884, Unknown, s. WFT Est. 1882-1885, Unknown d. WFT Est. 1884-1936, Unknown.

iii. JOHN PATRICK FLANAGAN, b. 1891, Kansas City, Missouri d. 1892, Kansas City, Missouri.

5. CATHERINE FLANAGAN (Michael, Patrick, Alfred) was born WFT Est. 1846-1877 in Killimagh, County Cavan, Ireland, and died WFT Est. 1885-1937 in Killimagh, County Cavan, Ireland. She married JOHN MCGOVERN, WFT Est. 1882-1905 in Ireland. He was born WFT Est. 1878-1877 in Ireland, and died WFT Est. 1888-1951 in Ireland.

Children of CATHERINE FLANAGAN and JOHN MCGOVERN are:

i. PATRICK MCGOVERN, b. WFT Est. 1902-1907, d. WFT Est. 1981-1994

6. THOMAS FLANAGAN (Michael, Patrick, Alfred) was born WFT Est. 1841-1842 in Killimagh, County Cavan, Ireland, and died WFT Est. 1919-1928 in Killimagh, County Cavan, Ireland. He married KATHERINE KEANEY WFT Est. 1871-1874 in Ireland. She was born WFT Est. 1850-1874 in Kilty, Roger, County Leitrim, Ireland, and died WFT Est. 1911-1927 in Killimagh, County Cavan, Ireland.

Children of THOMAS FLANAGAN and KATHERINE KEANEY are:

i. MARY FLANAGAN, b. WFT Est. 1874-1879, Killimagh, Co. Cavan, Ireland d. 1975, Killimagh, Co. Cavan, Ireland.

ii. ANNIE FLANAGAN, b. WFT Est. 1876-1881, Killimagh, Co. Cavan, Ireland d. 1911, Killimagh, Co. Cavan, Ireland.

iii. CATHERINE FLANAGAN, b. WFT Est. 1880-1885, Killimagh, County Cavan, Ireland d. 1963, Mullahoran, County Cavan, Ireland.

iv. PATRICK FLANAGAN, b. 1886-1887, Killimagh, County Cavan, Ireland d. 1963, Mullahoran, County Cavan, Ireland.

v. MARGARET FLANAGAN, b. WFT Est. 1888-1892, Killimagh, County Cavan, Ireland d. 1975, Killimagh, County Cavan, Ireland.

vi. JOHN FLANAGAN, b. WFT Est. 1890-1895, Killimagh, County Cavan, Ireland d. 1963, Mullahoran, County Cavan, Ireland.

vii. PATRICK FLANAGAN, b. 1896, Killimagh, County Cavan, Ireland d. 1896, Killimagh, County Cavan, Ireland.

viii. PATRICK FLANAGAN, b. 1896, Killimagh, County Cavan, Ireland d. 1896, Killimagh, County Cavan, Ireland.

ix. PATRICK FLANAGAN, b. 1896, Killimagh, County Cavan, Ireland d. 1896, Killimagh, County Cavan, Ireland.

x. MARGARET FLANAGAN, b. 1896, Killimagh, County Cavan, Ireland d. 1896, Killimagh, County Cavan, Ireland.

xi. JOHN FLANAGAN, b. 1896, Killimagh, County Cavan, Ireland d. 1896, Killimagh, County Cavan, Ireland.

xii. JOHN FLANAGAN, b. 1896, Killimagh, County Cavan, Ireland d. 1896, Killimagh, County Cavan, Ireland.

7. JAMES FLANAGAN (Michael, Patrick, Alfred) was born August 06, 1862 in Killimagh, County Cavan, Ireland, and died July 19, 1928 in Kansas City, Missouri. He married MARY ANN CHRISTOPHER May 17, 1888 in Church of the Annunciation, K.C.MO. daughter of Unknown. She was born August 03, 1863 in Ireland, and died January 27, 1907 in Kansas City, Missouri.

Notes for JAMES FLANAGAN:

DEATH OF JAMES FLANAGAN

He Properly Buried, Valued at a Million - Lived Here Since 1881

James Flanagan, 63 years old, died yesterday afternoon at his home, 208 West Linwood Boulevard. The cause of his death was stomach trouble. He had been ill two weeks.

Mr. Flanagan, manager of the Flanagan Real Estate and Building Company, 604 American Bank Building, had real estate holdings in and around the two Kansas Citys of a total value of more than 1 million dollars.

Included in his property was seventy-five feet just west of the Hotel Muehlebach; the property occupied by the Goodwill Industries building at 1915-17 Main Street; a 100-foot vacant lot near Twenty-second Street and McGee Street traffic way; a 200-acre farm in Platte County, Missouri; a 150-acre farm in Johnson County, Kansas, and several tracts in Kansas City, Kansas, particularly in the Armourdale district.

Mr. Flanagan owned several warehouses on St. Louis Avenue and in other sections of the West Bottoms.

In pre-prohibition days Mr. Flanagan operated a saloon at the northeast corner of State Line and West Ninth Street. It had had the largest bar in the West and was patronized by many from Kansas where prohibition existed many years before national prohibition went into effect. It was the busiest place in what was known as "the wettest block" where almost every building was occupied by a saloon.

Mr. Flanagan was born in County Cavan, Ireland, and came directly to Kansas City in 1881. He was a member of Our Lady of Perpetual Help Catholic Church, Thirty-third Street and Broadway.

Surviving are a son, C. J. Flanagan, 121 West Armour Boulevard; four daughters, Mrs. F. J. Barry, 3308 Karnes Boulevard; Mrs. E. T. Sullivan, 3227 Karnes Boulevard; Mis Catherine Flanagan of the home, and Mrs. E. P. Bergin, 3345 Karnes Boulevard, and a brother Thomas Flanagan, and a sister, Mrs. Kate McGovern, both of Ireland.

Children of JAMES FLANAGAN and MARY CHRISTOPHER are:

i. CORMICK JOSEPH[5] FLANAGAN, b. May 18, 1889, Kansas City, Missouri; d. 1943, Kansas City, Missouri; m. (1) ROSE FEIRABEND, WFT Est. 1906-1933; b. WFT Est. 1885-1904; d. WFT Est. 1906-1989; m. (2) MARGARET R. EASTWOOD, 1921; b. 1891; d. 1931, Kansas City, Missouri.

13. ii. JAMES PATRICK FLANAGAN, b. July 25, 1893, Kansas City, Missouri; d. August 09, 1922, Kansas City, Missouri.

iii. MARGARET FLANAGAN, b. November 08, 1896, Kansas City, Missouri; d. April 11, 1968, Omaha, Nebraska; m. FRANCIS JAMES BARRY, December 16, 1924, Kansas City, Missouri; b. 1900, New York; d. 1963, Omaha, Nebraska.

14. iv. MARIE CATHERINE FLANAGAN, b. March 01, 1899, Kansas City, Missouri; d. January 20, 1968, Kansas City, Missouri.

15. v. NONA FLANAGAN, b. July 09, 1901, Kansas City, Missouri; d. May 04, 1944, Kansas City, Missouri.

16. vi. CATHERINE F. FLANAGAN, b. May 10, 1905, Kansas City, Missouri; d. August 17, 1974, Kansas City, Missouri.

*Generation No. 4*

**8.** PATRICK[5] MCGOVERN *(CATHERINE[4] FLANAGAN, CORMAC[3], MICHAEL[2], JOHN[1])* was born WFT Est. 1868-1907, and died WFT Est. 1894-1984. He married ROSE. She was born Private.

Child of PATRICK MCGOVERN and ROSE is:

i. THOMAS[6] MCGOVERN, b. Private; m. LENA CRADDOCK; b. Private.

**9.** CORMAC J.[5] FLANAGAN *(THOMAS[4], CORMAC[3], MICHAEL[2], JOHN[1])* was born WFT Est. 1888-1923 in Killinagh, County Cavan, Ireland, and died 1969 in Headford, County Galway, Ireland. He married ANN KEAVENEY WFT Est. 1914-1956 in Unknown. She was born WFT Est. 1896-1924 in County Sligo, Ireland, and died 1977 in Headford, County Galway, Ireland.

Children of CORMAC FLANAGAN and ANN KEAVENEY are:

i. THOMAS JOHN[6] FLANAGAN, b. WFT Est. 1918-1961, Headford, County Galway, Ireland; d. WFT Est. 1946-1999, Headford, County Galway, Ireland; m. JOSEPHINE BRENNAN; b. Private.

ii. CATHERINE MAURA FLANAGAN, b. Private; m. THOMAS ALBIN MCHUGH; b. Private.

iii. CORMAC NOEL FLANAGAN, b. Private.

iv. MARTINA ELLEN FLANAGAN, b. Private; m. ENDA MURRAY; b. Private.

v. ANNE MARIE FLANAGAN, b. Private.

vi. PATRICK OLIVER FLANAGAN, b. Private; m. KATHLEEN CULLINAE; b. Private.

vii. JAMES FRANCIS FLANAGAN, b. Private; m. MARGARET MARY CUNNINGHAM; b. Private.

**10.** MOLLIE[5] FLANAGAN *(THOMAS[4], CORMAC[3], MICHAEL[2], JOHN[1])* was born Private. She married MICHAEL

James Flanagan, 65 years old, died yesterday afternoon at his home, 208 West Linwood Boulevard. The cause of his death was stomach trouble. He had been ill two weeks.

Mr. Flanagan, manager of the Flanagan Real Estate and Building Company, 404 American Bank Building, had real estate holdings in and around the two Kansas Cities of a total value of more than 1 million dollars.

Included in his property was seventy-five feet just west of the Hotel Muehlebach; the property occupied by the Goodwill Industries building at 1415-17 Main Street; a 100-foot vacant lot near Twenty-second Street and McGee Street traffic way; a 200-acre farm in Platte County, Missouri; a 150-acre farm in Johnson County, Kansas, and several tracts in Kansas City, Kansas, particularly in the Armourdale district.

Mr. Flanagan owned several warehouses on St. Louis Avenue and in other sections of the West Bottoms.

In pre-prohibition days Mr. Flanagan operated a saloon at the northeast corner of State Line and West Ninth Street. It had had the largest bar in the West and was patronized by many from Kansas when prohibition existed there years before national prohibition went into effect. It was the busiest place in what was known as "the western block" where almost every building was occupied by a saloon.

Mr. Flanagan was born in County Cavan, Ireland, and came directly to Kansas City in 1881. He was a member of the Church of Perpetual Help Catholic Church, Thirty-third Street and Brooklyn.

Surviving are a son, C. J. Flanagan, 121 West Armour Boulevard; four daughters, Mrs. F. J. Barry, 7206 Kansas Boulevard, Mrs. E. T. Sullivan, 1127 Kersee Boulevard, Mrs. Catherine Flanagan of the home, and Mrs. E. P. Dargan, 3145 Kersee Boulevard, and a brother Thomas Flanagan, and a sister, Mrs. Kate McGovern, both of Ireland.

Children of Patrick Flanagan and Mary Clyde Flanagan are:

i. CHARLES JOSEPH FLANAGAN, b. May 18, 1869, Kansas City, Missouri; d. 1943, Kansas City, Missouri; m. (1) Nora D. Gibson, WFT Est. 1905-1913; b. WFT Est. 1885-1909; d. WFT Est. 1909-1959; m. (2) MARGARET B. HARWOOD, 1921; b. 1891; d. 1951, Kansas City, Missouri.

ii. [illegible] FLANAGAN, b. July 25, 1871, Kansas City, Missouri; d. August 09, 1922, Kansas City, Missouri.

iii. MARGARET FLANAGAN, b. November 08, 1874, Kansas City, Missouri; d. April 11, 1924, Omaha, Nebraska; m. FRANCIS JOHN BARRY, December 26, 1901, Kansas City, Missouri; b. 1870, New York; d. 1934, Omaha, Nebraska.

iv. [illegible] CATHERINE FLANAGAN, b. March 01, 1879, Kansas City, Missouri; d. January 20, 1958, Kansas City, Missouri.

v. [illegible] FLANAGAN, b. July 08, 1881, Kansas City, Missouri; d. May 01, 1941, Kansas City, Missouri.

vi. [illegible] FLANAGAN, b. June 10, 1884, Kansas City, Missouri; d. August 17, 1974, Kansas City, Missouri.

Generation No. 4

8. PATRICK MCGOVERN (Thomas[illegible], Patrick[illegible], Thomas[illegible], Anna[illegible], Mary[illegible]) was born WFT Est. 1858-1907, and died WFT Est. 1894-1961. He married Rose. She was born Private.

Child of Patrick McGovern and Rose is:

i. THOMAS[illegible] MCGOVERN, b. Private; m. LINA CRABBOCK, b. Private.

9. Cousin 1 P. ANDREW (Andrew[illegible], Andrew[illegible], Andrew[illegible]) was born WFT Est. 1858-1913 in Killinagh, County Cavan, Ireland, and died 1907 in Rosalind, County Galway, Ireland. He married ANN KEANEY WFT Est. 1871-1950 in Unknown. She was born WFT Est. 1870-1924 in County Sligo, Ireland, and died 1977 in Rosalind, County Galway, Ireland.

Children of Cousin 1 P. ANDREW and ANN KEANEY are:

i. THOMAS JOHN FLANAGAN, b. WFT Est. 1898-1901, Rosalind, County Galway, Ireland; d. WFT Est. 1948-1968, Rosalind, County Galway, Ireland; m. JOSEPHINE BRADDOCK, b. Private.

ii. CATHERINE ANNA FLANAGAN, b. Private; m. THOMAS ALBERT MURRAY, b. Private.

iii. CORNELIUS MOSES FLANAGAN, b. Private.

iv. MARTHA ELLEN FLANAGAN, b. Private; m. JOHN M. HEAD, b. Private.

v. ANNE MARIE FLANAGAN, b. Private.

vi. PATRICK GEORGE FLANAGAN, b. Private; m. RAYMOND CLEMANCE, b. Private.

vii. JAMES PATRICK FLANAGAN, b. Private; m. MARGARET MARY CONNOLLY, b. Private.

10. MORTIMER FLANAGAN (Thomas[illegible], Andrew[illegible], John[illegible]) was born Private. She married MICHAEL

McGovern. He was born WFT Est. 1891-1911, and died 1964 in Ireland.

Children of Mollie Flanagan and Michael McGovern are:

i. Betty[6] McGovern, b. Private; m. Bernard O'Boyle; b. Private.
ii. Catherine McGovern, b. Private; m. Raymond Gallagher; b. Private.
iii. Margaret McGovern, b. Private.

**11.** Evelyn[5] Flanagan *(Thomas[4], Cormac[3], Michael[2], John[1])* was born Private. She married John McHugh. He was born WFT Est. 1901-1930, and died 1976 in Killycarney, Co. Cavan, Ireland.

Child of Evelyn Flanagan and John McHugh is:

i. Seamus[6] McHugh, b. Private.

**12.** Thomas[5] Flanagan *(Thomas[4], Cormac[3], Michael[2], John[1])* was born Private. He married Lena Craddock. She was born Private.

Children of Thomas Flanagan and Lena Craddock are:

i. Malachy[6] Flanagan, b. Private; m. Geraldine Reilly; b. Private.
ii. Catherine Flanagan, b. Private; m. Christy Fitzpatrick; b. Private.

**13.** James Patrick[5] Flanagan *(James[4], Cormac[3], Michael[2], John[1])* was born July 25, 1893 in Kansas City, Missouri, and died August 09, 1922 in Kansas City, Missouri. He married Catherine Florencetta Nangle September 29, 1915 in Our Lady of Good Counsel, K.C.,MO. She was born September 02, 1894 in Omaha, Nebraska, and died December 19, 1969 in Kansas City, Missouri.

Notes for James Patrick Flanagan:
Facts about this person:

Fact 1
Attended Christian Brothers High School on Quality Hill at 12th and Washington

Fact 2 1916
Purchased first car, a Maxwell Roadster $425.00.

Fact 3 1916
Annual income - $1500.00.

More About James Patrick Flanagan:
Fact 1: See Note Page

Notes for Catherine Florencetta Nangle:
Facts about this person:

Fact 1
Attended Cathedral grade school

Fact 2
Attended Loretta High School, 39th and Roanoke.

More About Catherine Florencetta Nangle:
Fact 1: See Note Page

Child of James Flanagan and Catherine Nangle is:

i. James Patrick[6] Flanagan III, b. Private; m. Dorothy Ellen Duffy; b. Private.

McCONNELL. He was born WFT I at 1871-1911, and died 1961 in Ireland.

Children of MARY FLAMMON and MICHAEL MCCONNELL are:

i. JOHN MCCONNELL, b. Female, m. DEXTER OSCOTT, b. Female.
ii. CATHERINE MCCONNELL, b. Female, m. RAYMOND WOODS, b. Female.
iii. MARGARET MCCONNELL, b. Female.

11. EVELYN FLAMMON (FLAMMON, CHARLES, JAMES) was born Female. She married JOHN MCFIRE. He was born WFT I at 1891-1920, and died 1976 in Kilgarvan, Co. Cork, Ireland.

Child of EVELYN FLAMMON and JOHN MCFIRE is:

i. SEAMUS MCFIRE, b. Female.

12. THELMA FLAMMON (FLAMMON, CHARLES, JAMES) was born Female. She married LEO CHARNOCK. She was born Female.

Children of THELMA FLAMMON and LEO CHARNOCK are:

i. MARGARET CHARNOCK, b. Female, m. CHARLES BRUTT, b. Female.
ii. CATHERINE CHARNOCK, b. Female, m. CHARLES LITTLE PORCK, b. Female.

13. JAMES PATRICK FLAMMON (FLAMMON, CHARLES, JAMES) was born July 25, 1890 in Kansas City, Missouri, and died August 09, 1932 in Kansas City, Missouri. He married CHERIE FLOWERS ATTA. MARTIN. Born June 25, 1893 in Old Lady of Good Counsel, K.C. MO. She was born September 05, 1894 in Omaha Nebraska, and died December 15, 1969 in Kansas City, Missouri.

Notes for JAMES PATRICK FLAMMON:
Facts about this person:

Fact 1:
Attended Christian Brothers High School on Cherry Hill at 12th and Washington

Fact 2: 1910
Purchased first car, a Marmell Roadster $425.00

Fact 3: 1918
Annual income - $1500.00

Notes About LADIES PORCK FLAMMON:
Fact 1: See Note Page

Notes for CHARLES FLOWERS ATTA MARTIN:
Facts about this person:

Fact 1:
Attended Christian grade school

Fact 2:
Attended Lincoln High School, 7th and Summit.

Notes About CHARLES FLOWERS ATTA MARTIN:
Fact 1: See Note Page

Child of JAMES FLAMMON and CHERIE MARTIN is:

i. JAMES PATRICK FLAMMON III, b. Female, m. DOROTHY ELLEN DAVIS, b. Female.

**14.** MARIE CATHERINE[5] FLANAGAN *(JAMES[4], CORMAC[3], MICHAEL[2], JOHN[1])* was born March 01, 1899 in Kansas City, Missouri, and died January 20, 1968 in Kansas City, Missouri. She married EDWARD THOMAS SULLIVAN November 1926 in Kansas City, Missouri, son of MICHAEL SULLIVAN and NORA MURPHY. He was born March 26, 1889 in Kansas City, Missouri, and died July 09, 1969 in Kansas City, Missouri.

Notes for EDWARD THOMAS SULLIVAN:

Edward Thomas Sullivan was born on March 26, 1889. As a young man he worked for the Bemis Bag Co. He also worked in the press room for the Kansas City Star. Following his employment with the Star, he worked for the Muehlbach Grocery store where he drove the first motorized delivery vehicle in Kansas City. A good baseball player, Edward turned down an opportunity to play professionally with the Washington Senators due to his obligation to stay with, and support his widowed mother, Nora. Following his job at the grocery store, he worked for the Interurban Railway for twenty years, until 1932, when the Interurban ceased operations.

In November 1926 Edward married Marie Flanagan, who at twenty-seven years old was ten years younger. Their first residence was at 3227 Karnes Boulevard. It is there that they would raise their three sons: Edward Thomas, Jr., and twins: Thomas Joseph and Robert John. In 1962, after their sons were grown and had moved out on their own, Ed and Marie moved south to 1235 West 68th Terrace.

From 1932 to 1937 Edward worked several different jobs in search of a new career. Included among these were jobs in a cleaners, with a collection agency, and as a clerk for Lofferty & O'Gara (1933). Lofferty & O'Gara ran a liquor store in addition to being the distributor for Pabst and Dick Bros. beer from Quincy, IL. Finally in 1937 he permanently entered the beer industry beginning work with City Beverage Company, a Kansas City beer distributor, where he was employed through 1942. City Beverage was the Kansas City Anheuser-Busch distributorship which was owned by T J Pendergast, and managed by Phil McCrory and T J, Jr.

From 1942 through 1948 he worked for the local Schlitz, Ballentine and Falstaff wholesale distributor, Woosley-Miller Company, where he would eventually become sales manager. Les Miller was an investor of this company and Mr. Sparr was the General Manager. While working for Woosley-Miller Ed had been credited with growing the number of retail customers carrying Falstaff beer in Kansas City, from 1943 until 1948, from 150 to 800 accounts.

Finally in 1948, at the age of fifty-nine, Edward founded his own beer distributorship, Sullivan Beverage Company, upon securing the distribution rights in Kansas City for Falstaff beer from Alvin Griesedieck of St. Louis. In 1948 the Falstaff Brewery purchased Alpen Brau, another St. Louis brewing operation. Alpen Brau had a branch in Kansas City. Jere Newton, the Vice President of Sales for Falstaff at the time, had instructed Ed, following the purchase of Alpen Brau, to make a visit to the Alpen Brau branch in KC and remove anything in the office that would be useful in starting his own distributorship.

Edward was the active president of Sullivan Beverage up until the time of his death in 1969, at the age of eighty years old. The business that he had founded and operated for twenty-one years was left to his three sons: Ed, Jr., Tom, and Bob, all who had been active in the company.

Facts about this person:

Fact 1 1902
Employed by Bemis Bag Co. (K.C. Bag Mfr.)

Fact 2
Muehlbach Grocery: drove first motorized delivery truck in KC

Fact 3
KC Star: worked in the press room

Fact 4 1910
Inter-Urban Railroad

Fact 5 1930
Inter-Urban Railroad went bankrupt

Fact 6 1931
Worked for cleaners

14. MARIE CATHERINE PLOMADON (Catherine, Michael, Jacob) was born March 01, 1892 in Kansas City, Missouri, and died January 20, 1963 in Kansas City, Missouri. She married EDWARD THOMAS SULLIVAN November 1926 in Kansas City, Missouri, son of MICHAEL SULLIVAN and NORA McARTHY. He was born March 26, 1889 in Kansas City, Missouri, and died July 09, 1961 in Kansas City, Missouri.

Notes for EDWARD THOMAS SULLIVAN:

Edward Thomas Sullivan was born on March 26, 1889. As a young man he worked for the Bonds Bag Co. He also worked in the press room for the Kansas City Star. Following his employment with the Star, he worked for the Macklinch Grocery store where he drove the first motorized delivery vehicle in Kansas City. A great baseball player, Edward turned down an opportunity to play professionally with the Washington Senators due to his obligation to care with, and support his widowed mother, Mora. Following his job in the grocery store, he worked for the International Railway for nearly year, until 1913, when the interurban ceased operations.

In November 1926 Edward married Marie Plomadon, who at twenty-seven years old was ten years younger. Their first residence was at 3727 Kansas Boulevard. It is there that they would raise their three sons, Edward Thomas, Jr., and twins Thomas Joseph and Robert John. In 1963, after their sons were grown and had moved on on their own, Ed and Marie moved south to 1235 West 68th Terrace.

From 1923 to 1927 Edward worked several different jobs in search of a new career. Included among these were jobs as a cleaner, with a cookware agency, and as a clerk for Ledbetter & O'Dare (1923). Ledbetter & O'Dare ran a liquor store in addition to being the distributor for Pabst and Duck Foot beer from Quincy, IL. Finally in 1927 he permanently entered the beer industry, beginning work with City Beverage Company, a Kansas City beer distributor, where he was employed through 1942. City Beverage was the Kansas City Anheuser-Busch distributorship which was owned by T. J. Pendergast, and managed by Phil McCarty and T. J. Jr.

From 1942 through 1948 he worked for the local Schlitz, Budweiser and Falstaff wholesale distributor, Worsley-Miller Company, where he would eventually become sales manager. Joe Miller was an investor of this company and Mr. Sparr was the General Manager. While working for Worsley-Miller Ed had been credited with growing the number of retail customers carrying Falstaff beer in Kansas City, from 1943 until 1948, from 150 to 800 accounts.

Finally in 1948, at the age of fifty-nine, Edward found his own beer distributorship, Sullivan Beverage Company, upon securing the distribution rights in Kansas City for Falstaff beer from Alvin Griesedieck of St. Louis. In 1948 the Falstaff Brewery purchased Alpen Brau, another St. Louis brewing operation. Alpen Brau had a branch in Kansas City. Jerry Keenan, the Vice President of Sales for Falstaff at the time, had instructed Ed following the purchase of Alpen Brau, to make a visit to the Alpen Brau branch in KC and remove anything in the office that would be useful in starting his new distributorship.

Edward was the active president of Sullivan Beverage up until the time of his death in 1963, at the age of eighty-years old. The business then he had founded and operated for twenty-one years was left to his three sons Ed, Jr., Tom, and Bob, all who had been active in the company.

Facts about this person:

Fact 1 [illegible]
Employed by Bonds Bag Co. (K. C. Bag Mfg.)

Fact 2
Macklinch Grocery: drove first motorized delivery truck in KC

Fact 3
KC Star: worked in the press room

Fact 4 1910
Inter-Urban Railroad

Fact 5 1930
Inter-Urban Railroad went bankrupt

Fact 6 1931
Worked for cleaners

Fact 7 1932
Worked for collection agency

Fact 8 1933
Worked for Lofferty & O'Gara: liquor store & beer wholesaler

Fact 9 1937
Salesman for City Beverage Co. (AB dist. owned by T.J. Pendergast

Fact 10 1943
Sales mgr. for Woosley-Miller: Ballentine, Schlitz & Falstaff

Fact 11 1948
Founded Sullivan Beverage

More About EDWARD THOMAS SULLIVAN:
Fact 1: See Note Page

Children of MARIE FLANAGAN and EDWARD SULLIVAN are:

i. EDWARD THOMAS[6] SULLIVAN, JR., b. May 21, 1928, Kansas City, Missouri; d. November 13, 1994, Kansas CIty, Missouri; m. LAVERNE DEVOIRE; b. Private.
ii. ROBERT JOHN SULLIVAN, b. Private; m. KATHLEEN ROSE DALTON; b. Private.
iii. THOMAS JOSEPH SULLIVAN, b. Private; m. MARGARET BUCKLEY; b. Private.

**15.** NONA[5] FLANAGAN *(JAMES[4], CORMAC[3], MICHAEL[2], JOHN[1])* was born July 09, 1901 in Kansas City, Missouri, and died May 04, 1944 in Kansas City, Missouri. She married (1) WILLIAM BENDER. He was born Private. She married (2) EDWARD PAXTON BERGIN April 21, 1922 in St. Louis, Missouri at St. Francis Xavier Church. He was born WFT Est. 1875-1904 in Columbus, Ohio, and died WFT Est. 1930-1989.

Children of NONA FLANAGAN and EDWARD BERGIN are:

i. EDWARD PAXTON[6] BERGIN, JR., b. February 10, 1927; d. 1978; m. MARGARET LOECKER; b. Private.
ii. JAMES THOMAS BERGIN, b. Private; m. CAROLINE SMITH; b. Private.

**16.** CATHERINE F.[5] FLANAGAN *(JAMES[4], CORMAC[3], MICHAEL[2], JOHN[1])* was born May 10, 1905 in Kansas City, Missouri, and died August 17, 1974 in Kansas City, Missouri. She married JOHN PATRICK MCSHANE 1929 in Kansas City, Missouri. He was born December 10, 1896 in Kansas City, Missouri, and died April 01, 1957 in Kansas City, Missouri.

Notes for JOHN PATRICK MCSHANE:

John McShane attended Lowell Grade School and Central High School, both in Kansas City, Missouri. He worked for the Burlington Railroad for 42 years and retired as City Ticket Agent. He served in the Army during World War I.

Child of CATHERINE FLANAGAN and JOHN MCSHANE is:

i. JOHN PATRICK[6] MCSHANE, JR., b. October 20, 1930, Kansas City, Missouri; d. 1932, Kansas City, Missouri.

Fact 7: 1922
Worked for a lawyer agency

Fact 8: 1923
Worked for Lafferty & O'Cleary. Upper store & beer wholesale.

Fact 9: 1927
Salesman for City Beverage Co. (All die, moved in T.1. Production

Fact 10: 1941:
Sales mgr. for Wesely-Adler. Production & sales & Falstaff

Fact 11: 1944:
Founded Sullivan Beverage

More About EDWARD DAVID SULLIVAN:
Fact 1: See Main Page

Children of MARY RAMSAY and EDWARD SULLIVAN:

i. EDWARD DAVID SULLIVAN, Jr., b. May 21, 1903, Kansas City, Missouri; d. November 15, 1994, Kansas City, Missouri; m. LAVERNE DEWOOD, b. Private.
ii. [illegible] JOHN SULLIVAN, b. Private; m. KATHLEEN SOUL DALTON, b. Private.
iii. THOMAS JOHN SULLIVAN, b. Private; m. MARGARET DOOLEY, b. Private.

15. NORMAN LAWRENCE "CLEMENT" MCCLURE, Jr.[1] was born July 09, 1901 in Kansas City, Missouri, and died May 07, 1944 in Kansas City, Missouri. She married (1) WALTER HOOPER. He was born Private, she married (2) EDWARD PATRICK DUFFY on April 21, 1922 in St. Louis Missouri in St. Francis Xavier Church. He was born 1871 Est. 1929-1930 in Cleveland, Ohio, and died WWI Est. 1930-1936.

Children of NORMAN LAWRENCE and EDWARD DUFFY are:

i. EDWARD PATRICK DUFFY, Jr., b. February 10, 1927, d. 1975 m. MARGARET LOBOCKIE, b. Private.
ii. JAMES THOMAS DUFFY, b. Private; m. CATHERINE BOLTON, b. Private.

16. CATHERINE F. FLANNERY CLEMENT "CLEMENT", JOSEPHINE[1] was born May 10, 1905 in Kansas City, Missouri, and died August 17, 1973 in Kansas City, Missouri. She married Jerry Patrick McSweeny 1929 in Kansas City, Missouri. He was born December 10, 1890 in Kansas City, Missouri, and died April 01, 1957 in Kansas City, Missouri.

Notes for JOHN PATRICK MCSWEENY:

John McSweeny attended Lowell Grade School and Central High School, both in Kansas City, Missouri. He worked for the Burlington Railroad for 42 years and retired as City Ticket Agent. He served in the Army during World War I.

Child of CATHERINE FLANNERY and JOHN MCSWEENY is:

i. JOHN PATRICK MCSWEENY, Jr., b. October 20, 1928, Kansas City, Missouri; d. 1972, Kansas City, Missouri.

**Ostertag**

**JOHN and ENID**

**COMPILERS & RESEARCHERS**

**3005 CHARLES, St. JOSEPH, MISSOURI 64501**

Aug. 19, 1988

Dear Vivian:

I enclose a form for getting a land record from Archives. I have never tried it, so can't say how lucky you will get with it.

The Librarian in Rockport is Darlene Schmitt, who is a native, so might be able to help you. There are some who were working on cemetery records, so she might have some of those. Mrs. Richard Amthor is said to do research. Her address is 102 N. Kansas, Rockport, Mo. 64482. She could get the land record if Archives fails on that.

I copied the atlas with Flanagan land shown in 1877. Sec 30 and 31. Fairfax is south of Tarkio, and south east of Rockport. Craig is in Holt Co.

Found some early marriages: Margaret Flanegan-Nathan Lewis, 17 June, 1849. Lewis is not in the 1850 Mo. census index. In 1850 in Iowa there are 4 Nathan Lewis-one in Fremont Co., which is a border county of Atchison. Also could be in Nebraska, either Richardson or Nemaha Counties border on Atchison Co., Mo.

In Atchison Co. Wills is Richard Flanagan 1846 Bk A, and Patrick Flanagan 1847 bk A

Write for

In "Gone Home" a Holt Co. publication of the Historical Society is:Flanagan, Robert Lee Jan. 9, 1887-June 14, 1962, son of Boyd and Mary Isabelle Frances (Scott) Flanagan, buried at Craig
Bessie Marie Ellen Flanagan Oct. 27, 1903-Nov. 2, 1936 buried Corning, daughter of Boyd and Mary Flanagan, buried near Fairfax.

Mrs. B. M. Flanagan died 22 March, 1914 age 40, Fairfax cemetery
Roscoe Flanagan died Apr. 13, 1910 age 12, at St. Joseph
Frank Alexander Mar. 29, 1888-May, 1960, son of Boyd and Mary Flanagan, husband of Maggie, buried at Atchison Co. Mo.
Minnie Ethel Flanagan Aug. 13, 1894-May 9, 1975, daughter of Boyd and Mary Flanagan, wife of Jesse E. Taylor, buried Atchison Co.

A number of Flanagans in Doniphan Co., Kansas, which I can give you if you think there is a connection.

Hope this helps

Sincerely

Enid O.

Adon Dawson, b 410 Noble.
[illegible] w 4th.
[illegible] Grand Avenue Hotel.
[illegible] blk w Main.
[illegible] handler, o w Main in 1000 blk.
[illegible] Main in 1000 blk.
[illegible] Walker.
[illegible] 2nd
[illegible] Reno.
[illegible] 4th Reno.
[illegible] Hotel
[illegible] in 1300 blk.
[illegible] Dyeing Co, r 9 Clegeran.
[illegible] Bookbinder, b 223 w 2nd.
[illegible] Hotel
[illegible] Main
[illegible] coal and feed, b cor 10th & Broadway.
[illegible]
[illegible] 200 Noble
[illegible] Noble
[illegible] builder, o 412 Washington.
[illegible] 13th
[illegible] Capital Hill.
[illegible] Broadway
[illegible] Hotel
[illegible] Fries, b 203 Washington.
[illegible] 2nd
[illegible] 2nd
[illegible] Reno
[illegible] Chapel Church, b 31 w 4th.
[illegible] California.
[illegible] 5th
[illegible] 300 Grand
[illegible] Reno
[illegible] Main
[illegible] 4th
[illegible] Walker
[illegible]
[illegible] Walker
[illegible] 4th
[illegible]
[illegible] 4th
[illegible] 4th
[illegible]
[illegible]
[illegible] Washington
[illegible] 416 n Harvey
[illegible] 300 Grand.
[illegible] 204 Bellevue
[illegible] 208 w Grand.
[illegible] prop Brown store, o 416 n Harvey.
[illegible] 322 w 4th
[illegible] 416 n Harvey
[illegible] Talbott Coffee Co, r 508 n Broadway.
[illegible] Brown's store, x 416 n Harvey.
[illegible] 416 n Harvey

One of family; b-Boarder or roomer; t-Tent.

1902-1903 City Dir. OK. West Sec. Lib.

Finger, Chas, wks A T & S F, b 18 w 1st.
Finley, Belle, wks Hotel, b 216 California.
Finley, Mary, (c) cook, 821 n Robinson.
Finley, R A, bkpr, 239 w Grand.
Finlyson, Chas, stone cutter, 613 w California.
Finell, W S, real estate Main, x 615 e 2nd.
Finerty, F C, banker Cordell, r 24 e 7th.
Finerty, Grace, b 129 Washington.
Finerty, Ray, x 24 e 7th.
Fink, Eva, r Capital Hill.
Finney, Mary, (c) dom, 821 w 8th.
Fire Department, cor California & Broadway.
First Baptst Church, 109 w 2nd.
First Presbyterian Church, (Rev W E Graham pastor) cor 6th & Bdway.
Frst National Barber Shop, (C Abernathy, prop.)
First M E Church, (A H Pitkin, pastor) cor 4th & Robinson.
Filla, Joe, clk, 300 Reno.
Filson, Ed, farmer, o 700 w 7th.
Filson, Karl, wks Santa Fe fgt depot, b 10 w 4th.
Finch, T S, solicitor Swift Pkg Co, b 329 Reno.
Finch, Della, b 321 e 5th.
Findley, Chas, carp, 108 California.
Findley, W F, wks lunch room, 113 w Grand.
Fichel, A W, teamster, 109 California.
Fischer, J W, clk, 215 w Reno.
Fish, E S, mgr Dun Merc Co, City Hall.
Fisher, Else, 507 w 8th.
Fisher, Ethel, dom, 1311 n Robinson.
Fishburn, Guy L, carp, b 720 e 6th.
Fshburn, F E, (widow) dressmaker, b 720 e 6th.
Fisher, C E, eng O K Ice C S Co, r 502 e 5th.
Fisher, Etta, teacher, x 630 e 8th.
Fisher, Ed, painter Eastland Bros.
Fisher, E V, barber Bank Commerce Bldg, r 20 e 3rd.
Fisher, Effie, o 414 w 2nd.
Fisher, J W, retired, r 215 Reno.
Fisher, Dunns Mer Co, b 530 w 5th.
Fite, M S, barber Lee Hotel, r 225 Chickasaw.
Fitzgerald, J W, commercial traveling man, r 25 w 3rd.
Fitzerald, W, brick mason, b 216 California.
Fitzpatrick, Jas, road master Frisco, 411 w Grand.
Flaherty, Fredie, clk Kennedy Bros, b 323 Choctaw.
Flaherty, Win, b 323 Choctaw.
Flanagan, E O, grocery, o Avenue D Capital Hill.
Flanagan, Geo, engineer, x Avenue D Capital Hill.
Flanagan, Mark, clk Flanagan Grocery, x Avenue D Capital Hill.
Flattery, C W, wks weather bureau, b 314 Reno.
Flattery, Jno, r 118 e Grand.
Flattery, Maggie, (widow) o 314 Reno.
Flattery, Harry, x 314 Reno.
Fleener, G E, barber, b 114 s Broadway.
Fleimster, Geo, teamster, x 712 n Broadway.
Fleming, Edw, tel operator, 629 e 7th.
Flemming, G H, druggist Scotts Co, o 417 w 6th.
Fleming, May, dom, 608 w 7th.

o-Owner; r-Renter; x-One of family; b-Boarder or roomer; t-Tent.

'IMES-JOURNAL PUB. CO.'S

OKLAHOMA CITY

# DIRECTORY

1903 1904

CONTAINING A COMPLETE DIRECTORY
OF THE CITIZENS OF OKLAHOMA
CITY ALPHABETICALLY
:: :: ARRANGED :: ::

HISTORI

PRICE $1.50

TIMES-JOURNAL PUBLISHING COMPANY
PRINTERS AND BOOKBINDERS
OKLAHOMA CITY, U.S.A.

Copy 2

Filson, Ceny, r 123 w California.
Filson, Karl, wks Santa Fe freight depot, r 10 w 4th.
Filson, Ed, (Effie) o 700 w 7th.
Finch, Robert I, wks Jones Sad Co, r 700 Chickasaw.
Finch, Della, r 19 w 4th.
Finch, W E, (Lydia) r 17 n Colcord.
Findlay, Mrs Emma L, o 528 e 7th.
Findlay, Elizabeth, x 528 e 7th.
Findlay, Emma L, wks Bradsteets, x 528 e 7th.
Findlay, Anna M, x 528 e 7th.
Findlay, Grace R, x 528 e 7th.
Findlay, Robert S, x 528 e 7th.
Findlay, John T, (Anna) o 721 e 7th.
Findley, F H, r 417 n Broadway.
Findley, Robert, with Alexander Drug Co, r Angelo.
Finley, R A, wks Pine Tree Lumber Co, b Western Hotel.
Finley, Chas, wks Okla Sash and Door Co, r 106 w California.
Finley, John, x 106 w California.
Finnerty, F C, (Mary C) capitalist, o 200 e 5th.
Finnerty, Helen, x 200 e 5th.
Finnerty, Roy, x 200 e 5th.
Finnell, John, r 413 w Grand.
Finnegan, Jim, with Armour Packing Co, 207 n Broadway.
Finnenger, C C, (Hallie) merchant tailor, 23 s Robinson, r 406 e 7th.
Fish, Dora, r Windsor Hotel.
Fish, E S, mgr R G Dunn & Co, r 11th and Dale.
Fishburn, Mrs L E, dressmaker, r 727 e 6th.
Fishburn, C L, carpenter, x 727 e 6th.
Fisher, Chas, r 215 w 9th.
Fisher, Etta M, teacher, r 640 e 8th.
Fisher, O A, r 640 e 8th.
Fisher, J W, o 137 w 6th.
Fisher, C E, (H L) engineer, r 110 Frisco.
Fisher, E V, (Daisy) barber, r 217 e 2nd.
Fisher, Fred, waiter, r 24 Washington.
Fisher, Abe, (c) r 28 w 1st.
Fisher, H O, (Lena) clerk, r 113 Harrison.
Fisher, L D, stenographer, r 113 Harrison.
Fishel, Henrietta, r 509 n Broadway.
Fisk, Stephen, r 303 w California.
Fite, M S, (L) barber, r 311 Noble.
Fite, Jerry, (c) r 400 w 1st.
Fitzgerald, Joe, r 419 Choctaw.
Fitzgerald, Toledo, x 419 Choctaw.
Fitzgerald, Eddie, x 419 Choctaw.
Fitzgerald, Mamie, x 419 Choctaw.
Fitzgerald, J C, r 631 w 4th.
Fitzgerald, Harry, x 631 w 4th.
Fitzgerald, J W, (Jennie) trav slsm, r 124 w 5th.
Fitzpatrick, J T, (Verdie) road master Frisco, r 711 w California.
Flanders, R C, r 117 w 4th.
Flannigan, W F, grocer, o Capital Hill.
Flannigan, Mark, clerk, x Capital Hill.
Flannigan, Nora, clerk, x Capital Hill.
Flannigan, Bessie, x Capital Hill.
Flannigan, Geo, engineer, x Capital Hill.

o-Owner; r-Renter; x-One of family; b-Boarder or roomer; t-Tent.

wife/Geo

Flannigan, Mrs Jessie, x Capital Hill.
Flattery, Mrs Margaret, (widow) o 314 w Reno.
Flattery, Harry, clerk, x 314 w Reno.
Flattery, Chas, messenger U S Weather Bureau.
Fleener, Geo, (Kate) barber, o 308 Cedar.
Fleming, John, (Huldah) o 409 w 3rd.
Fleming, Fay, x 409 w 3rd.
Fleming, Elva, x 409 w 3rd.
Fleming Herman, r 722 e 8th.
Fleming, G H, (Jessie) clerk Scott Drug Co, o 11[illegible]
Fleischman & Co, 326 w California, A G Ritz gen[illegible]
Fletcher, H C, r 6½ n Broadway.
Fletcher, Fred, (Anna) (c) r 5 w California.
Flick, Geo M, (Martha H) U S pension examiner, o [illegible]
Flick, Edward, x 606 n Broadway.
Flick, Walter, surveyor, b North Side Hotel.
Flippin, Maggie, r 225 w 3rd.
Flood, Z T, (S C) capitalist, o 601 w 5th.
Flood, W H, x 601 w 5th.
Flood, Julia, x 601 w 5th.
Flood, Sam, x 601 w 5th.
Flood, Bert, r 807 w 9th.
Flowers, Sam, (Lillie) (c) lab, r 326 w 6th.
Floyd, Jim, (c) lab, r 5 w California.
Flynn, Mary E, Christian Science practitioner, r [illegible]
Flynn, Thomas, (Ella) cook, r 124 w Main.
Flynn, S P, (Roxie) r 217 e California.
Flynn, Mrs Thomas, clerk The Bazaar, 130 Main.
Flynn, Joe, (Anna) (c) r 207 Walnut.
Flynn, James, (Lena) (c) porter, o 214 Walnut.
Foley, Dollie, (c) servant, 134 w 5th.
Folker, J M, (Alice) retired, o 311 e 3rd.
Fonald, F, (c) wks Frisco round house.
Fonda, F T, (Jessie) r 207½ w Main.
Fong, Sam, (Ida) r 703 s Broadway.
Foot Form Shoe Store, 125 w Main, W T Cooper [illegible]
Foot, J M, r 400 w 6th.
Fooshee, W H, r 22½ w Main.
Foose, J H, (Mary) r 416 Chickasaw.
Foose, Roener, x 416 Chickasaw.
Foose, Wiley, x 416 Chickasaw.
Foose, Ebner, x 416 Chickasaw.
Foote, J S, r 213 w Reno.
Forcade, O M, (Alice) R R contractor, r 324 Pott[illegible]
Forcade, George, x 324 Pottawatomie.
Forcade, Isiah, x 324 Pottawatomie.
Ford & Dunn, coal and wood yard, 303 w Main, [illegible]
Ford, Chas, (Catherine) superintendent Met Ry, r [illegible]
Ford, Florence, x 26 Park Place.
Ford, J D, (Bettie Lee) agent Mutual Building [illegible] Harvey.
Ford, C O, (Maude) o 430 w 7th.
Ford, F R, (Minnie) Ford & Dunn, o 230 w 11th.
Ford, Jeff, traveling slsm, r 129½ w 2nd.
Ford, Marion, (widow) x 206 e 10th.
Ford, H M, with Alexander Drug Co, r Angelo.

See front of directory for general information.

Pryer, Benn & Wagnon

Real Estate & Rental Agents

Loans and Insurance

We Build Homes on the Installment Plan, also Sell Farms on Easy Terms

No. 111½ W. Main

Phone 439

Oklahoma City

D. M. PHILLIPS, Prop. 107 & 109 W. California A

O. K. Bus, Baggage & Carriage C

CABS FOR WEDDING PARTIES AND FUNERA

Baggage Kept Three Days Without Storage or Until Y Get Located. OFFICE PHONE 22.

Horse and Mule Market OKLAHOMA CITY, OK



Fischer-Tilton Printing Co, (J A Fischer and H M Til job printing 119½ N Broadway
Fischel Joseph, (wf Henry) r 325 W 3d (2)
Fischer Abe, (col) (wf Parinda( prtr r 113 W Pottawatomie
Fisher Ben, tmstr r 902 S Walker
Fisher Cary, (col) lab r 112½ Stiles ave
Fisher Charles E, (wf Helen L) engnr Moss Brewing Co r S Walker (7)
Fisher Edward V, (wf Daisy) barber O K barber shop r 42 N Broadway (2)
Fisher Jonas W, (wf Maude) ret r 137 W 6th (4)
Fisher Joseph, (wf Marea) carp r 829 W California (2)
Fisher Louise, (wid) r 411 W Pottowatomie (1)
Fisk James F, (wf Lydia) propr City drug store r 120 W 3d
Fitch Clarence B, (wf Ella) (Fitch & Son) r 32 Harrison ave
Fitch Clarence R, (Fitch & Son) r 32 Harrison ave
Fitch Ervin R, butcher r 32 Harrison ave
Fitch & Son, (C B and E R Fitch) meat market 3 Harrison a
Fite Marcus S, (wf Dena) prop Lee hotel barber shop r 732 6th (3)
Fitschen A C, trav slsmn Alexander r Hobart O T
Fitzgerald Ben, driver H L Salling r 1238 W 2d
Fitzgerald Miss Dollie, r 200½ N Broadway (1)
Fitzgerald Dollie, (wid Thomas) r 116½ W Grand
Flanagan Emergy G, (wf Sophrona) (Sage & Flanagan avenue D Capital Hill (6)
Flanagan Frank, (wf Nora) news agt r 436 W 5th (2)
Flanagan George, (wf Jessie) lab r Capitol Hill (3)
FLANAGAN MARK, (Rogers & Flanagan) r ave D Capit Hill
Flanagan Miss Nora, clk Flanagan & Sage r avenue D Capi Hill
Flanagan Patrick W, (wf Anna) restaurant r 210 W Reno
Flanagan Robt C, sec and treas Okla Commerce Co r 1122 Broadway
Flanigan Frank, bartender E P Ryan r 436 W 5th
Flattery Charles, weather observer, r 314 W Reno
Flattery Harry, clk r 314 W Reno
Flattery Maggie, (wid John A) r 314 W Reno
Fleck August, (wf Lizzie) barber r 24th and Hudson (4)

OSTEO-PATHY

Dr. Elizabeth JOHNSON

Room 2 & 3 132½ W. MAIN

Acute Cases Given Special Attention.

Phone 2501

Racket Grocery and Meat Marke

SMITH & HAWKINS BROS., Props.

OC & BILL The House Furnishers

8-10 Grand Ave. Phone 266

SHOW THE LARGEST LINE OF CHINA, QUEENS-ARE AND HOTEL DISHES IN THE WEST.



ner George E, (wf Katie) barber basement 15 S Broadway r 308 W Cedar (3)
enor Frank J, (wf Ida B) tmstr O K Bus and B Co r 1229 W 6th (3)
g Ike, (wf Pearl) r 9 Clegern ave (3)
ming Miss Fay, stenog r 409 W 3d
ming Jesse B, (wid Geo H) r 123 W 13th (2)
ming John, (wf Huldah) trucker Frisco r 409 W 3d (3)
nister George, janitor r 113 Geary ave in alley
nner Mary, (wid) r 416 W Reno (1)
tcher Annie, (col) r 315 S Robinson (2)
tcher Fred, (col) porter E A Lee r 315 S Robinson
tcher George W, harness mkr Jones Saddlery Co r 322 W Reno
tcher Hugh E, (wf Fannie) photographer r 128 E 2d (2)
tcher L F, 2nd miller Okla City mill r 305½ N Robinson
tcher Thos, (col) lab r 300 E 1st
ck Geo M, (wf Martha A) U S employe r 606 N Brdway (3)
ck Walter S, (wf Maud) eng r 222 E 10th (2)
ood Fred, wks Delmar Garden rms 16½ S Robinson
ood Miss Julia A, student r 601 W 5th
ood Leonard L, (wf Emma W) tmstr r 910 N Western (5)
ood Samuel E, (Flood & Sons) r 601 W 5th
ood Wm H, (Flood & Sons) r 601 W 5th
ood Zachriah T, (Flood & Sons) r 601 W 5th
ood & Sons, (Z T, S E and W H Flood) grocers 121 S Broadway
ores Samuel, electricitn r 100 S Webb (3)
urnoy Samuel P, (col) porter Saratoga r 733 E 2nd
owers Doc, (col) (wf Zenia) lab r 302 E 1st (3)
LYNN DENNIS T, (wf Addie) (Flynn & Ames) r 121 Hudson (4)
yan Mrs Ella, clk Mellon's r 812 W Reno
yan James, (col) (wf Lena) porter Taylor Bros r 214 Walnut (3)
nn Joseph, (col) retired r 820 E 7th
nn S Peter, (wf Roxie) carp r 1613 W 25th (5)
yan Thomas, (wf Ella) police r 812 W Reno (2)
LYNN & AMES, (D T Flynn C B Ames) lawyers Ames bldg 13½ S Robinson
perty James H, restaurant 222 W Grand r 301½ W Main

se Jersey Lily Flour For Cakes and Pastry it is the BEST. EVERY SACK GUARANTEED

ACME MILLING CO

1906-1907 Ok City Dir.

DOWNEY & THOMAS Furniture Company

Carpets, Rugs, Linoleums, Lace Curtains, Shades, Draperies.

SMALL MONEY ON A LARGE BILL

Cor. Broadway and Grand Ave.

PHONE 2406

NEW STATE MEAT MARKET

PHONE 1588

225 W. MAIN ST.

Most Up-to-Date Market in City.

High-Grade MEATS

J. I. GRAY ROOFING CO.

Manufacturers and Dealers in Roofing and Building Papers, Coal Tar & Roof Paints

PHONE 751 315 PINE ST.



Fisher Jonas W, (wf Maud) r 137 W 6th
Fisher Joseph (wf Marie) carp r 712 W Chickasaw
Fisher Mollie Mrs, furn rms 110 E Grand r same
Fisher Nellie Mrs pantry woman Grand ave Hotel
**FISK JAMES F,** (wf Lydia) prop City Drug Store 322 N Broadway r same
Fitch Erwin R, (wf Lydia) meats 3 Harrison r 413 E 4th
Fite Marcus S, (wf Dena) (Fite & Smith) r 922 E 10th
Fite & Smith, (Marcus S. Fite, Benj F Smith) barbers 104 N Robinson
Fitschen Lacy I, slsmn Alexander Drug Co rms 228 W 9th
Fitts Chas D, plumber h 316 E 9th
**FITTS DANA W,** (wf Jennie) (Fitts & Mann) r 316 E 9th
**FITTS & MANN,** (D W Fitts, H C Mann) plumbers gas and steam fitters 408 N Broadway phone 2168. (See adv right top side lines
Fitzgerald David J. (wf Mary) roadmaster M K & T Ry r 220 E 3d
Fitzgerald Ernest P, bartdr Theo Ingola h 220 E 3d
Fitzgerald Theresa Miss, h 220 E 3d
Fitzparick Valina Miss, rms 109½ W Grand
Flanagan Emory, (wf Cleo) lab r ave D Capitol Hill
Flanagan Geo M (wf Jessie) lab Rice & Boismier r ave D Capitol Hill
Flanagan Robt C, sec and treas Okla Commerce Co rms 18 W 8th
Flanigan Ella Mrs, dom 701 W 13th r same
Flanigan Frank, (wf Nora) bartdr E P Ryan r 8 W 5th
Flattery Margaret, (wid John A) r 314 W Reno
Fleck August (wf Lizzie) barber Paul Erbe r 2427 N Hudson
Fleener Geo E, (wf Katie P) barber 9 N Broadway r 308 Cedar
Fleenor Frank J, (wf Ida B) timstr r 1229 W 6th
Fleetwood Lola Miss, steno Okla Detective Agency h 22 W Washington
Fleetwood Orian Miss, h 22 W Washington
**FLEIG ISAAC,** (wf Pearl T) Lash & Fleig) pres Lincoln Sale Promoting Co r 1133 W Main
Fleig P T, sec and treas Lincoln Sale Promoting Co h 1200 W 1st

OKLAHOMA LUMBER & MFG. CO.

Dealers in all Kinds of Lumber, Windows, Doors and

THE JOHNSTON CO. Furniture, Stoves and Chinaware

303-305 MAIN ST.



Fleig Sol, v-pres Lincoln Sale Promoting Co r Kansas City Mo
Fleischman Compressed Yeast Co J Jo W California, A [illegible] agt
Fleming Jessie B, (wid Geo H) rms 1101 S Robinson
Fleming John, (wf Huldah) frt loader Cargo System [illegible] Texas
Fleming Patrick, plumber h 12 W 4th
Flemming Geo (c) rms 300 E 1st
Flenner ary A, (wid Geo) h 416 W Reno
Fletcher Fred (c) (wf Annie) porter [illegible] S Robinson
Fletcher Geo W, saddlemkr E M Jones & Co rms 322 W [illegible]
Fletcher Lewis F, miller Okla Mill & Elev Co rms 123 W [illegible]
Flewelling Anthony P, carp r 630 W 5th
Flick Geo M, (wf Mattie H) r 606 N Broadway
Flick Walter S, (wf Maud) civil engr r 101 E 10th
Flickinger Chas F, sub clk P O h 26 E 5th
**Flinn, see also Flynn**
Flood Julia A Miss, student h 601 W 5th
Flood Roy, check clk C R I & P Ry frt depot h 601 W 5th
**FLOOD SAML E,** (Flood & Sons) h 601 W 5th phone 268
**FLOOD WM H,** (Flood & Sons) h 601 W 5th phone 268
**FLOOD ZACHARIAH T,** (wf Susan) (Flood & Sons) r 601 W 5th phone 2685
**FLOOD & SONS,** Z T, W H, & [illegible] Flood) [illegible] S Broadway phone 2516
Florence Eugene, (c) lab C T Dere rms r 12 W Chickasaw
Florence James, rms 117½ S Robinson
Flores Saml R, (wf Nana) elect r 1001 S Webb
Florida Bar 112 W Main B H Powell mgr
Flounders Edw E (wf Theodora) [illegible] r 1124 W 4th
Flomers Dock, (c) (wf Zenia) lab r 16 S Stiles
Flowers Frank, carp rms 316 W 3d
Flowers John (wf Lucy) carp rms 316 W 3d
Flowers Saml, carp rms 316 W 3d
Floyd Cassie (c) rms 510 E 1st
Floyd Monroe A (wf Myrtle) prin Lincoln School r 301 W [illegible]
**FLYNN DENNIS T,** (wf Addie) Cl [illegible] & Auditor [illegible] Gas & Electric Co r 401 W 13th

F. W. MILLER TRUNK CO

COPY
National Archives
RG 29
T623 — 1340
Jordan

TWELFTH CENSUS OF THE UNITED STATES.

B

# SCHEDULE No. 1.—POPULATION.

State: Oklahoma
County: Oklahoma

Supervisor's District No. 212 — Enumeration District No. 126 — Sheet No. 10

Township or other division of county: Boone Township [Insert name of township, town, precinct, district, or other civil division, as the case may be. See instructions.] — Name of Institution: X

Name of incorporated city, town, or village, within the above-named division: X — Ward of city: X

Enumerated by me on the 19 day of June, 1900, Chas. H. Randall, Enumerator.

| Line | Street | House Number | Number of dwelling in order of visitation | Number of family in the order of visitation | Name | Relation | Color or race | Sex | Month | Year | Age at last birthday | Married, widowed, or divorced | Number of years married | Mother of how many children | Number of these children living | Place of birth of this person | Place of birth of father | Place of birth of mother | Year of immigration to the United States | Number of years in the United States | Naturalization | Occupation | Months not employed | Attended school (in months) | Can read | Can write | Can speak English | Owned or rented | Owned free or mortgaged | Farm or house | Number of farm schedule |
|---|---|---|---|---|---|---|---|---|---|---|---|---|---|---|---|---|---|---|---|---|---|---|---|---|---|---|---|---|---|---|---|
| 51 | | | | | Lickman Nellie | Daughter | W | F | Dec | 1899 | 12/12 | S | | | | Oklahoma | G | Germany | | | | | | | | | | | | | |
| 52 | | 167 | 172 | | Bussler Leon | Head | W | M | Feb | 1828 | 72 | M | 40 | | | Ohio | Pennsylvania | Pennsylvania | | | | Farmer | 0 | | yes | yes | yes | O | M | F | 37 |
| 53 | | | | | Ely | Wife | W | F | Apr | 1833 | 67 | M | 40 | 6 | 4 | Ohio | Ohio | Pennsylvania | | | | | | | yes | yes | yes | | | | |
| 54 | | | | | Wood Sam | Ward | W | M | Mar | 1887 | 13 | S | | | | Texas | Indiana | Arkansas | | | | Farm Laborer | 5 | | yes | yes | yes | | | | |
| 55 | | | | | Hidinger B. | [illegible] | W | F | Oct | 1893 | 6 | S | | | | Oklahoma | Minnesota | Iowa | | | | | | | | | | | | | |
| 56 | | 173 | | | Mertz Nicholas | Head | W | M | June | 1864 | 35 | M | | 5 | 5 | Missouri | Tennessee | Kentucky | | | | Farmer | 0 | | yes | yes | yes | O | M | F | 38 |
| 57 | | | | | Mark G. | Son | W | M | Nov | 1884 | 15 | S | | | | Missouri | Pennsylvania | Missouri | | | | At School | | 7 | yes | yes | yes | | | | |
| 58 | | | | | Harry W. | Son | W | M | Sep | 1887 | 12 | S | | | | Missouri | Pennsylvania | Missouri | | | | At School | | 8 | yes | yes | yes | | | | |
| 59 | | | | | [illegible] | Son | W | M | June | 1890 | 9 | S | | | | Oklahoma | Pennsylvania | Missouri | | | | At School | | 7 | | | | | | | |
| 60 | | | | | Norma G. | Daughter | W | F | Oct | 1893 | 6 | S | | | | Oklahoma | Pennsylvania | Missouri | | | | At School | | 7 | | | | | | | |
| 61 | * | 174 | 174 | | Howard Lewis | Head | W | M | Aug | 1858 | 24 | M | 5 | | | Missouri | Kentucky | Kentucky | | | | Farmer | 0 | | yes | yes | yes | R | | F | 37 |
| 62 | | | | | Anna | Wife | W | F | July | 1877 | 22 | M | 5 | 2 | 2 | Virginia | Virginia | Virginia | | | | | | | yes | yes | yes | | | | |
| 63 | | | | | Lee M. | Son | W | M | Sep | 1896 | 3 | S | | | | Oklahoma | Missouri | Virginia | | | | | | | | | | | | | |
| 64 | | | | | Pearl M. | Daughter | W | F | Aug | 1898 | 1 | S | | | | Oklahoma | Missouri | Virginia | | | | | | | | | | | | | |
| 65 | | 175 | 175 | | Lickman Jacob | Head | W | M | Aug | 1835 | 64 | M | 40 | | | Germany | Germany | Germany | 1882 | 18 | Na | Farmer | 0 | | | | | | F | F | 160 |
| 66 | | | | | Annie | Wife | W | F | Nov | 1839 | 61 | M | 40 | 11 | 10 | Germany | Germany | Germany | 1882 | 18 | | | | | no | no | yes | | | | |
| 67 | | | | | Henry | Son | W | M | Dec | 1880 | 19 | S | | | | Germany | Germany | Germany | 1882 | 18 | | | 0 | | yes | yes | yes | | | | |
| 68 | | 176 | 176 | | Olson Roberts | Head | W | M | Dec | 1815 | 24 | | 6 | | | [illegible] | Illinois | Kentucky | | | | Farmer | 0 | | yes | yes | yes | R | | F | 160 |
| 69 | | | | | Fanny | Wife | W | F | Mar | 1817 | 23 | M | 6 | 3 | 2 | Missouri | Kentucky | Kentucky | | | | | | | yes | yes | yes | | | | |
| 70 | | | | | George | Son | W | M | Sep | 1875 | 4 | S | | | | Texas | Missouri | Missouri | | | | | | | | | | | | | |
| 71 | | | | | Lawrence | Son | W | M | Dec | 1898 | 1 | S | | | | Oklahoma | Missouri | Missouri | | | | | | | | | | | | | |
| 72 | | 177 | 177 | | McCracken Jno. T. | Head | W | M | Feb | 1847 | 53 | M | 31 | | | Tennessee | Tennessee | Tennessee | | | | Farmer | 0 | | yes | yes | yes | O | F | F | 167 |
| 73 | | | | | Malinda | Wife | W | F | Mar | 1846 | 54 | M | 31 | 12 | 7 | Tennessee | Tennessee | Tennessee | | | | | | | yes | yes | yes | | | | |
| 74 | | | | | Walter T. | Son | W | M | Mar | 1884 | 16 | S | | | | Indian Ty. | Tennessee | Tennessee | | | | Farm Laborer | 0 | | yes | yes | yes | | | | |
| 75 | | | | | Jessie T. | Daughter | W | F | Oct | 1886 | 13 | S | | | | Indian Ty. | Tennessee | Tennessee | | | | | | | yes | yes | yes | | | | |
| 76 | | | | | Cunningham Sarah | Daughter | W | F | July | 1874 | 25 | Wd | | 2 | 2 | Missouri | Tennessee | Tennessee | | | | | | | yes | yes | yes | | | | |
| 77 | | | | | Dean O. | Son | W | M | Oct | 1892 | 7 | S | | | | Oklahoma | Tennessee | Tennessee | | | | | | | | | | | | | |
| 78 | | | | | Etta M. | Da. Daughter | W | F | Mar | 1894 | 6 | S | | | | Oklahoma | Tennessee | Tennessee | | | | | | | | | | | | | |
| 79 | | | | | McCracken Richmond | Brother | W | M | Nov | 1848 | 51 | Wd | | | | Tennessee | Tennessee | Tennessee | | | | | | | | | | | | | |
| 80 | | | | | Lya M. | Niece | W | F | Aug | 1882 | 7 | S | | | | Arkansas | Tennessee | Tennessee | | | | At School | | 6 | | | | | | | |
| 81 | | | | | Ida M. | Niece | W | F | Sep | 1888 | 1 | S | | | | Arkansas | Tennessee | Tennessee | | | | | | | | | | | | | |
| 82 | * | 67 | 75 | | Flanagan Chas. E. | Head | W | M | Aug | 1863 | 4 | M | 23 | | | Virginia | Virginia | Virginia | | | | Farmer | 0 | | yes | yes | yes | R | M | F | 40 |
| 83 | | Emory | | | Sophia A. | Wife | W | F | Oct | 1860 | 39 | M | 25 | 8 | 8 | Virginia | Virginia | Virginia | | | | | | | yes | yes | yes | | | | |
| 84 | | | | | [illegible] | Son | W | M | July | 1881 | 18 | S | | | | Virginia | Virginia | Virginia | | | | Farm Laborer | 7 | | yes | yes | yes | | | | |
| 85 | | | | | James M. | Son | W | M | July | 1883 | 16 | S | | | | Virginia | Virginia | Virginia | | | | At School | 7 | | yes | yes | yes | | | | |
| 86 | | | | | Margaretta | Daughter | W | F | [illegible] | 1885 | 14 | S | | | | Missouri | Virginia | Virginia | | | | At School | 7 | | yes | yes | yes | | | | |
| 87 | | * | | | Vera B. | Daughter | W | F | [illegible] | 1887 | 12 | S | | | | Missouri | Virginia | Virginia | | | | At School | 7 | | yes | yes | yes | | | | |
| 88 | | | | | Bessie A. | Daughter | W | F | Jan | 1889 | 11 | S | | | | Missouri | Virginia | Virginia | | | | At School | 7 | | yes | yes | yes | | | | |
| 89 | | | | | Obenia E. | Sister | W | M | Jan | 1896 | 1 | S | | | | Oklahoma | Virginia | Virginia | | | | | | | | | | | | | |
| 90 | | 178 | 179 | | Jones John | Head | W | M | July | 1869 | 30 | M | 6 | | | Alabama | Alabama | Alabama | | | | Farmer | 0 | | yes | yes | yes | O | M | F | 40 |
| 91 | | | | | Lulu | Wife | W | F | Aug | 1876 | 23 | M | 6 | 2 | 2 | Missouri | Missouri | Missouri | | | | | | | yes | yes | yes | | | | |
| 92 | | | | | Clyde | Son | W | M | Oct | 1896 | 3 | S | | | | Oklahoma | Alabama | Missouri | | | | | | | | | | | | | |
| 93 | | | | | [illegible] | Daughter | W | F | Mar | 1898 | 2 | S | | | | Oklahoma | Alabama | Missouri | | | | | | | | | | | | | |
| 94 | | 177 | 180 | | Ennis Lewis | Head | W | M | May | 1871 | 29 | M | 3 | | | Illinois | Illinois | Ohio | | | | Farmer | 0 | | yes | yes | yes | R | M | F | 30 |
| 95 | | | | | Lizzie B. | Wife | W | F | Feb | 1874 | 26 | M | 3 | 2 | 1 | Missouri | Tennessee | Tennessee | | | | | | | yes | yes | yes | | | | |
| 96 | | | | | Clarence R. | Son | W | M | Nov | 1899 | 6/12 | S | | | | Oklahoma | Illinois | Missouri | | | | | | | | | | | | | |
| 97 | | 178 | 181 | | Jenny Jenkins | Head | W | M | Nov | 1871 | 28 | M | 1 | | | Scotland | Scotland | Scotland | 1886 | 14 | Na | Farmer | 0 | | yes | yes | yes | O | M | F | 160 |
| 98 | | | | | Emma | Wife | W | F | Oct | 1871 | 18 | M | 1 | | | Iowa | Denmark | Denmark | | | | | | | yes | yes | yes | | | | |
| 99 | | | | | Archie | Son | W | M | Feb | 1897 | 8 | S | | | | Iowa | Scotland | Germany | | | | At School | | 8 | yes | yes | yes | | | | |
| 100 | | | | | Nelson Bodil | Minister | | | Mar | 1851 | 49 | M | | 6 | 4 | Denmark | Denmark | Denmark | 1882 | 18 | | | | | yes | no | yes | | | | |

TWELFTH CENSUS OF THE UNITED STATES.

23

A

# SCHEDULE No. 1.—POPULATION.

State: Oklahoma
County: Oklahoma

Supervisor's District No. 212 — Enumeration District No. 126 — Sheet No. 11

Township or other division of county: Boone Township [Insert name of township, town, precinct, district, or other civil division, as the case may be. See instructions.] — Name of Institution: X

Name of incorporated city, town, or village, within the above-named division: X — Ward of city: X

Enumerated by me on the 19 day of June, 1900, Chas. H. Randall, Enumerator.

| LOCATION. In cities: Street. | House Number | Number of dwelling in order of visitation | Number of family in the order of visitation | NAME of each person whose place of abode on June 1, 1900, was in this family. | RELATION. | PERSONAL DESCRIPTION. Color or race | Sex | Month | Year | Age | Married | Number of years married | Mother of how many children | Number of these children living | NATIVITY. Place of birth of this person | Place of birth of father | Place of birth of mother | CITIZENSHIP. Year of immigration | Number of years in the United States | Naturalization | OCCUPATION, TRADE, OR PROFESSION of each person TEN YEARS of age and over. | Months not employed | EDUCATION. Attended school | Can read | Can write | Can speak English | OWNERSHIP OF HOME. Owned or rented | Owned free or mortgaged | Farm or house | Number of farm schedule |
|---|---|---|---|---|---|---|---|---|---|---|---|---|---|---|---|---|---|---|---|---|---|---|---|---|---|---|---|---|---|---|---|
| | | | | [illegible] | [illegible] | | | | | | | | | | | | | | | | | | | | | | | | | | |

Territory / Okla - Oklahoma ~~Co.~~ Territory
Boone Twps.

Flanagan - 1900 Census
Okla. -

Nora B. - 13 yrs.

July 4, 1977

Dear Vivian:

I have been going over all the mail I could find that should have attention, & there is really a pile of it. I don't know you but I shall try & tell you a little of what we have gone thru in the two short years we were married. Perhaps you know I am his first wife's sister. Ruth passed away many years ago. I've known Pat since we were kids. Well we happened to meet after so many years and I had been a widow for 10 yrs. The sad part is that I am now a widow again. Am enclosing a Remembrance card. He had been ill so long with emphysema & ulcers. Then he started having chest pains, & was in the Critical Care ward

COPY
National Archives
RG 29 — 1940
Pamm

Territory / Okla - Oklahoma ~~Co.~~ Territory
Boone Twp.

Flanagan - 1900 Census
Okla. -

Nora B. - 13 yrs.

1900 Boone Township, Okla Territory

Levi Howard
Annie (Flanagan)
A beg sister to my Mother, Nora

July 4, 1977

Dear Vivian:

I have been going over all the mail I could find that should have attention, & there is really a pile of it. I don't know you but I shall try & tell you a little of what we have gone thru in the two short years we were married. Perhaps you know I am his first wife's sister. Ruth passed away many years ago. I've known Pat since we were kids. Well we happened to meet after so many years and I had been a widow for 10 yrs. The sad part is that I am now a widow again. Am enclosing a Remembrance card. He had been ill so long with emphysema & ulcers. Then he started having chest pains, & was in the Critical Care ward

2 - four times. He only lasted 3 days the last time. Betty was here with me when his doctor phoned at 5 a.m. to say he had expired. It is so hard to lose some one you love and I did love him dearly. We were out to see him the evening before & his last words to me were: "I love you." He didn't want to go to the hospital the last time but I knew I could not do for him what they could out there. We were both crying when they took him.

I am a very lonely widow once more, & after that wreck we had, my back & arms give me lots of pain. My back, left shoulder & right wrist were broken, with bruises all over my body. We nearly lost Pat then too. He went to skip driving.

Maybe some of the folks have written to you, but thought I should. Write when you can & say a prayer for me.

Love, Nell Flanagan

N.Y. Records
Reel # 55
Hist. of Montg. Co.
Pub. 1892 -
by Washington Frothingham

Newspapers of
Montgomery Co. N.Y.

# MONTGOMERY CO. PRESS.

The first newspaper in the County was established at Fort Plain in 1827 by S. M. S. Gant, and called the

*Fort Plain Watch Tower.* In 1829 it was published by John Calhoun, and in 1830 it was published by —— Platt, who changed its name to

*The Fort Plain Sentinel.*

*The Fort Plain Gazette* was started in 1834 by Henry L. Gross, who continued its publication until 1836.

*The Fort Plain Journal* was started in 1836 by E. W. Gill. The next year Mr. H. Link took the editorial charge of the paper and was succeeded December 12, 1837, by Henry Rosebaum. On the 4th of September 1838 Mr. P. G. Webster took charge of the paper, and May 1st, 1839, placed the name of Winfield Scott at the head of its columns as the candidate for the presidency. This is supposed to be the first nomination of that distinguished general for the presidency. Mr. Webster continued the publication of the paper until the close of the campaign of 1840, when he was succeeded by David Smith. On the 3d of February 1841 the paper passed into the hands of Levi S. Backus, a deaf mute, and its name was changed to

*The Montgomery Phœnix.* D. F. Young was the editor. Mr. Backus continued the publication of the paper until 1854, when he sold out to Wendell & Stansel, who changed the name to

*The Mohawk Valley Register.* In 1855 Mr. Stansel sold out his interest to Dr. D. S. Kellogg. In June 1856 Dr. Kellogg withdrew and his place was taken by C. W. Webster. In 1858 Mr. Wendell sold his interest to J. Q. A. Crounse, and in 1859 Mr. Crounse sold his interest to Charles Bradbury. In 1860 the present editor and proprietor succeeded Mr. Bradbury, and the firm became Webster & Matthewson. In 1861 Mr. Matthewson entered the army, and after serving three years and nine months, returned, and in July 1865 purchased Mr. Webster's interest and changed the name to the



MOHAWK VALLEY REGISTER AND FORT PLAIN JOURNAL. Since Mr. Matthewson became the editor and proprietor of the paper it has twice been enlarged and now ranks among the first-class weeklies of the State, and has a circulation of 1500 copies.

*The Tocsin* was published for a short time by H. Link, at Fort Plain.

*The Lutheran Herald,* semi-monthly, was published in 1839 by W. L. Fish.

*The Students Gleaner,* by the students of Fort Plain High School, was issued from the *Journal* office for a short time.

*The Mohawk Valley Gazette* was published at Canajoharie by W. H. Riggs, from 1847 to 1849.

*The Montgomery Union* was published at Canajoharie by W. S. Hawley, from 1850 to 1853.

*The Mohawk Advertiser,* published at Amsterdam by Darius Wells, was changed to

*The Intelligencer and Mohawk Advertiser* in 1834. In 1835 it was published by John J. Davis, with L. H. Nichols, editor. In 1836 it was published by S. B. Marsh, and after several changes of publishers it was issued in 1854 as

THE AMSTERDAM RECORDER and published by H. Hayward. It subsequently passed into the hands of A. Z. Neff, the present proprietor, and is now edited by C. P. Winegar.

*The Mohawk Gazette* was published at Amsterdam by Josiah A. Nooman, in 1833–4.

*The Fonda Herald* was issued by J. Reynolds, Jr., in 1837.

*The Fonda Sentinel* was begun in 1842. It was subsequently published by Clark & Thayer. In 1864 it was purchased by C. B. Freeman, the proprietor of the

*Mohawk Valley American,* and united with that paper, the name being changed to

MOHAWK VALLEY DEMOCRAT. It is now published by C. B. Freeman and is the only Democratic paper in Montgomery County.

*The American Star* was commenced at Canajoharie, April 5, 1855, by Wm. S. Hawley. It was removed to Fonda, May 17, 1855. In 1857 it was changed to

*The Mohawk Valley American* and published by C. B. Freeman. In 1858 this name was changed to

*The American Star,* and the paper was published by Wm. S. Hawley, the original proprietor. The paper subsequently passed into the hands of C. B. Freeman and assumed its former name, and was published by Freeman until 1864, when it was merged in the *Mohawk Valley Democrat.*

4614 Emory Rd.

1909

POINT LOOKOUR ITEMS, by T.W. Kepley Jan. 16, 1909

The previously advertised social supper to be given by the Rebekahs and Odd Fellows about the holiday season was realized last Thursday night when the joint installation of Officers of both lodges was held; after the lodge services were concluded tables were set up the full lengh of the hall and were soon loaded with everything that would worthily grace a marriage feast. When it comes to a culinary fix up the Rebekahs and Odd Fellows wives of Capitol Hill stand at the head. It has been our fortune many times in life to enjoy the pleasures of like occasions, and we can truly say that this gathering compared favorabley with the best. We have only been a resident of Hill a few months and our acquaintance with the people who are from almost every country on the globe shows us thast they are an energetic and courteous mix up whose motto is honor and justice. And we believe every Odd Fellow and Rebekah as well as every citizen of Captiol hould stand together as one man in support of our town government, and every move to better the condition of our municipality. Following are the brethren and sisters who participated in the exercises; Grand officers who officiated for the Rebekahs were Mra. Nellie Rogers, Grand Master; Mr.s .C.Kepley, Grand Warden; T.W. Kepley, Grand Marshal; Mrs. Laura Gilchrist, Grand S .; Mrs. Hopkins, Grand Treas; F. Paasch, I.G. Officerers installed: Mrs. Berie Morris, N.G., Miss Ora Seelye, VG; Miss Helen Scott, Sec; Mrs. Nellie Rogers, Treas; Mrs. Paasch, War: Mrs. Short Cond.; R.A. Caldwell and Mrs. Rosa Rogers Supporters to N.G.; Miss Etta Backus and Mrs. Jessie Flanagan. Supporters to VG: Rev. P.M. Bolinger, I.G.: Frank Paasch OG; Mrs. Agee, Organist; Mrs. Edith Caldwell P.N.G.

Grand Officers who conducted the Odd Fellow services were T.W. Kepley, Grand Master; Joh Dillon, Grand Warden; J.W. Sibley, Grand Marshal; George Flanagan, 1Grand SEcy.; S.J. Haswell, Grand Treasl; Frank Paasch, Grand Guardian. Officers installed for present term; M.F. Rowlett, NG; R.A. Caldwell, VG; S.O. Moulton, Rec Secy; P.M. Bolinger, treas.; E.W. Mc Bath, Fin S cy; A.J. Haswell, War; Jasper Scrivner, RSS: C.W. Dungey, LSS; John Damron, IG; Robt Thacker, OG: G.I. Jackson, PG; Frank Paasch, and N.A. Winn Sup to NG: J.W. Sibley and M.M. Moore, Sup to VG.

Aunt Bess Flanagan

Jan. 2....Mrs. Bessie Albright and ;little son Walter left for her home in Kansas City last Monday after a pleasant visit with her parents and other relatives.

Jan 2....J.B. Rowlett spent the holidays at his old home in Kentucky.

Jan. 2....Rev. Brown of the chur of God has taken unto himself a wife and the happy couple are making their head quarters with Rev. Hutton.

VG my Mom

1909 Jan. 16....Mrs. Nora Hill will leave for her home in Mexico this week, after a pleasant visit with her parents and other relatives of hers.

Jan. 23....A.L. Hutton spent last week at Guthrie attending the annual assembly of the Church of God.

*The Montgomery Whig* was started October 24, 1839, by Flavius J. Mills. It was a five column paper, printed on a sheet 22 by 32. On the 10th day of March, 1840, Mr. Mills was succeeded by Benjamin F. Pinkham. On the 16th of March, 1841, T. R. Horton purchased the establishment. In 1856 he changed the name to

THE MONTGOMERY REPUBLICAN and conducted the paper until the 22d of July, 1862, when he entered the army, relinguishing the management of the paper to his brother, J. W. Horton, who published it until Aug. 1st, 1864, when T. R. Horton, its present editor and publisher again took charge of it. The paper has been enlarged from time to time and is now one of the largest local papers in this section of the State.

*The Mohawk Farmer* was published at Caughnawaga at an early period.

*The Canajoharie Telegraph* was published by Henry Hooghkirk in 1825–6.

*The Canajoharie Sentinel* was published in 1827; Samuel Caldwell, editor.

*The Canajoharie Republican* was published in 1827–8; Henry Bloomer, editor. It was subsequently edited by John McVean and D. F. Sacia.

*The Montgomery Argus* was published by J. McVean in 1831–2, and subsequently by S. M. S. Gant until 1836.

*The Canajoharie Investigator* was published from 1833 to 1836, by Andrew H. Calhoun.

*The Radii* was commenced in 1837 by Levi S. Backus, a deaf mute; in November, 1840, the office was burned and the paper was removed to Fort Plain. In 1854 it was removed to Madison County, but subsequently returned to Fort Plain. For several years the State made an appropriation of $200 a year for sending the paper to deaf mutes. It was subsequently removed to Canajoharie and published as the

*Canajoharie Radii*. On the first of January, 1863, the paper passed into the hands of James Arkell, and on the 30th of April of the same year the paper was enlarged and assumed the name of the

CANAJOHARIE RADII AND TAX-PAYERS JOURNAL. Mr. L. F. Allen also took an interest in it, and it was published by Arkell & Allen until Jan. 1st, 1866, when Arkell sold his interest to Angell Matthewson. On the first of May, 1868, Mr. Allen purchased Matthewson's interest, and in November of the same year, Alvin J. Plank purchased an interest, since which the paper has been published by L. F. Allen & Co.



# MONTGOMERY COUNTY
# BUSINESS DIRECTORY.

**EXPLANATIONS TO DIRECTORY.**

Directory is arranged as follows: 1. Name of individual or firm. 2. Post office address in parenthesis. 3. Business or occupation.

A Star (*) placed before a name, indicates an advertiser in this work. For such advertisement see Index.

Figures placed after the occupation of *farmers*, indicate the number of acres of land owned or leased by the parties.

Names set in CAPITALS indicate subscribers to this work.

The word *Street* is implied as regards directory for villages.

**For additions and corrections see Errata, following the Introduction.**

## AMSTERDAM.

(Post Office Addresses in Parentheses.)

Adebher, Charles, (Hagaman's Mills,) farmer leases of H. Pawling & Son, 150.

Akin, Ethan, (Amsterdam,) attorney at law and farmer 135.

Allen, David, (Amsterdam,) farmer 130.

Allen, ——, (Amsterdam,) (*Frear & Allen.*)

*AMSTERDAM ACADEMY, (Amsterdam,) C. C. Wetsell, principal.

*AMSTERDAM RECORDER, (Amsterdam,) A. Z. Neff, prop.; C. P. Winegar, editor.

ARGOTSINGER, MARTIN C., (West Perth, Fulton Co.,) farmer leases of John H. Wert, 145.

ARNOLD, WM. H., (Amsterdam,) prop. Arnold House, livery attached, corner Church and Main.

Bailey, H. F., (Amsterdam,) (*Bailey & Van Brocklin.*)

Bailey, James B., (Tribes Hill,) general merchant and postmaster.

Bailey & Van Brocklin, (Amsterdam,) (*H. F. Bailey and W. S. Van Brocklin,*) props. American Hosiery Mills, corner Hamilton and Corey.

BANTA, JACOB B., (Hagaman's Mills,) farmer 174.

Banta, Justice L., (Hagaman's Mills,) butcher and farmer 50.

Banta, Peter, (Amsterdam,) farmer 119.

Barber, Adeline, (Amsterdam,) dress maker, 169 Main.

BARTHOLOMEW, CHARLES D., (Cranesville,) grocery.

BARTHOLOMEW, VINCENT, (Amsterdam,) farmer leases of Oscar F. Nelson, 56.

Bartlett, Chandler, (Amsterdam,) boots and shoes, 163 Main.

Bassett, John J., (Amsterdam,) drugs, medicines, oils, paints, groceries &c., 167 Main.

BECKER, OSCAR, (Amsterdam,) carpenter and joiner and master builder, 41 Spring.

BECKER, S. M. Miss, (Amsterdam,) dress and cloak maker, over Herrick's store.

BELL, GEO., (Amsterdam,) prop. Shoddy mill, Rock City, and assessor.

Bell, M. S., (Amsterdam,) flour, feed and grain, 101 Main.

BENN, FRANCIS E., (Hagaman's Mills,) farmer leases of Wilbur F. Clark, 120.

Benn, Israel P., (Hagaman's Mills,) farmer 10.

Benson, Lawton, (Amsterdam,) millwright and prop. of Fort Johnson Grist Mill.

BERNING, WILHELM, (Tribes Hill,) farmer 92.

Birch, A., (Amsterdam,) farmer 130.

BIRCH BROS., (*J. P. & S.*,) (Amsterdam,) lumber dealers, 5 Pearl.

Birch, James F., (Amsterdam,) farmer 50.

BIRCH, J. P., (Amsterdam,) (*Birch Bros.*)

Birch, S., (Amsterdam,) (*Birch Bros.*)

Birch, Wm., (Amsterdam,) sash, doors and blinds, 5 Pearl.

1909

POINT LOOKOUR ITEMS, by T.W. Kepley Jan. 16, 1909

The previously advertised social supper to be given by the Rebekahs and Odd Fellows about the holiday season was realized last Thursday night when the joint installation of Officers of both lodges was held; after the lodge services were concluded tables were set up the full lengh of the hall and were soon loaded with everything that would worthily grace a marriage feast. When it comes to a culinary fix up the Rebekahs and Odd Fellows wives of Capitol Hill stand at the head. It has been our fortune many times in life to enjoy the pleasures of like occasions, and we can truly say that this gathering compared favorabley with the best. We have only been a resident of Hill a few months and our acquaintance with the people who are from almost every country on the globe shows us thast they are an energetic and courteous mix up whose motto is honor and justice. And we believe every Odd Fellow and Rebekah as well as every citizen of Captidl hould stand together as one man in support of our town government, and every move to better the condition of our municipality. Following are the brethren and sisters who participated in the exercises; Grand officers who officiated for the Rebekahs were Mra. Nellie Rogers, Grand Master; Mr.s .C.Kepley, Grand Warden; T.W. Kepley, Grand Marshal; Mrs. Laura Gilchrist, Grand S^E .; Mrs. Hopkins, Grand Treas; F. Paasch, I.G. Officerers installed: Mrs. Berie Morris, N.G., Miss Ora Seelye, VG; Miss Helen Scott, Sec; Mrs. Nellie Rogers, Treas; Mrs. Paasch, War: Mrs. Short Cond.; R.A. Caldwell and Mrs. Rosa Rogers Supporters to N.G.; Miss Etta Backus and Mrs. Jessie Flanagan, Supporters to VG: Rev. P.M. Bolinger, I.G.: Frank Paasch OG; Mrs. Agee, Organist; Mrs. Edith Caldwell P.N.G.

Grand Officers who conducted the Odd Fellow services were T.W. Kepley, Grand Master; Joh Dillon, Grand Warden; J.W. Sibley, Grand Marshal; George Flanagan, lGrand S^Ecy.; S.J. Haswell, Grand Treasl; Frank Paasch, Grand Guardian. Officers installed for present term; M.F. Rowlett, NG; R.A. Caldwell, VG; S.O. Moulton, Rec Secy; P.M. Bolinger, treas.; E.W. Mc Bath, Fin S cy; A.J. Haswell, War; Jasper Scrivner, RSS: C.W. Dungey, LSS; John Damron, IG; Robt Thacker, OG: G.I. Jackson, PG; Frank Paasch, and N.A. Winn Sup to NG: J.W. Sibley and M.M. Moore, Sup to VG.

Aunt Bess Flanagan

Jan. 2....Mrs. Bessie Albright and ;little son Walter left for her home in Kansas City last Monday after a pleasant visit with her parents and other relatives.

Jan 2....J.B. Rowlett spent the holidays at his old home in Kentucky.

Jan. 2....Rev. Brown of the chur of God has taken unto himself a wife and the happy couple are making their head quarters with Rev. Hutton.

Vg my Mom

1909 Jan. 16....Mrs. Nora Hill will leave for her home in Mexico this week, after a pleasant visit with her parents and other relatives of hers.

Jan. 23....A.L. Hutton spent last week at Guthrie attending the annual assembly of the Church of God.

① Could this be a Caley, do you think?

② Don't know who this Man was. Could have been Mark

③ Do you know who a F. A. Could have been?

④ Do you who was at Mangum?

⑤ My aunt Bessie "Hudson" m. Sam Moulton

⑥ Don't know about these Nuttons — except my parents became "Church of God" at some time or other

⑦ My aunt Jessie Hudson m. Edgar Davis

⑧ Allie Davis — another Uncle

Aug. 8, 1908....Sam Moulton and Ed Herring have returned to the Hill and the young folks are glad to see them back.

(Mom's sis-Emma Flanagan's husband

(8) Aug. 22.....George I. Jackson and family spent Sunday in the country, at the home of Allie Davis.

Emory Grover my God father

22nd....G.I. Jackson entertained E.G. Flanagan and family, George Flanagan and family, M.F. Rowlett and family, Allie Davis and family, Messrs Sam Moulton, Earl McBeth and Miss Nettie Hudson last Sunday.

Sept.26...Walter Grosclose visited for a few days with his relatives, E.G. Flanagan and family while on his way back to his home in Va., recently.

Oct.3....The new school building is rapidly nearing completition under supervision of E.G. Flanagan.

Oct. 3....G.I. Jackson is kept busy these days building foundations, flues, etc. which speaks well for his skill as a workman.

Oct. 10....Rev. Hutton of the Church of God says they are getting ready to build an assembly hall in the city which completed will cost $30,ooo.
Oct. 10....Mrs. Yeaman who has been staying with Rev. Hutton's family during and since the storks visit has returned to her home.

Oct. 31.....Santa Fe RR began switch construction between the bridge at B Ave. and D. St.

My Mom's bro.

Nov. 14.....George Flanagan started his own plumbing business.

Dec. 5....Cap. Hill Lodge I.O.O.F. elected JMF. ROwlett, NG; R.A. Caldwell, VG; S.O.Moulton, Rec. Sec.; E.W. McBeth, Fin. Secl.; P.M. Bolinger, Trea.; G.I. Jackson, Trustee.

Aunt Bess' husband

Dec. 12....Walter Albright arrived Thurs. morning to join his wife who is here visiting her parents, E.G. Flanagan and wife, and also to see his father who is quite low with paralysis at his home in the city.

1909

# Garmon To Be Installed As Worshipful Master

Bob R. Garmon of 4614 Emory will be installed Thursday evening as the 100th Worshipful Master of El Paso Masonic Lodge 130.

Bob R. Garmon

Garmon, a master Mason in the Blue Lodge, is a captain with the El Paso Fire Department and is stationed at Washington Park.

Other officers to be installed are George W. High, senior warden; Jimmy C. Norman, junior warden, and Ray K. Anderson, secretary.

Garmon is a native of El Paso who was graduated from Austin High School and attended the University of Texas at El Paso.

Prior to joining the Fire Department about 24 years ago, he played pro baseball with the Tucson Cowboys and the Yuma Sunset League. He is still an active softball player.

He served in the U.S. Marines during the Korean Conflict.

Garmon has been active in local cerebral palsy work, and was instrumental in bringing the Jerry Lewis Telethon and the Cerebral Palsy Clinic to El Paso.

Garmon and his wife have five children. The oldest son is serving with the U.S. Air Force and a daughter is a nurse at Providence Memorial Hospital.

Garmon's brother is newscaster John Garmon.

I remember this man when he was a babe in diapers. His mother, Little Bess Flanagan Gormon (later remarried) was taken by my mother, Nora Blanche Hill, when she and her sister (older) Leona were teenagers, I guess. There mother, my mother's sister, Emma, died. I found the letter where their Dad was answering my Mother's letter saying that she would like to take the two girls. I believe that this was shortly before or shortly after I was conceived, for I had not been born and she remarked that it looked like she and 'Will" were not going to have any more children.

I can remember Bess, her ex husband and little 'Bobbie' living with us when my Dad had the awning shop at 2715 Main St. I believe that this was during the Depression in the 30's. I do not know when they got divorced.

It was my great pleasure and a very touching moment when my husband, DanB. Jordan was Grand Master of Mason in Texas, in 1974-75 to have this man come up to me after we had attended a banquet in El Paso, Tx. and introduce himself ~~and~~ AS Bob Garmon, son of Bess. I had a hard time not crying.

Vivian H. Jordan

4614 Emory Rd.
El Paso, Tx. 79922

Oct 1, 1974

Dear cousin Vivian -

(I guess its "cousin", but with the relationship you had with my mother, I'm inclined to want to call you "aunt Vivian", but time goes by fast enough, so let's leave it cousin!)

Now that we have that streightened out, I'll try to answer some of your questions. We'll start with your property on Pershing Dr. I spoke to an old school chum, Jimmy Hicks, in the city tax office in relation to zoning and asked his advice on selling. The property is zoned A-2 which would allow anyone building on the property to build to and including apartments. As to selling, (Boy! You really put me on the spot, with my limited knowledge of real estate!) if you will give me a little more time, I'll have the property appraised, and be able to

(OVER)

"advise" you a little better. I hear that property is up right now, with no indications of a decline any time soon, so I think we have time to look into it a little further.

I have an address for aunt Leona, but I think its wrong, so I'm not going to send it (so there!) She is living on the west coast, somewhere. My mother sees her periodically and has her correct address, I'm sure.

Thank you for the snapshots of you and brother Dan. I'll send one to my mother and the other will go in my masonic scrap-book. I wish we had had more time to visit and talk when you were here. "Re-discovering" you after 45 years is one of the nicest things that has happened to me in a long time. The coincidence of it is downright scary! As they say, "the Lord moves

in mysterious ways." I'm glad He moved in that way at that time.

You're right about the Flanagans. I must have quite a bit of their blood in me because my notoriety as a poor correspondent is only excelled by my "good looks". I've tried to change, but I've tried to quit smoking too. (No luck, either way.)

I'll give you a brief run-down on my family and stop before I get your eye-weary trying to decypher my hieroglyphics.

Carene and I will celebrate our 25th anniversary Dec 8th. (I must have done something right for her to put up with me for 25 years!) In these years she has presented me with five healthy, happy, wonderful children; Cindy, Andy, Ricky, Denny & Sherry. (If you look closely,

(over)

you'll see that the first letter of each name spells CARDS and they all are!)

My oldest, Cynthia Lou (Cindy, 22) is a registered nurse, working in University Hospital in Tucson, Arizona while her husband is getting his doctorate in metalurgical engineering. (Should take a couple of years.)

James Andrew, (Andy, 20) is in the Air Force as a medical assistant and is stationed in Wiesbaden, Germany for two years.

Lloyd Richard, (Ricky, 18) graduates from high school in February and is planning to join the Air Force in March. He also plans to get married in the summer, as soon as his girlfriend graduates in Shreveport, La.

Marajane Denise, (Denny, 16)

(3)

is a sophomore at Coronado High School and wants desparately to be a cheer leader! and finally,

Sherry Lee, (9) is the baby in the family (and takes full advantage of the fact!) and in the third grade at White School. She too wants to be a cheer leader. (Right now)

And thats a tough poker hand to beat, three queens and two kings, a full house, anyway you look at it.

I said I would stop, so I will, with fraternal regards to your husband and a cousinly kiss for you —

As usual —

Bob

P.S. Enclosing 2 addresses and a clipping I'm very proud of.

My Mother's baby brother (1918)

## The Lord is my shepherd;

I shall not want.

He maketh me to lie down in green pastures:
He leadeth me beside the still waters.

He restoreth my soul: He leadeth me in the
paths of righteousness for His name's sake.

Yea, though I walk through the valley of the
shadow of death, I will fear no evil:
for Thou art with me;
Thy rod and Thy staff they comfort me.

Thou preparest a table before me
in the presence of mine enemies:
Thou anointest my head with oil;
my cup runneth over.

Surely goodness and mercy shall follow me
all the days of my life: and I
will dwell in the house of the Lord forever.

THE TWENTY-THIRD PSALM

In Memory of

CLARENCE O. FLANAGAN

Born

January 27, 1899.
Oklahoma City, Oklahoma

Passed Away

June 8, 1977
Joshua Tree, California

Graveside Services

10:00 A.M. Friday, June 10, 1977.
Twentynine Palms Cemetery
Twentynine Palms, California

Officiating

Rev. Gerald D. Lyman
Desert Hills United Presbyterian Church
Yucca Valley, California

Interment

Twentynine Palms Cemetery
Twentynine Palms, California

Wiefels & Son Funeral Directors

In Remembrance

D-1013

CROP HERE CROP HERE

Nora Flanagan Hill

GREEN

103 - 4792C
Mrs Dan B. Jordan
1530 Hawthorne
Houston, Tex 77006

1880 Census Smythe Co., Va.

Emory G. Flanagan 23
Sophronia 19
William Henry 2
Anna 11/12 July
William 13 - Brother
(Several Hutton families listed

163-4792C
Mrs Dan B Jordan
1530 Hawthorne
Houston, Tex 77006

13.

Page No. 111

Supervisor's Dist. No.

Enumeration Dist. No.

Note A.—The Census Year begins June 1, 1879, and ends May 31, 1880.

Note B.—All persons will be included in the Enumeration who were living on the 1st day of June, 1880. No others will. Children BORN SINCE June 1, 1880, will be OMITTED. Members of Families who have DIED SINCE June 1, 1880, will be INCLUDED.

Note C.—Questions Nos. 13, 14, 22 and 23 are not to be asked in respect to persons under 10 years of age.

# SCHEDULE 1.—Inhabitants in VIRGINIA, in the County of Smythe, State of

enumerated by me on the day of June, 1880.

Enumerator.

| In Cities. Name of Street. | In Cities. House Number. | Dwelling houses numbered in order of visitation. | Families numbered in order of visitation. | The Name of each Person whose place of abode on 1st day of June, 1880, was in this family. | Personal Description. Color, White, W.; Black, B.; Mulatto, Mu.; Chinese, C.; Indian, I. | Personal Description. Sex.—Male, M.; Female, F. | Personal Description. Age last birthday prior to June 1, 1880. If under 1 year, give months in fractions, thus: ⅔. | If born within the Census year, give the month. | Relationship of each person to the head of this family—whether wife, son, daughter, servant, boarder, or other. | Civil Condition. Single, / | Civil Condition. Married, / | Civil Condition. Widowed, / | Civil Condition. Divorced, D. | Married during Census year, / | Occupation. Profession, Occupation, or Trade of each person, male or female. | Number of months this person has been unemployed during the Census year. | Health. Is the person [on the day of the Enumerator's visit] sick or temporarily disabled, so as to be unable to attend to ordinary business or duties? If so, what is the sickness or disability? | Health. Blind, / | Health. Deaf and Dumb, / | Health. Idiotic, / | Health. Insane, / | Health. Maimed, Crippled, Bedridden, or otherwise disabled, / | Education. Attended school within the Census year, / | Education. Cannot read, / | Education. Cannot write, / | Nativity. Place of Birth of this person, naming State or Territory of United States, or the Country, if of foreign birth. | Nativity. Place of Birth of the Father of this person, naming the State or Territory of United States, or the Country, if of foreign birth. | Nativity. Place of Birth of the Mother of this person, naming the State or Territory of United States, or the Country, if of foreign birth. |
|---|---|---|---|---|---|---|---|---|---|---|---|---|---|---|---|---|---|---|---|---|---|---|---|---|---|---|---|
| 1 | 2 | | | 3 | 4 | 5 | 6 | 7 | 8 | 9 | 10 | 11 | 12 | 13 | 14 | 15 | 16 | 17 | 18 | 19 | 20 | 21 | 22 | 23 | 24 | 25 | 26 |
| | | | | [illegible] | W. | M. | 38 | | | | / | | | Farmer | | | | | | | | | | | Virginia | Va | Va |
| | | | | [illegible] | W. | F. | 36 | | Wife | | / | | | Keeping house | | | | | | | | | / | / | Virginia | Va | Va |
| | | | | [illegible] | W. | F. | 11 | | Daughter | / | | | | | | | | | | | | | | | Virginia | Va | Va |
| | | | | [illegible] | W. | M. | 9 | | Son | / | | | | | | | | | | | | | | | Virginia | Va | Va |
| | | | | [illegible] | W. | M. | 6 | | Son | / | | | | | | | | | | | | | | | Virginia | Va | Va |
| | | | | [illegible] | W. | M. | 4 | | Son | / | | | | | | | | | | | | | | | Virginia | Va | Va |
| | | | | [illegible] | W. | M. | 2 | | Son | / | | | | | | | | | | | | | | | Virginia | Va | Va |
| | | 8 | 8 | George | | M. | 2 | | Son | / | | | | | | | | | | | | | | | Virginia | Va | Va |
| | | 93 | 93 | Drew, William H. | | M. | 33 | | | | / | | | Farmer | | | | | | | | | | | Virginia | Va | Va |
| | | | | [illegible] | W. | F. | 16 | | Wife | | | | | [illegible] | | | | | | | | | | | Virginia | Va | Va |
| | | | | Joseph M. | W. | M. | 26 | | Son | | | | | works on farm | | | | | | | | | | | Virginia | Va | Va |
| | | 96 | 95 | Honaker, Milton | W. | M. | 48 | | | | | / | | carpenter | | | | | | | | | | | Virginia | Va | Va |
| | | | | Frances | W. | F. | 45 | | Wife | | | / | | Keeping house | | | | | | | | | / | / | Virginia | Va | Va |
| | | | | Missouri C. | W. | F. | 24 | | Dau. in law | / | | | | At Home | | | | | | | | | / | / | Virginia | Va | Va |
| | | | | Hutton, Edward | W. | M. | 68 | | | | | / | | Farmer | | | | | | | | | | / | Virginia | Va | Va |
| | | 97 | 99 | Elizabeth | W. | F. | 68 | | Wife | | | / | | Keeping house | | | | | | | | | | | Virginia | Va | Va |
| | | | | Susan | | F. | 32 | | Daughter | / | | | | At Home | | | | | | | | | | | Virginia | Va | Va |
| | | | | Thomas | W. | M. | 24 | | Son | | | / | | works on farm | | | | | | | | | | | Virginia | Va | Va |
| | | | | Clarence | W. | F. | 22 | | Daughter in law | | | / | | At Home | | | | | | | | | | | | Va | Va |
| | | | | Lee C. | W. | M. | 3 | | Grandson | / | | | | | | | | | | | | | | | Virginia | Va | Va |
| | | | | Oscar R. | W. | M. | 2 | | Grandson | / | | | | | | | | | | | | | | | Virginia | Va | Va |
| | | | | Clyde | W. | F. | 12 mos. | | Granddaughter | / | | | | | | | | | | | | | | | Virginia | Va | Va |
| | | 98 | 100 | Hunnicutt, John W. | | M. | 40 | | | | | / | | Farmer | | | | | | | | | | | Virginia | Va | Va |
| | | | | Susan W. | | F. | 43 | | Wife | | | / | | Keeping house | | | | | | | | | / | | Virginia | Va | Va |
| | | | | Cynthia | | F. | 19 | | Daughter | / | | | | At school | | | | | | | | | / | | Virginia | Va | Va |
| | | | | Sarah A. | | F. | 18 | | Daughter | / | | | | At Home | | | | | | | | | / | | Virginia | Va | Va |
| | | | | John E. | | M. | 16 | | Son | / | | | | works on farm | | | | | | | | | / | | Virginia | Va | Va |
| | | | | Susan A. | | F. | 11 | | Daughter | / | | | | At Home | | | | | | | | | / | | Virginia | Va | Va |
| | | | | Andrew M. | | M. | 9 | | Son | / | | | | | | | | | | | | | | | Virginia | Va | Va |
| | | | | George C. R. | | M. | 5 | | Son | / | | | | | | | | | | | | | | | Virginia | Va | Va |
| | | | | William H. H. | | M. | 11 | July | Son | / | | | | | | | | | | | | | | | Virginia | Va | Va |
| | | | | [illegible] | | | 23 | | | | | / | | Works on farm | | | | | | | | | | | Virginia | Va | Va |
| | | 99 | 101 | Hunnicutt, Emory | | M. | 19 | | Wife | | | / | | Keeping house | | | | | | | | | | | Virginia | Va | Va |
| | | | | Lephemia | | F. | 19 | | | | | | | | | | | | | | | | | | Virginia | Va | Va |
| | | | | William H. | | M. | 2 | | Son | / | | | | | | | | | | | | | | | Virginia | Va | Va |
| | | | | [illegible] | | F. | 11 12 | July | Daughter | / | | | | | | | | | | | | | / | / | Virginia | Va | Va |
| | | | | Thurman | | | 16 | | Son in law | | | | | works on farm | | | | | | | | | / | / | Virginia | Va | Va |
| | | | | Hutton, Wesley | | M. | 23 | | | | | / | | Works on farm | | | | | | | | | | | Virginia | Va | Va |
| | | 100 | 102 | Rosina E. | | F. | 18 | | Wife | | | / | | Keeping house | | | | | | | | | | | Virginia | Va | Va |
| | | | | John G. H. W. | | M. | 12 Apr. | | Son | / | | | | | | | | | | | | | | | Virginia | Va | Va |
| | | 101 | 103 | Hutton, G. W. | | M. | 55 | | | | | / | | Farmer | | | | | | | | | | | Virginia | Va | Va |
| | | | | Sarah A. | | F. | 53 | | Wife | | | / | | Keeping house | | | | | | | | | | | Virginia | Va | Va |
| | | | | Mitchell | | M. | 24 | | Son | | | | / | works on farm | | | | | | | | | | | Virginia | Va | Va |
| | | | | Calvin | | F. | 22 | | Daughter | / | | | | At Home | | | | | | | | | | | Virginia | Va | Va |
| | | 101 | 104 | Hutton, John W. | | M. | 26 | | | | | / | | Farmer | | | | | | | | | | | Virginia | Va | Va |
| | | | | Nancy E. | | F. | 19 | | Wife | | | / | | Keeping house | | | | | | | | | | | Virginia | Va | Va |
| | | | | Rachel E. | | F. | 4 | | Daughter | / | | | | | | | | | | | | | | | Virginia | Va | Va |
| | | 102 | 105 | Polly W. | | F. | 9 12 | Aug. | Daughter | / | | | | | | | | | | | | | | | Virginia | Va | Va |
| | | 101 | 105 | Hutton, Abram J. | | M. | 21 | | | | | / | | Farmer | | | | | | | | | | | Virginia | Va | Va |
| | | | | Eliza | | F. | 22 | | Wife | | | | | Keeping house | | | | | | | | | / | | Virginia | Va | Va |
| | | | | Leo E. | | M. | 2 | | Son | / | | | | | | | | | | | | | | | | | |

Note D.—In making entries in columns 9, 10, 11, 12, 16 to 23, an affirmative mark only will be used—thus /, except in the case of divorced persons, column 11, when the letter "D" is to be used.

Note E.—Question No. 12 will only be asked in cases where an affirmative answer has been given either to question 10 or to question 11.

Note F.—Question No. 14 will only be asked in cases where a gainful occupation has been reported in column 13.

In column 7 an abbreviation in the name of the month may be used, as Jan., Apr., Dec.

October 19,1965.

Dear Vivian:

Did you ever put off doing something until you had waited so long you were really ashamed to finally do it? That is the position I find myself in, regarding an answer to your letter. Of course, in this busy world, we are all pressed for time to get those things done that seem to come first, but it is a shame that I have not answered your letter sooner, and I apologize for my seeming disinterest.

I know of no one in the Flanagan Clan, except you, who have expressed the slightest interest in the family tree. Everyone seems busy with their own little interests to the exclusion of everything else ( including me.) I will try and give you any answers I can to your inquiry.

The only family record, to my knowledge, is the Birth Page, of the old Family Bible, of which you say you have a copy.

Your question No 1.
Mother and Father were both born in the country, near Roanoke, Virginia, and died in Whittier, California, County of Los Angeles. If it is important to you I could go to the Cemetary in Whittier, and find the exact dates of their burial. The name of the Cemetary where they are buried is Rose Hills Cemetary.

Question No. 2.
I do not know the given name of either of my Grandfathers, and know of no way in which I could learn them. I only saw them once when I was about six years of age. I do know that Grandfather Flanagan was born in Ireland, but where, I do not know, neither do I know when. As to the date of his death, I only know that he was a very old man on his demise - somewhere between 90 and 100 years old. Mother's maiden name was Saffrona Adaline Pafford, and her Father came from Holland to Virginia, where Mother was born.

Question No. 3.
The only family story I might tell you, would be from the memory of a six year old boy, but I do have a few vivid recollections. I remember my Grandfather Flanagan as being a rather large, rawboned type of a man, although some of this might be that a medium sized man would seem rather large to a small boy. He had a white chin whisker type of beard and smoked a huge pipe filled with tobacco that he raised in his own yard and hung in "hands" from the roof rafters in the service or back porch of the house. He lighted his pipe by picking a live coal from the fireplace and placing it in the bowl of his pipe. This practice fascinated me, as a child. Incidently, both my Grandmothers smoked a little clay pipe, using, of course, tobacco that they had raised themselves in their own garden. There is another vivid memory I have of that one visit when I was about six years old, and that is of Grandfather's Cooler. Virginia as a whole, and certainly the part of Virginia where my Grandparents lived is very rocky and mountainous. The house where Grandfather Flanagan lived (this is vivid in my recollection ) was fronted by a mountain stream, or brook over which was a large log which served as a "footlog" bridge for access to the house. The house itself, ran right back into the hill or mountain. I remember that the roof on the kitchen of the house ran right into the hill and one could walk off the side of the hill onto the roof of the house. The thing that really fscinated me, as a child was the ingenious way in which Grandfather had used Mother Nature to provide a refrigera-

1880 Census Smyth Co., Va.

Emory G. Flanagan 23
Sophronia 19
William Henry 2
Anna 11/12 July
William 13 - Brother
(Several Hutton families listed

COPY
Record Group No. 29
YEAR 1880 STATE Virginia
COUNTY Smyth PAGE 7R
THE NATIONAL ARCHIVES

October 19,1965.

Dear Vivian:

Did you ever put off doing something until you had waited so long you were really ashamed to finally do it? That is the position I find myself in, regarding an answer to your letter. Of course, in this busy world, we are all pressed for time to get those things done that seem to come first, but it is a shame that I have not answered your letter sooner, and I apologize for my seeming disinterest.

I know of no one in the Flanagan Clan, except you, who have expressed the slightest interest in the family tree. Everyone seems busy with their own little interests to the exclusion of everything else ( including me.) I will try and give you any answers I can to your inquiry.

The only family record, to my knowledge, is the Birth Page, of the old Family Bible, of which you say you have a copy.

Your question No 1.
Mother and Father were both born in the country, near Roanoke, Virginia, and died in Whittier, California, County of Los Angeles. If it is important to you I could go to the Cemetary in Whittier, and find the exact dates of their burial. The name of the Cemetary where they are buried is Rose Hills Cemetary.

Question No. 2.
I do not know the given name of either of my Grandfathers, and know of no way in which I could learn them. I only saw them once when I was about six years of age. I do know that Grandfather Flanagan was born in Ireland, but where, I do not know, neither do I know when. As to the date of his death, I only know that he was a very old man on his demise - somewhere between 90 and 100 years old. Mother's maiden name was Saffrona Adaline Pafford, and her Father came from Holland to Virginia, where Mother was born.

Question No. 3.
The only family story I might tell you, would be from the memory of a six year old boy, but I do have a few vivid recollections. I remember my Grandfather Flanagan as being a rather large, rawboned type of a man, although some of this might be that a medium sized man would seem rather large to a small boy. He had a white chin whisker type of beard and smoked a huge pipe filled with tobacco that he raised in his own yard and hung in "hands" from the roof rafters in the service or back porch of the house. He lighted his pipe by picking a live coal from the fireplace and placing it in the bowl of his pipe. This practice fascinated me, as a child. Incidently, both my Grandmothers smoked a little clay pipe, using, of course, tobacco that they had raised themselves in their own garden. There is another vivid memory I have of that one visit when I was about six years old, and that is of Grandfather's Cooler. Virginia as a whole, and certainly the part of Virginia where my Grandparents lived is very rocky and mountainous. The house where Grandfather Flanagan lived (this is vivid in my recollection ) was fronted by a mountain stream, or brook over which was a large log which served as a "footlog" bridge for access to the house. The house itself, ran right back into the hill or mountain. I remember that the roof on the kitchen of the house ran right into the hill and one could walk off the side of the hill onto the roof of the house. The thing that really fscinated me, as a child was the ingenious way in which Grandfather had used Mother Nature to provide a refrigera-

October 19,1965.

Dear Vivian:

Did you ever put off doing something until you had waited so long you were really ashamed to finally do it? That is the position I find myself in, regarding an answer to your letter. Of course, in this busy world, we are all pressed for time to get those things done that seem to come first, but it is a shame that I have not answered your letter sooner, and I apologize for my seeming disinterest.

I know of no one in the Flanagan Clan, except you, who have expressed the slightest interest in the family tree. Everyone seems busy with their own little interests to the exclusion of everything else ( including me.) I will try and give you any answers I can to your inquiry.

The only family record, to my knowledge, is the Birth Page, of the old Family Bible, of which you say you have a copy.

Your question No 1.
Mother and Father were both born in the country, near Roanoke, Virginia, and died in Whittier, California, County of Los Angeles. If it is important to you I could go to the Cemetery in Whittier, and find the exact dates of their burial. The name of the Cemetery where they are buried is Rose Hills Cemetery.

Question No. 2.
I do not know the given name of either of my Grandfathers, and know of no way in which I could learn them. I only saw them once when I was about six years of age. I do know that Grandfather Flanagan was born in Ireland, but where, I do not know, neither do I know when. As to the date of his death, I only know that he was a very old man on his demise - somewhere between 90 and 100 years old. Mother's maiden name was Sarrions Alaine Pafford, and her Father came from Holland to Virginia, where Mother was born.

Question No. 3.
The only family story I might tell you, would be from the memory of a six year old boy, but I do have a few vivid recollections. I remember my Grandfather Flanagan as being a rather large, rawboned type of a man, although some of this might be that a medium sized man would seem rather large to a small boy. He had a white chin whisker type of beard and smoked a huge pipe filled with tobacco that he raised in his own yard and hung in "bunds" from the roof rafters in the service or back porch of the house. He lighted his pipe by picking a live coal from the fireplace and placing it in the bowl of his pipe. This practice fascinated me, as a child. Incidently, both my Grandmothers smoked a little clay pipe, of course, tobacco that they had raised themselves in their own garden. There is another vivid memory I have of that one visit when I was about six years old, and that is of Grandfather's Gaiter. Virginia as a whole, and certainly the part of Virginia where my Grandparents lived is very rocky and mountainous. The house where Grandfather Flanagan lived ( it is vivid in my recollection ) was fronted by a mountain stream, or brook over which was a large log which served as a "footing" bridge for access to the house. The house itself, ran right back into the hill or mountain. I remember that the roof on the kitchen of the house ran right into the hill and one could walk off the side of the hill onto the roof of the house. The story that family fostered me, as a child was the ingenious way in which Grandfather had used Mother Nature to provide a refrigera-

tor for Grandmother. This little stream, that ran in front of the house, originated from a spring in the side of the rocky mountain near the house. Grandfather had gone up the side of this hill or mountain and dug a cave right into the rock from which the spring came. He hollowed out, what must have been a room in the rock of approximately 8 feet wide by ten or twelve long, with head height. Then along one side of the rock cave, he built a trough out of rock, thru which this spring flowed and then went on down the hill to form the stream that ran in front of the house. This spring, as it came out of the side of the mountain was as cold as ice, and Grandmother kept all her perishable foods, such as milk and butter, etc, in large earthenware crocks that were set right in the water flowing thru this trough. Even as a child, I was impressed with the ingeniousness of my Grandfather.

This stream that had it's origin in the rock cave constructed by Grandfather must have been a fairly respectable sized stream as I remember laying on the foot log, with a long handled dipper in my hands and spending hours trying to dip up one of the fish I could see in the water ( undoubtedly trout.) I finally did catch one and ran to my Grandmother with it and asked her to cook it for me.

Grandfather lived in the day when the man of the house did his own blacksmith work and had his own furnace and bellows and anvil. He also made the shoes for the entire family. I remember hearing my Mother telling that her Father also made shoes for the entire family, and that she was sixteen years old when she had her first " store boughten " shoes.

As to our immediate family, you know, of course, that it consisted of four boys and four girls, of which I am the youngest. My nearest to age was my Sister Bessie, who was ten years older than I. Of this family of eight, only three of the boys are left, and while I am the youngest by far, I am sixty-six years old.

I do hope, Vivian, that this will give you some of what you want, and if there is anything further that I can do to help me, let me know.

Affectionately,

Clarence

Your Uncle Clarence.

C.O. Flanagan
2920 Redwood Avenue
Costa Mesa, Calif 92626
Phone Area Code 714-546-4737

P.S. If you ever do get out this way please do not fail to stop in to see us

Pat

Oct 22 1980

for for Grandmother. This little stream, that ran in front of the house, originated from a spring in the side of the rocky mountain near the house. Grandfather had gone up the side of this hill or mountain and dug a cave right into the rock from which the spring came. He followed out, what must have been a room in the rock of approximately 8 feet wide by ten or twelve long, with head height. Then along one side of the rock cave, he built a trough out of rock, thru which this spring flowed and then went on down the hill to form the stream that ran in front of the house. This spring, as it came out of the side of the mountain was as cold as ice, and Grandmother kept all her perishable foods, such as milk and butter, etc, in large earthenware crocks that were set right in the water flowing thru this trough. Even as a child, I was impressed with the ingenuousness of my Grandfather.

This stream that had it's origin in the rock cave constructed by Grandfather must have been a fairly respectable sized stream as I remember laying on the foot log, with a long handled dipper in my hands and spending hours trying to dip up one of the fish I could see in the water ( unfortunately true.) I finally did catch one and ran to my Grandmother with it and asked her to cook it for me.

Grandfather lived in the day when the man of the house did his own blacksmith work and had his own furnace and bellows and anvil. He also made the shoes for the entire family. I remember hearing my Mother telling that her Father also made shoes for the entire family, and that she was sixteen years old when she had her first " store bought " shoes.

As to our immediate family, you know, of course, that it consisted of four boys and four girls, of which I am the youngest. My nearest in age was my Sister Pearle, who was ten years older than I. Of this family of eight, only three of the boys are left, and while I am the youngest by far, I am sixty-six years old.

I do hope, Vivian, that this will give you some of what you want, and if there is anything further that I can do to help me, let me know.

Affectionately,

Your Uncle Clarence.

C.C. Flanagan
2920 Redwood Avenue
Santa Rosa, Calif 95405
Phone Area Code 707-546-4727

TEXAS DEPARTMENT OF HEALTH
BUREAU OF VITAL STATISTICS
STANDARD CERTIFICATE OF DEATH

1. PLACE OF DEATH: a. COUNTY: Harris b. CITY: Houston, Texas — 1516 Hawthorne (SUB. STREET AND NUMBER OR NAME OF INSTITUTION)

2. NAME: Mrs. Nora Blanche Hill

3. SEX: Female — 4. COLOR OR RACE: White — 5. MARRIED, WIDOWED, DIVORCED: Married — 6. DATE OF BIRTH: March 11, 1887 — 7. AGE: 60 YEARS, 3 MONTHS, 24 DAYS, IF LESS THAN 1 DAY: HOURS, MIN.

8. a. USUAL OCCUPATION (GIVE KIND OF WORK DONE DURING MOST OF WORK LIFE): housewife- None
b. INDUSTRY OR BUSINESS IN WHICH ENGAGED: Assisting Infant & Awning Office
c. BIRTHPLACE (STATE OR COUNTRY): Missouri
10. NAME OF FATHER: E. G. Flanagan
11. MAIDEN NAME OF MOTHER: No record
12. MAIDEN NAME: Ann Saffronia ?
13. BIRTHPLACE (STATE OR COUNTRY): No record
14. SIGNATURE: Mrs. Dan B. Jordan
ADDRESS: Houston, TEXAS
15. PLACE OF BURIAL OR REMOVAL: South Park Cemetery, Houston, TEXAS
DATE: July 6, 1947, 194
16. SIGNATURE: Settegast-Kopf Co., Ed. F. Morrow
ADDRESS: 2017 Milam Street, Houston, TEXAS

17. DATE OF DEATH: July 5, 1947, 194
I HEREBY CERTIFY THAT I ATTENDED THE DECEASED FROM: Jan. 1 ? 7/5/47
LAST SAW ALIVE: 7/5/47
THE DEATH OCCURRED ON THE DATE STATED ABOVE AT: 1:20 A.M.
THE PRIMARY CAUSE OF DEATH WAS: Carcinoma of breast, right, with metastases to lungs, spine, and central nervous system — DURATION
CONTRIBUTORY CAUSES: Pulmonary edema; Myocardial failure
IF NOT DUE TO DISEASE, SPECIFY WHETHER ACCIDENT, SUICIDE, OR HOMICIDE:
DATE OF OCCURRENCE:
PLACE OF OCCURRENCE:
MANNER OR MEANS:
IF RELATED TO OCCUPATION OF DECEASED, SPECIFY:
SIGNATURE: H. H. Lewis, M.D.
ADDRESS: 3717 Main St. TEXAS

20. FILE NUMBER: — FILE DATE: JUL 7 1947, 194 — SIGNATURE OF LOCAL REGISTRAR: W. H. Albert — POSTOFFICE ADDRESS: Houston, TEXAS

NOTE THE INFORMATION ON THIS FORM IS ESSENTIAL FOR MEDICAL, LEGAL, STATISTICAL, AND ADMINISTRATIVE PURPOSES

STATE OF TEXAS
COUNTY OF HARRIS

I HEREBY CERTIFY THAT THE ABOVE IS A PHOTOSTATIC COPY OF A CERTIFICATE AS FILED IN THE BUREAU OF VITAL STATISTICS, CITY HEALTH DEPARTMENT, HOUSTON, TEXAS.

ISSUED 7/23/47 (DATE) — W H Albert (LOCAL REGISTRAR)

for for Grandmother. This little stream, that ran in front of the house,
rocky mountain near the house.
of mountain and dug a cave
me. He hollowed out, what must
6 feet wide by ten or twelve
of the rock cave, he built a
lowed and then went on down the
the house. This spring, as it
old as ice, and Grandmother kept
utter, etc. in large earthenware
ing thus this through. Even as a
of my Grandfather.

cave constructed by Grandfather
ven as I remember laying on the
nd and meditating hours trying to
er ( undoubtedly trust.) I finally
it and asked her to cook it for me.

the house did his own blacksmith
anvil. He also made the shoes for
er telling that her father also made
sixteen years old when she had her

e, that it completed of four boys
y nearest to age was my sister Pressie,
of eight, only three of the boys
I am sixty-six years old.

m of what you want, and if there
let me know.

ly,

Clarence.

# BIRTHS

E J and S A was married September

William Henry Flanagan was Borned Aug 3. 1871

Annie E. V. L. Flanagan was borned July th 1. 1874

George M. Flanagan was Borned July th 18 1880

James M. Flanagan was Borned July th 9. 1883

Florence L. Flanagan was Borned Oct th 20 1885

Cora Blanche Flanagan was Borned March th 11. 1887

Ella Alice Flanagan was Borned Jan th 11. 1889.

Florence Owen Flanagan Was Born Jan 27. 1899

# BIRTHS

E. J. and S. A. was married September 4 1871

William Henry Flanagan was Borned Aug 3. 1872

Agnes E. V. L. Flanagan was Borned July th 7. 1873

George M. Flanagan was Borned July th 19. 1881

James M. Flanagan was Borned July th 9. 1883

Florence E. Flanagan was Borned Oct th 20 1885

Cora Blanche Flanagan was Borned March th 11. 1887

Roy Alec. Flanagan was Borned Jan th 11. 1889

Clarence Owen Flanagan Was Born Jan 27. 1899

Mrs. Vivian Hill Jordan
1530 Hawthorne St.
HOUSTON, TEXAS 77006

29793

TEXAS DEPARTMENT OF HEALTH
BUREAU OF VITAL STATISTICS
STANDARD CERTIFICATE OF DEATH

PLACE OF DEATH
STATE OF TEXAS

COUNTY OF Harris
CITY OR PRECINCT NO. Houston, Texas
1516 Hawthorne
GIVE STREET AND NUMBER OR NAME OF INSTITUTION
FULL NAME OF DECEASED Mrs. Nora Blanche Hill
LENGTH OF RESIDENCE WHERE DEATH OCCURRED 16 YEARS MONTHS DAYS (SOCIAL SECURITY NO. )
RESIDENCE OF THE DECEASED | STREET AND NO. 1516 Hawthorne CITY Houston COUNTY Harris STATE Texas

PERSONAL AND STATISTICAL PARTICULARS

SEX: Female
4. COLOR OR RACE: white
5. SINGLE, MARRIED, WIDOWED OR DIVORCED (WRITE THE WORD): Married
6. DATE OF BIRTH: March 11, 1887
7. AGE: YEARS 60 | MONTHS 3 | DAYS 24 | IF LESS THAN 1 DAY HOURS MIN
8A. TRADE, PROFESSION OR KIND OF WORK DONE: housewife- None
8B. INDUSTRY OR BUSINESS IN WHICH ENGAGED: Assisting inTent & Awning Office
9. BIRTHPLACE (STATE OR COUNTRY): Missouri
10. NAME: E. G. Flanagan
11. BIRTHPLACE (STATE OR COUNTRY): No record
12. MAIDEN NAME: Ann Sofronia ?
13. BIRTHPLACE (STATE OR COUNTRY): No record
14. SIGNATURE: Mrs. Dan B. Jordan
ADDRESS: Houston, TEXAS
15. PLACE OF BURIAL OR REMOVAL: South Park Cemetery, Houston, TEXAS
DATE: July 6, 1947. 194
16. SIGNATURE: Settegast-Kopf Co., #614, Ed. F. Morrow
ADDRESS: 2017 Milam Street, Houston, TEXAS

MEDICAL PARTICULARS

17. DATE OF DEATH: July 5, 1947 194
18. I HEREBY CERTIFY THAT I ATTENDED THE DECEASED FROM Jan. 1 194 7 TO 7/5/47 194
I LAST SAW H. er ALIVE ON 7/5/47 194
THE DEATH OCCURRED ON THE DATE STATED ABOVE AT 1:20 A M.

THE PRIMARY CAUSE OF DEATH WAS: Carcinoma of breast, right, with metastases to lungs, spine, and central nervous system
DURATION

CONTRIBUTORY CAUSES WERE: Pulmonary edema
Myocardial failure

IF NOT DUE TO DISEASE, SPECIFY WHETHER ACCIDENT, SUICIDE, OR HOMICIDE
DATE OF OCCURRENCE
PLACE OF OCCURRENCE
MANNER OR MEANS
IF RELATED TO OCCUPATION OF DECEASED, SPECIFY
SIGNATURE: H. N. Lenoir M.D. CORONER
ADDRESS: 3717 Main Street, Houston TEXAS

DEPARTMENT OF HEALTH RECEIVED AUG 11 1947 TEXAS BUREAU OF VITAL STATISTICS

FILE NUMBER
FILE DATE: JUL 7 1947 194
SIGNATURE OF LOCAL REGISTRAR: H. L. Albert
POSTOFFICE ADDRESS: Houston TEXAS

STATE OF TEXAS
COUNTY OF TRAVIS

I HEREBY CERTIFY THAT THE ABOVE IS AN EXACT PHOTOGRAPHIC COPY OF THE ORIGINAL CERTIFICATE FILED IN THE BUREAU OF VITAL STATISTICS, TEXAS DEPARTMENT OF HEALTH, AUSTIN, TEXAS

ISSUED JUL 30 1975

M. Maxwell C.
STATE REGISTRAR

GIFT TO THE LIBRARY
NEW SCHOOL

# BIRTHS

E. J. and S. A. was married September 24 1877

William Henry Flanagan was Born Dec 3. 1878

Anne E. V. C. Flanagan was born July 4th. 1879

Lengt M. Flanagan was Born July 18 1880

June M. Flanagan was Born July 4th 1883

Florance E. Flanagan was Born Oct 20 1885

Cora Blanche Flanagan was Born Dec 11th 1887

Baby Alice Flanagan was Born Jan 11. 1889.

Clarence Owen Flanagan was Born [illegible] 7. 1892

STATE OF [illegible]

COUNTY OF [illegible] } ss.

[illegible]

[illegible]

Notary Public in and for said
County and State

# BIRTHS

E. J. and S. A. was married September 24 1871

William Henry Flanagan was Born Jan 3. 1872

Anne E. V. L. Flanagan was Born July th 1. 1874

George M. Flanagan was Born July th 18 1880

June M. Flanagan was Born July th 9. 1883

Florance E. Flanagan was Born Oct th 20 1885

*Cora Blanche Flanagan was Born June th 11 1887

Baby Alice Flanagan was Born Jan th 11. 1889.

Florence Owen Flanagan was Born Jan 7. 1892.

STATE OF CALIFORNIA }
County of Los Angeles } ss.

I, H. McConell, a Notary Public in and for said County and State, duly commissioned and sworn, do hereby certify that the attached Record of Birth, is a full, true and correct copy of the original Record of Birth presented to me for certification this 26th day of May, 1947. Said original bears no marks or erasures or alterations and from appearances on said writing it is my belief that all contained therein is authentic.

WITNESS MY HAND AND OFFICIAL SEAL

Notary Public in and for said
County and State

ROSE HILLS
Memorial Park

3900 SOUTH WORKMAN MILL ROAD • WHITTIER, CALIFORNIA 90608 • phone OXford 9-0921

July 1, 1968

Mrs. Dan B. Jordan
1530 Hawthorne Street
Houston, Texas 77002

Dear Mrs. Jordan:

We have checked our records and find that Emory Griever Flanagan was interred August 6, 1930 in grave 9020, Sierra Lawn - inscription as follows:

Our Dad

Emory G. Flanagan

1855 - 1930

Safrona Adaline Flanagan was interred March 2, 1934 in grave 9019, Sierra Lawn - inscription as follows:

Mother

Safrona A. Flanagan

1860 - 1934

Both markers are of black diamond granite.

We hope this information will be helpful to you.

Yours very truly,

Ida Lea Bachert

Ida Lea Bachert, Secretary to
David P. Roberts

CEMETERY • MORTUARY • CHAPELS • MAUSOLEUMS • COLUMBARIUM • CREMATORY • FLOWER SHOPS

More than 50 years of Service

"The Pageant of Roses Garden"

**ROSE HILLS**

*Memorial Park*

3900 SOUTH WORKMAN MILL ROAD • WHITTIER, CALIFORNIA 90608 • phone OXford 9-0921

July 1, 1968

Mrs. Dan B. Jordan
1530 Hawthorne Street
Houston, Texas 77002

Dear Mrs. Jordan:

We have checked our records and find that Emory Griever Flanagan was interred August 6, 1930 in grave 9020, Sierra Lawn - inscription as follows:

Our Dad

Emory G. Flanagan

1855 - 1930

Safrona Adaline Flanagan was interred March 2, 1934 in grave 9019, Sierra Lawn - inscription as follows:

Mother

Safrona A. Flanagan

1860 - 1934

Both markers are of black diamond granite.

We hope this information will be helpful to you.

Yours very truly,

Ida Lea Bachert

Ida Lea Bachert, Secretary to
David P. Roberts

CEMETERY • MORTUARY • CHAPELS • MAUSOLEUMS • COLUMBARIUM • CREMATORY • FLOWER SHOPS

*More than 50 years of Service*

"The Pageant of Roses Garden"

* Back of last page

THE CAPITOL HILL BEACON WAS FIRST CALLED THE CAP. HILL NEWS

S.M. Jackson was the first owner and editor of the paper. He was the father of George I. Jackson who married Emory and Safronia's daughter, Emma.(Florence Emmaline).

Emory was not mentioned as town marshal after about the middle of 1906, also, was not in the grocery business with Sage after the first of 1906.

1905

The first issue of the paper was Sept. 15, 1905.

Sept. 15.....A birthday party given for Mrs. Sarah McKinley had Jessie Flanagan and Goldia Flanagan listed as guests. (front page)

Sept. 15....Sage & Flanagan proprietors of the Golden Rule Grocer, are having a fine trade and are constantly adding new customers to their lists.

Sept. 15.....As Geo. I. Jackson, proprietor of Family Grocery, on Business Broadway, is our son, we will only say, "give him a trial."

15th.....Notice--Cititzens will please take notice that a post office has been established on Cap. Hill, Okla. Co., Okla., and that said office will begin business Oct. 1st., 1905. And that said office will do business at Sage and Flanagan's store Capitol Hill, Ok. until further notice. Samuel G. Wood, P M.

15th....Town Officials of Captiol Hill Trustees C.F.Perkins, 1st ward, (Pres.); J.A. Caldwell, 2nd. ward; J.A.Hill, rd. ward; W.F.Kirkpatrick, 4th ward; H.D. Alexander, 5th.; Oliver Peters, 6th; Jas Knight, 7th.; Justice of the Peace, J.F. Gray; Marshal, E.G. Flanagan; Treasuree, R.A. Caldwell; Assessor, Alex Bodine; Clerk, G.I. Jackson.

15th....Cap. Hill Hack Line Stations-Sage & Flanagan's store, Cap. Hill, Corner of Grand and Rob. St.

15th.....GOLDEN RULE GROCERY, Sage & Flanagan, Props., So. Rob. St., Cap. H.

(1) Sept. 22....Mr. Arlie Cole, wife and baby, spent the eve. with the family of Marshal Flanagan, Tues. Mr. Cole has a position in the U.S. treasurey department at Wash, to which place he returned Thurs. Mrs. Cole will remain and visit her parents, Mr. and Mrs. T.B. Roberts, a few weeks before returning to Wash.

22nd....Mrs. Emory Flanagan, wife of our worthy marshal, who has been suffering from a felon is able to smile again as the felon has broken out and run away. She aint offering any reward for its return.

(2) Oct. 13.....Capitol Hill Pool Hall and Barber Shop Standard Brands of Cigars and Tobaccos. Rogers & Flanagan, Props.

Oct. 20....CHARIVARI GALORE By the Cap. Hill Calithumpians, Led by Everybody. On Mond. night a large number of friends of Mr. and Mrs. M.M. Moore met at the home of Mrs. Moore's parents and tendered a volume of discordant sounds supposed(?) to be music. This demonstration was in accordance with the old time custom of giving newly married couples a charivari, Mr. Moore having married Miss Vella Sage on Sun., Oct. 16. Among those present were Mark Flanagan (many more listed). After cessation of the harmonious discordant sounds, Mr. Moore kindly invited the musicians to partake of refreshments which they proceeded to do with the same gusto

THE CAPITOL HILL REPORT WAS FIRST PUBLISH THIS DAY, NOV. 1895

H. Jackson was the first owner and editor of the paper. He was the father of George I. Jackson who married Emory and Sarsenia's daughter, Anna (Florence Hamilton).

Emory was not mentioned as town marshal first when about the middle of 1895, also, was not in the grocery business with Sage after the first of 1896.

1895

The first issue of the paper was Sept. 15, 1895.

Sept. 16.....A birthday party given for Mrs. Sarah McKinley last Tuesday. Flanagan and Jodie Flanagan listed as guests. (Front page)

Sept. 15.....Sage & Flanagan proprietors of the Golden Rule Grocery. are having a fine trade and are constantly adding new customers on their lists.

Sept. 15.....An item. I. Jackson, proprietor of Family Grocery, on Business Broadway, in our town, he will only say, "Give Ma a trial."

15th.....Notice--Citizens will please take notice that a post office has been established on Cap. Hill, Okla. Ter., Okla., and that Ella Griffin will hold business. Oct. 1st, 1895. And that said office will to commence at 8am and Flanagan's store Capitol Hill. Ok. until further notice. Samuel O. Moon, P M.

15th.....Town officials of Capitol Hill. Trustees C.F.Ferguson, 1st ward, (Pres.); J.A. Caldwell, 2nd. ward; J.A. Hill, 3d. ward; W.F.Kirkpatrick, 4th ward; H.D. Alexander, 5th.; Oliver Porter, 6th; Jas Kelly, 7th.; Justice of the Peace, J.F. Gray; Trustee, T.J. Flanagan; Treasurer, F.A. Caldwell; Assessor, Alex Bodine; Clerk, J.I. Jackson.

15th.....Geo. Hill Back Line Stations-Sage & Flanagan's store, Cap. Hill, Corner of Grand and Rob. St.

15th.....GOLDEN RULE GROCERY, Sage & Flanagan, Props., 3d. Add. St., Cap. Hill.

Sept. 22.....Mr. Arlie Cole, wife and baby, spent the eve. with the family of Marshal Flanagan Tues. Mr. Cole has a position in the U.S. treasury department at Wash, to which place he returned Thurs. Mrs. Cole will remain and visit her parents, Mr. and Mrs. T.F. Hobarts, a few weeks before returning to Wash.

22nd.....Mrs. Flanagan, wife of our worthy marshal, who has been suffering from a felon in able to walk again as the felon has broken out and run away. She aint suffering any reward for its return.

Oct. 13.....Capitol Hill Pool Hall and Barber Shop Standard Brands of Cigars and Tobacco. Rogers & Flanagan, Props.

Oct. 20.....CHARIVARI GALORE By the men, Hill Calliopeians, led by Everyman. Mond. night a large number of friends met Mr. and Mrs. Hill at their home of Mrs. Sarah McKinley's parents and serenaded a volume of Hill's ardent admirers, supposedly to be wedd. While demonstration was in progress with the old time custom of giving newly married couples a charivari, Mr. Moore having married Miss Nellie Sage on Sun., Oct. 16.

as manifested in their efforts to manufacture noise. Olsen Penry, Reporter.

Nov. 10....Some of the young ladies of our town met at the home of Misses Nora and Bessie Flanagan and organized a young ladies club, to which they gave the name Hiawatha. Miss Lula Caldwell was chosen as pres., Bessie F., sec., Jennie Lyons, trea. The club will be entertained by one of its memebers every Wed. eve. After so much arduous mental labor the young ladies adjouned in favor of the refreshment tray and enjoyed themselves immensly. The charter memebers are the Misses Lula Caldwell, Nora and Bessie Flanagan, Jennie Lyons, Edna Wantland, Daisy Graham, and Minnie and Archie Adams.

Graham Albright, formerly of the Hill, visited with old friends here Sun. and enjoyed a pleasant hour with editor and family. His son, Walter, now of Shawnee, Ok. also visited friends here. By the way, it is whispered that Walter is tired of single blessedness and has found a Hill lady who is willing to "share all his joys and his cares." Nov. 17

Miss Jesse Shidler was out from the city calling on Mrs. Gilchrist and spent the night as the guest of Miss Nora Flanagan. Dec. 15

Dec. 29....Miss Nora Flanagan spent Xmas in the city as the guest of Miss Jessie Shidler.

## 1906

(3) March 4.....On next Tues. night there will be an ice cream social given at the new residence of F.A. Flanagan opposite Geo. I. Jackson's grocery store on Business Broadway, the proceeds to be given Rev. Doub, pastor of the United Brethren church. Everybody invited to attend, enjoy a social evening and at the same time assist in a good cause.

Mar. 4....Miss Nora Flanagan is in charge of the ice cream parlor opened recently.

Mar. 9....Minnehaha Club was entertained by the Misses Flanagan;s at the home of Mr. and Mrs. Geo. I Jackson Wed After (more about the meeting).

Mar. 16.....Tributes of Respect to the Memory of Eugen R. Rogers..... A very long resolution of Condolence, I.O.O.F.No. 192 was written by Geo. M. Flanagan, Jas. Knight, Frank Paasch, committee

April 20....Election ticket canidates.....Republican Ticket. J.W.SAGE, Treas; Jake Lyons, Marshall; G.I. Jackson, Clerk; U.W. Barnard, Ass.; D.W.Swartzbaugh, Justice of the Peace.....Trustees: Thomas Smalley, 1st ward; R.W. Weesner, 2nd; V.H. Sulkin, 3rd; M.F. Fowlett, 4th; J.L. MOORE 5th; R. Suder 6th; J.E. Garrett 7th. S.M. Jackson was elected town committeeman. Democratic Ticket: John Dillon, Treas.; Chick Moore, Marshall (more) Thought this was going to be the one about Emory

April 20.....A new five room cottage has been started on Broadway for E.G.Flanagan. There is quite a building boom in that part of town this being the third new house in that immediate vicinity.

April 27....The foundation for Mrs. Flanagan;s new 5 room house is completed on Business Broadway, and Smalley & Jessup will soon complete the building.

May, 18, 1906....Mrs. Murray of Ok. City was a pleasant visitor at Mrs. E.G. Flanagan Wed.

May 18....S.M. Jackson, E.G. Flanagan, G.M.Flanagan and families took dinner with Geo.I. Jackson Sun.

June 1....Graham Albright and family, of Ok. City entertained their son, Walter, of Muskogge and Miss Bessie Flanagan, at dinner Friday. Graham A was a minister

June 1....Walter Albright, of Muskogge, is visiting on the hill which was his former home; full particulars next week.

June 8....WEDDING BELLS....ONE OF CAPITOL HILL'S MOST POPULAR YOUNG LADIES MARRIES A FORMER HILLITE. Walter Albright, of Muskogee, I.T., and Miss Bessie Flanagan of Capitol Hill, were married June 2, 1905, at the Congregational study, in Okla. City, by Rev. Thomas Harper. Both parties are well known here, the groom having beena a resident of the Hill until a little over a year ago, and the bride is the youngest daughter of Mr. and Mrs. E.G. Flanagan. Those present at the wedding were Mr. and Mrs. Graham Albright, parents of the groom; G.F. Walter, and Misses Minnie Adams, Adeline Rowlett and Deloma Morris. The bride was attended by her sister, Miss Nora Flanagan and the groom by Olsen Penry. After the wedding ceremony the newly wed couple took dinner with the bride's parents and at 3 o'clock left for their home in Muskogee, where the groom had already prepared a place for his bride. Quite a number of their young friends accompanied them to the train, while the Hill residents all join in hearty congratulations and best wishes for the future happiness and prosperity of Mr. and Mrs. Albright, who will always be our Walter and Bessie. The News will carry messages every week to their new home, reminding them of friends left at home.

June 8...The Misses Nora and Bessie Flanagan gave a farewell party Friday night to the young friends and associates which Miss Bessie would leave on the morrow, when she started for her new home at Muskogee. Games were played refreshments served, and the only drawback to the happiness of the young people was the thought of the parting ;on the morrow.

June 29....Graham Albright received word from his son Walter, saying, 'married life is great, and we are as happy as two bugs in a rug."

29th....Mrs.E.G.Flanagan received a letter from her mother telling her of the death of her younger sister. EMMA JACKSON She also received word from her son Henry of the death of her grandson Ray Flanagan. She has the smypathy of her many friends.

Nov.11....The Flanagans were listed among a large group of people that attended a birthday party for a Mrs. John Briney and her son.

Aug. 17....Nora Flanagan and Jennie Lyons are in the Oklahoman Subscription contest.

May, 18, 1906....Mrs. Hurley of Ok. City was a pleasant visitor at Sra. T.O. Flanagan Mon.

May 18....S.M. Jaggum, E.O. Flanagan, O.W. Flanagan and Fundlier took dinner with Geo. J. Jaggum Sun.

June 1....Graham Alphright and family, of Ok. City entertained Uncle Jim Walter, of Mulgrove and Miss Dessie Flanagan at dinner Friday.

June 3....Walter Alphright, of Muskogee, is visiting on the Hill which was his former home, full twenty-one years ago.

June 8....WEDDING BELLS....ONE OF CAPITOL HILL'S MOST POPULAR YOUNG LADIES MARRIES A FORMER HILLITE. Walter Alphright, of Muskogee, I.T., and Miss Sarah Flanagan of Capitol Hill, were married June 2, 1906, at the Congregational church, in Okla. City, by Rev. Thomas Harper. Both parties are known here, the groom having been a resident of the Hill until a little over a year ago, and the bride is the youngest daughter of Mr. and Mrs. T.O. Flanagan. Those present at the wedding were Mr. and Mrs. Upton Alphright, parents of the groom, O.W. Mary, and Misses Minnie Adams, Angelia Noelsit and Delpha Morris. The bride was attended by her sisters, Misses Flora Flanagan and Cora Green by Olinn Fonty. After the wedding ceremony the newly wed couple took dinner with the bride's parents and at 3 o'clock left for their home in Muskogee, where the groom had already secured a place for his bride. Quite a number of their young friends accompanied them to the train, while the Hill residents all join in heartly congratulations and best wishes for the future happiness and prosperity of Mr. and Mrs. Alphright, who will always be our Walter and Dessie. The Hill will carry messages every week to their new home, reminding them of friends left at home.

June 8....The Misses Nora and Pearle Flanagan gave a formal party Friday night to the young friends and associates which Miss Dessie could leave behind the marriage, when she started for her new home at Muskogee. Games were played refreshments served, and the only drawback to the happiness of the young people was the thought of the parting for the morrow.

June 25....Graham Alphright received word from his son Walter, saying "married life is great, and we are as happy as two bugs in a rug."

CHURCH DEDICATION

June....Mrs. T.O. Flanagan received a letter from her mother telling her of the death of her younger sister. She also received word from her son Harry of the death of her grandson Fay Wakeman. The son the expressing of her many friends.

Nov. 11....The Flanagans were listed among a large group of people that attended a birthday party for a Mr. John Briney and her son.

Aug. 17....Mrs. Flanagan and family leave are in the Delaware Indian territory.

## 1907

Jan. 3....Rowlett's, the well drillers have just completed a well for George Flanagan on avenue F.

April 18....If we step a little higher and have an unusual pleasant smile on our face this week just lay it to the fact that we are the hppy grandfather of a ten-pound grandson which arrived at the home of our son, Geo. I. Jackson, Mon morning at 3 o'clock, April 15, 1907. Mrs.G.I. is one of the proudest woment on the Hill, and George, well, his clothes are a tight fit, he is so swelled up.

April 18.....E.G. Flanagan was on a Democratic Nomination list for Cap. Hill, Okla. (For Trustees Town Board) He did not win in this election.

May 16....George Flanagan's two little ones are enjoying a dose of measels.

May 30....The infant son ;of Mr. and Mrs. Moulton died last Saturday. ??

July 25,....Last Thursday night was the birthday anniversary of Geo. Flanagan and some of his friends took advantage of the occasion to perpetrate a surprise on him by gathering at his home for a social evening. Ice cream and cake and merry chat made the time pass very swiftly and there was a general regret that the host could not have two birthdays every year. Those present were E.G. Flanagand wife, G.I. Jackson and wife, Mr. McGuigan and wife and Miss Nora Flanagan.

Aug 1....Mrs. Geo. Flanagan and sister visited with Mrs. Addie Hall, of north Oklahoma City, Tuesday

## 1908

Feb., 1908.....Nettie Hudson is at the home of her sister, Mrs. Geo. Flan.

(4) Feb. 15..... Walter Grosclose of Virginia, who has been visiting his uncle E.G. Flanagan left for Mangum Sunday, where he will visit with other relatives.

Mar. 14.....Article telling the history of John W. Sage. Said that in July 1905 went into business with E.G. Flanagan in the Kaufman building. In Feb. 1906 purchased the entire business from his partner.

April 1.....The Democratic convention last Monday night, resulted in the following nominations....For police judge, C.A.M. Spencer; city clerk, Hugh A. Randall; city marshal, James Knight; city treasure, John Dillow; assessor, A.F. Randall. Trustees...1st ward, R.W. DRyer; 2nd ward, A.W. Kenyon; 3rd ward, Roy Taylor; 4th ward, Reuben Greer; 5th ward, Geo. Flanagan; 6th ward, Walter McNeill; 7th ward, Mike Donnelly.

April 29....Ballot boxes were printed in the paper, including the Republican Ticket whose names included: S.O. Aubrey, justice of the peace, Marshal, Earl McBath, Clerk, G.I.Jackson, clerk; Assessor, S.G.Wood; treasure, U.W.Barnard...Trustees , 1st ward H.C.Minx, 2nd H.O.Brown, 3rd C.M.Baker, 45h M.F.Rowlett, 5th D.W. Wolf, 6th J.W. Sage, 7th. J.W.Lineberry.

Jan. 1.....Rockefeller's, the well Californs have just completed a well for Thomas Flanagan on avenue F.

April 18.....If we step a little higher and have an unusual pleasant smile on our face this week, just lay it to the fact that we are the happy grandfather of a ten-pound grandson which arrived at the home of our son, Geo. T. Jackson, Mon morning at 3 o'clock, April 15, 1907. Mrs. O. T. is and the grandfather was seen on the Hill, and George, well, his clothes are a trifle tit, he is so swelled up.

April 18.....G. O. Flanagan was on a Democratic nomination list for Gov. Will, Okla. (for Western Town Boers) He did not win in this election.

May 16.....George Flanagan's two little ones are enjoying a term of measles.

May 30.....The infant son of Mr. and Mrs. Moulton died last Saturday.

July 25.....Last Thursday night was the birthday anniversary of Geo. Flanagan and some of his friends took advantage of the occasion to surprise a few friends on him by gathering at his home for a social evening. Ice cream and cake and sorry what pals the time was very enjoyably and there was a general regret that the most could not have two birthdays every year. Those present were G. O. Flanagan wife, O. T. Jackson and wife, Mr. Moulgrew and and Miss Mora Flanagan.

Aug 1.....Geo. Flanagan and sister visited with Mrs. Addie Neil, of north Oklahoma City, Tuesday

1908

Feb. 1908.....Hettie Hudson is at the home of her sister, Mrs. Geo. Flanagan.

Feb. 15.....Walter Drumbolge of Virginia, who has been visiting uncle G. O. Flanagan, left for home Sunday, where he will visit with other relatives.

Mar. 19.....Article telling the history of John W. Sage. Said that in July 1905 went into business with G. O. Flanagan in the Farmers Building. In Feb. 1906 purchased the entire business from his partner.

April 1.....The Democratic convention last Monday night, resulted in the following nominations....for police judge, C. A. M. Spencer; city clerk, Hugh A. Randall; city marshal, James Knight; city treasurer, John Hilline, assessor, A. F. Randall; Trustees....1st ward, R. W. Dwyer; 2nd ward, A. W. Sargent; 3rd ward, Roy Taylor; 4th ward, Hudson Green; 5th ward, Geo. Flanagan; 6th ward, Walter McPhill; 7th ward, Mike Donovan.

April 29.....Ballot boxes were printed in the paper, including the Republican ticket whose names included; S. O. Ashbury, justice of the peace, Marshal, Earl Smith; Clerk, O. T. Jackson; clerk; Ambrose, S. S. Wood; treasurer, W. W. Barnard....Trustees, 1st ward R. C. Mills, 2nd R. W. Brown, 3rd C. M. Porter, 4th R. E. Knowlan; 5th D. M. Wolf, 6th L. W. Sage, 7th. J. W. Linnen

1907

Aug. 29.....Miss Nora Flanagan left on the Frisco last Fri. night, and will visit with her sister in Kansas City, Mo.

29th.....another death condolence for the lodge was written by Geo. Flanagan, M.F. Rowlett, J.C. Johnson, Committee (for J.H. McConnell.)

29th.....The little son ;of George Flanagan whose arm was badly hurt recently is getting along nicely.

29th.....G.I. Jackson adn M.F. Rowlett accompanied by their families picniced in the jungles along the banks of Deep Fork, Sunday.

Sept 27....The little baby of Geo. Flanagan and wife is quite sick.

Oct. 4.....Geo. Flanagan and wife entertained at dinner last Sun., their guests including E.G.Flanagan and family and G.I. Jackson and family.

Nov. 30.....Wm. Hill and Miss Nora Flanagan, both of whom are well known here, were married at the home of the brides sister, Mrs. Walter Albright in ;Kansas City, Mo., Saturday evening, Nov. 23rd. They left Kansas City immediately after the ceremony and arrived at the home of the brides father, E.G. Flanagan, Sunday, completely surprising their friends here. Mr. and Mrs. Hill left on the noon train Monday for their furture home in Mexico, where the groom is manager of a Duck and Rubber company. A host of congradulations and good wishes from their many friends here will go with them to their new home, and the News will be foremost in expressing a wish for their future happiness and success.

Aug. 27.....Miss Mary Blanchard left on the 7:15am last Fri. night, and will visit with her sister in Kansas City, Mo.

27th.....Another death confronts for the judge who writes by Geo. Fleemann, M.F. Howlett, J.C. Johnson. Condition (for G.M. McCreath)

29th.....The little son of George Fleemann whose arr was badly hurt recently is getting along nicely.

29th.....G.E. Jackson and M.P. Howlett accompanied by their families picnicked in the Jungle along the banks of Deep Fork, Sunday.

Sept 2?.....The little baby of Geo. Fleemann and wife is quite sick.

Sept. 6.....Geo. Fleemann and wife entertained at dinner last Sun., twenty guests including F.G. Fleemann, and family and G.L. Jackson and family.

Nov. 20.....Mr. Will and Miss Mary Fleemann, both of whom are well known here, were married at the home of the bride's father, Mon. Walter Albright in Kansas City, Mo., Saturday evening, Nov. 20th. They left always City immediately after the ceremony and arrived at the home of the bride's father, F.G. Fleemann, Sunday, completely surprising the friends here. Mr. and Mrs. Will left on the noon train Monday for their future home, Jackson. where the groom is manager of a dairy and butter concern. A host of congratulations and good wishes from their many friends here will go with them to their new home, and the News will be foremost in expressing a wish for their future happiness and success.

May 6, 1908

THE ELECTION

One of the closest elections ever held in town occured last Monday but it was also one of the quietest. Good nature and the best of order prevailed all day, the general feeling among our citizens seemed to be that all the candidates were good men and there was not much cause for anxiety. The following officials were elected for the coming year:

Justice of the Peace.....C.A.M. Spencer
Marshal.....James Knight
Assessor.....Hugh A. Randall
Treasure.....John Dillon

For Trustees of town board

1st ward.....R.N.DRyer
2nd ".....H.O.BRown
3rd ".....Roy Taylor
4th ".....M.F.Rowlett
5th ".....G.M.Flanagan
6th ".....J.W. Sage
7th ".....Mike Donnelly

A complete table of the votes taken and each canidates majority will be given in our Saturday issue.

May 13, 1908

OUR NEW OFFICERS

The newly elected officers were sworn in last Tuesday night at a meeing called for that purpose. The retiring clerk, Dr. W.R. Clement, made a few appropriate remarks, and harmony prevailed during the enitire session. The new board met in executive session Monday night and George M. Flanagan was elected president for the coming year.

The official count of the votes cast at the election last week is:

TOWN OFFICERS

| | |
|---|---|
| **Justice of Peace** | |
| S.O. Aubrey, Rep. | 83 |
| C.A.M. Spencer Dem. | 124 |
| **Marshal** | |
| Earl McBath, Rep. | 105 |
| James Knight, Dem. | 108 |
| **Clerk** | |
| G.I.Jackson, Rep. | 102 |
| Hugh Randall, Dem. | 112 |
| **Assessor** | |
| S.G. Wood, Rep. | 115 |
| A.F.Randall, Dem. | 95 |
| **Treasurer** | |
| U.W. Barnard, Rep. | 75 |
| John Dillion, Dem. | 134 |

Trustees

| | | |
|---|---|---|
| 1st. ward | H.C. Minx, Rep | 15 |
| | R.W. Dryer, Dem. | 22 |
| 2nd. | H.O. Brown, Rep. | 19 |
| | A.W. Kenyon, Dem. | 18 |
| 3rd. | C.M. Baker, Rep. | 10 |
| | Roy Taylor, Dem. | 17 |
| 4th | M.F. Rowlett, Rep. | 13 |
| | Reuben Green, Dem. | 6 |
| 5th. | D.W. Wolf, Rep. | 11 |
| | G.M. Flanagan Dem. | 13 |
| 6th. | J.W. Sage, Rep. | 13 |
| | Walter McNeil, Dem. | 10 |
| 7th. | J.W. Sage, Rep. | |

Con't May, 1908

7th. ward J.W. Lineberry, Rep. 13
Mike Donnelly, Dem. 31

July 22.....Another birthday surprise was in evidence last Saturday when Mayor Geo. Flanagan celebrated his 27th anniversary, it was different from the usual order of birthday surprises, but none the less appreciated by the recipient, when Mrs. Flanagn presented him with a ten pound baby girl as a gift for the occasion. He is very proud of his present and mother and daughter are both progressing finely.

(5) Au. 29....SOCIAL DINNER Mayor Flanagan and wife entertained at dinner last Sunday for their relatives and friends. The dinner was a complete success both from a culinary and social standpoint. Ice cream was served during the afternoon and the day was very pleasantly spent by all. The guest were Messrs E.G. Flanagan, wife and little son; G.I. Jackson, wife and baby boy; M.F. Rowlett, wife and children, Misses Nettie Hudson and Pearl Childress and Messrs Sam Moulton, Earl McBath and Earl Albright.

(6) Sept. 26....The new cottage on the Cor. of C and Broadway erected by M.J. Dickason for Ed. Matheson has been completed and is now occupied as a Church of God Mission, with Rev. H.L. Hutton in charge.

Sept.26....The Boulevard opened up from Shields additon to the new wagon bridge has an inlet to Robinson St. by way of Avenues A and B which are being graded to invite travel in that direction.

Oct. 17.....A thank you was givinby J.W. Morris, Chief Capitol Hill, F.D. to different men who had donated toward two fire engines. Eight men, including E.G. Flanagan had donated $1.00. Five men, $ .50.

Nov. 14,....G.I. Jackson and Rev. P.M. Bolinger had purchased the grocery stock owned by J. F. Hicks and was doing business.

Nov. 14....Mr. and Mrs. Geo. Flanagan entertained at dinner Sunday for the familes of G.I. Jackson and M.F. Rowlett, and Mr. Walter Albright and little son of Kansas City.

Dec. 12.....Ordinance No. 46, on construction of sidewalks was printed. and signed by Geo. M. Flanagan, President of the Board of Trustees.

Jan. 11....Foot bridge to be built across Lightening Creek at C Ave. will be a fine thing for the whole town....at another place in this same issue said the foot bridge is completed on Lightening Creek. Must have been another bridge.

(7) Feb.22.....Martha E. (maiden name La Rue) Davis, wife of Edgar Davis died . She left two girls.

Frank Bodine opened a blacksmith shop.

Aug. 8.....H.H.Hawley moved into the Flanagan place on Harvey & D. st.

Sept. 25, 1903

Feb. 20.....E. W. Lincoln, Esq., 13
Miss Donnelly, Tues., 31

July 25.....Another birthday anniversary was in evidence last Saturday when Mayor Geo. Fitzsimmons celebrated his 27th anniversary. It was a returns for the usual order of birthday celebration, but more the less overcelebrated by revelling, when Mr. Fitzsimmons presented his wife a ten pound baby girl as a gift for the occasion. He is very proud of the event and mother and daughter are both progressing finely.

Aug. 20.....SOCIAL DINNER. Mayor Fitzsimmons and wife entertained at dinner last Sunday for their relatives and friends. The dinner was a complete success both from a culinary and social standpoint. Ice cream was served during the afternoon and the day was very pleasantly spent by all. The guest were Mayor T.H. Fitzsimmons, wife and 11 lb. son, G.L. Jackson, wife and baby boy; W.V. Sawyer, wife and children, Miss Sarah Jackson and Fred Gallagher and mother Sam Moulton, Earl Morris and Mark Wright.

Sept. 20.....The new cottage on the Cor. of C and Broadway erected by H.L. Dickson for Mr. Atkinson has been completed and is now occupied as a Church of God Parsonage, with Rev. Hull Dutton in charge.

Sept. 25.....The Footsward opened up from Emblem addition to the new wagon bridge for an hour to Sunday afternoon 4t. by way of Avenues A and B which are being graded to invite travel in that direction.

Oct. 19.....A thank you was given J.W. Morris, Chief Deputy Sheriff, F.D. Mc Gillivrant and who had donated twenty two fine engines. Eight men, including E.S. Fitzsimmons had donated $1.00. Five men, $ 4.50.

Nov. 14.....E.I. Jackson and Rev. R.M. Bolinter had purchased the grocery stock owned by J. R. Hicks and was doing business.

Nov. 14.....Mr. and Mrs. Geo. Fitzsimmons entertained at dinner Sunday for families of W.I. Jackson and R.V. Sawyer, and Mr. Walter Albright and little son of Kansas City.

Dec. 12.....Ordinance No. 96, on construction of sidewalk was printed and signed by Geo. M. Fitzsimmons, President of the Board of Trustees.

Jan. 11.....Poor prolaze to be built across Lightening Creek at C Ave. will be a fine thing for the whole town.....at another place in this same issue said the foot bridge is completed on Lightening Creek. Must have been another bridge.

Feb. 23.....Martha B. (maiden name Le Roy) Davis, wife of Edgar Davis died the last was quite.

Frank Bodine opened a Livery stable.

Aug. 0.....H.B. Hurley moved into the Fitzsimmons house on Harvey & D. st.

Phone 368. OSTEPATHS. 127½ W. Main St., City.

LESTER D KIGHT MANAGER. REAL ESTATE DEPARTMENT
YOUNG-CARPENTER INVESTMENT COMPANY
109 NORTH ROBINSON, OKLAHOMA CITY. PHONE 2062

DRUGS,
*Telephone --- P. B. X 77.*
Largest and most complete Drug Stock in the Southwest.
WESTFALLS' DRUG STORE. Open all Night.

WESTFALL'S CAPITOL HILL DRUG STORE
T. E. BRANDOM, Manager

Full Stock of Pure Drugs and Medicines. Prescriptions filled

Fine soda fountain; all the latest drinks, cool and invigorating. Fancy Confections Choice Brands of Cigars. Full Stock of Paint, oils glass, wall paper, Toilet Articles and Everything to be found in a first-class Drug Store. Sunday illustrated papers.

CAPITOL HILL

Flour, Feed, Fuel! Bring us your orders. We will treat you right and save you the price of hauling from Oklahoma City. We also transfer baggage to rnd from the city. We are also installing a feed mill to grind feed for farmers. So stop and get yonr feed ground. Our prices are right.

*MACE & JOHNSON*
CALL OR PHONE 2317---Red.

*NEW LUMBER YARD*

We have a large and complete stock of lumber and building material which we invite you to examine. Our yaad is just south of the American State Bank on Capitol Hill.

C. S. Leeper & Bro.

is improving.

C. S. Walker who will occupy the pulpit at the Methodist church the coming year preached last Sunday night, and his sermon is well spoken of by those who had the pleasure of hearing it.

Childrens automobiles, trycles and velocipedes. Oklahoma Sporting Goods. Co

Justice Gray and Editor Jackson spent the day in the country Monday. They drove out ostensibly for the purpose of obtaining subscribers but the presence of a bird dog and a formidable looking shot gun in the buggy with them when they started, made us turn pale with apprehension for those who did not subscribe or the innocent and unsuspecting quail-one or the other. They returned at night with one rabbit, two quails and no subscribers. The farmers were all to busy to even look at callers this fine weather, and as to the rabbit and quails we do not know whether their death was due to a gun shot wound or heart failure caused by their arsenal.

Hot Chili served during the day and evening at the Capitol Hill Restaurant.

1907

Wm. Hill and Miss Nora Flanagan, both of whom are well known here, were married at the home of the brides sister, Mrs. Walter Albright in Kansas City, Mo., Saturday evening Nov. 23rd. They left Kansas City immediately after the ceremony and arrived at the home of the brides father, E. G. Flanagan, Sunday, completely surprising their friends here. Mr. and Mrs. Hill left on the noon train Monday for their future home in Mexico, where the groom is manager of a Duck and Rubber company.

A host of congratulations and good wishes from their many friends here will go with them to their new home, and the News will be foremost in expressing a wish for their future happiness and success.

At Guns all makes and Bicycles Oklahoma Sporting Goods Co.

Goods Co.

The frien
Mrs. S. C.
surprise for
occasion bair
The surpris
they found
thougt of t
but everybo
take somethi
ner was im
was every th
day passed ve
guests were
success of t
present were
Sloane, Spea
Beaver, Sim
Hotchkiss, M
olson and S

We have so
for city propert
Grand, Oklaho

Rubber Hun
Oklahoma Spo

COU IL

The board m
Monday night
members pre
ling and Hard
The minute
were road and
The report
Walker was r
ed.
A resolutio
comending the
Thorp, of Okl
per month u
was read and
with Att'y. Cla
ed by presiden
The report
was read rece
street crossing
and culverts
engine was rea
Att'y Thorp
draw up an ele
The peddlers
nance was rea
ting down the
the old ordinar
A committe
looking to the
al of timber
creek on Broad
A motion by
was carried and
meet the first M

Nov. 30, 1907

Nov. 30, 1907

## Town Officials of Capitol Hill.

TRUSTEES.

C. F. Perkins, 1st ward, (Pres.)
J. A. Caldwell, 2d ward.
J. A. Hill 3d ward
W. F. Kirkpatrick, 4th ward.
H. D. Alexander, 5th ward.
Oliver Peters, 6th ward.
Jas Knight, 7th ward.
Justice of the Peace, J. F. Gray.
Marshal, E. G. Flanagan.
Treasuree, R. A. Caldwell.
Assessor, Alex Bodine
Clerk, G. I. Jackson.

## Capitol Hill Hack Line.

| Leave Hill. | Leave City. |
|---|---|
| 6:20 a m | 6:45 a m |
| 7:45 a m | 8:15 a m |
| 9:00 a m | 11:00 a m |
| 1:30 p m | 3:00 p m |
| 4:20 p m | 5:00 p m |
| 5:30 p m | 6:20 p m |

An extra trip Saturday nights leaving the Hill at 7 o'clock; returning, leaves the City at 9:30.

Stations—Sage & Flagan's store Capitol Hill. Corner of Grand and Robinson Sts., City.

The hack will run on the above schedule except Sunday, when the hack leaves the Hill at 9 o'clock a. m.; returning, leaves the City at 9:30 a. m.; also makes two trips in the afternoon.

## Oklahoma City R. R. Time Table.

ROCK ISLAND SYSTEM.

| West bound— | Arrive | Departs |
|---|---|---|
| Train No. 1 | 6.10 a m | 8 30 a m |
| Memphis to Sayre | | |
| Train No 3 | 1.33 p m | 1:45 p m |
| Memphis to Amarillo | | |
| Train No. 7 | 7:30 p m | 7:45 p m |
| Ft Smith to El Reno | | |
| East bound— | | |
| Train 8 | 8:50 a m | 9:00 a m |
| El Reno to Ft Smith | | |
| Train 4 | 2.40 p m | 2:50 p m |
| Amarillo to Memphis | | |
| Train 2 | 11:25 p m | 12:25 a m |

SANTA FE

North bound— Leaves

## New Table Rules.

After this date the following new table rules will take place in all the lea ding restaurants in Oklahoma City.

1. Never smack the lips or the children while eating.

2 Never pick your teeth or a quarrel at the table. Both should be picked in the back yard.

3. Never fasten your napkin around your neck. It is now customary to wear a collar there.

4. Never make a pun at the table (nor anywhere else).

5. Never drum with your fingers on the table. You can make more noise by beating a taboo on your plate with your knife.

6. Never smoke cigars or cigarets while eating soup.

7. Never remark, "I see Hash Wednesday is here again," when the croquattes are being served.

8. Never put your knife in your mouth. If there is not room enough on the table for it, balance it on the shoulder of the person next to you.

9. Never put your elbow on the table. If at a loss to know what to do with it, put it in your pocket.

10. Never carry fruit or bonbons away from the table. If you want something substantial for a late lunch sequester a turkey drum stick in your inside pocket.

11. Never scrape your plate for the last drop of anything it contains.

12. Never stretch your feet under the table so as to touch those of your vis-a-vis. He or she may have corns which object to familiarity.

W.
THE
Of C
GRC
The highest
All order pro
Capitol Hill.

R. L. Moore,
MOO
Me
Groceri
Fami
Meat
Phone, 2784.

FAM
Business
Fresh Goo

uester a turkey drum
inside pocket.

crape your plate for
of anything it con-

tretch your feet un-
so as to touch those
vis. He or she may
hich object to famil-

---

3 lots, 2-room house,
oms; good cave; nice
house and lot; sta-
nice fruit trees; all
Call at this office.

ow in progress at the
lemy with a large at-
cholars.

Welsh of Columbus
va, spent several days
h her brother, Albert
this place.

as kept of the travel
ver the Capitol Hill
was as follows: 879
pedestrians and 56

want a new harness,
old one repaired, call
yon's harness store,
rand Avenue, Okla-

hone system of Okla-
so poorly managed
lared by many to be a
if present conditions
will be but a short
at least half of the
sick, will be "dead."
should have a tele-
of its own, and the
he service given by
a City line will help
nstruction.


JACKSON'S

FAMILY GROCERY

Business Broadway, Capitol Hill, Oklahoma.

Fresh Goods, Honest Weights, Courteous Treatment to all.

The Place to get your money's worth.

The

GOLDEN RULE GROCERY,

SAGE & FLANAGAN, Props.

Dry Goods, Staple and Fancy Groceries, Flour and Feed.

The highest price paid for Butter, Poultry and Farm Produce. Come see us, and be convinced.

South Robinson street. Capitol Hill

CAPITOL HILL

*Pool Hall and Barber Shop*

Standard Brands of Cigars and Tobaccos.

ROGERS & FLANAGAN, Props.

Frank Maxy, the real estate man has some of the finest property on the Hill for sale.

Call at his office on Robinson street, Capitol Hill and he will show you some choice bargains.

HILL NEWS.

tol Hill and vicinity; a chronicle of local news; a family newspaper.

HOMA COUNTY, OKLAHOMA, FRIDAY, NOV. 10, 1905. NUMBER 9

**Granted.**

and sit down!" is "knockers" who ually saying that ter-Urban Trac- uldn't never get City. That com- ly got franchise has the right of ets desired. The andicapped ever oration by the rs," but now that have proven false red and you can ne rapid comple- to the Hill and ill be pushed for- ension. Our pec- st confidence in d are very grate- any for starting the 10,000 mark er companies to to protect their ade of this road r bottom is two vater mark; their all new and their f the best qual- very way a sub- ch will some day, a paying propo-

---

eples entertained l class last Sat- e residence of J. very delightful

**Hiawatha Club.**

Some of the young ladies of our town met at the home of Misses Nora and Bessie Flanagan, and organized a young ladies club, to which they gave the name Hiawatha. Miss Lula Caldwell was chosen as president, Bessie Flanagan secretary, Jennie Lyons treasurer. The club will be entertained by one of its members every Wednesday evening. After so much arduous mental labor the young ladies adjourned in favor of the refreshment tray and enjoyed themselves immensly. The charter members are the Misses Lula Caldwell, Nora and Bessie Flanagan, Jennie Lyons, Edna Wantland, Daisy Graham, and Minnie and Archie Adams.

---

**Baby's Gone.**

Died—Nov. 8, 1905, of spasmodic croup, Frank Mays, aged four years, youngest child of Mr. and Mrs. James Mays, of this place. Funeral services were conducted by Rev. Marshall at the home of the parents, and the little one will rest beside a baby cousin in Sunny Lane cemetery.

I[illegible]ch great regret we write this notice, for it tells of aching hearts, and arms left empty by the loss of their baby boy Little Frank was an exceptionally bright child, and his merry chatter interested all who knew him.

J. A. Gaunt is on the Hill this week.

Lee Caldwell was quite sick for a few days.

J. W. Morris is in Dallas this week attending the great fair.

John Hazlewood gave one of his popular dances Saturday night.

Mrs. Emily McQuade will start to Texas soon, for an extended visit with friends.

Mrs. A. J. Knight of Choctaw City is visiting old acquaintances on the Hill this week.

Mrs. Jessup's sister who has been visiting on the Hill returned to her home this week.

There is a rumor that Joe Rowlett is about to have a nice cottage built; can any one tell us why this is?

Mrs. Page of the Kickapoo, is visiting with her sister, Mrs. Sivard, again this week; she likes the Hill better than the city. Everybody does.

U. P. Barnard and wife are entertaining Mr. Barnard's brother and his wife from Kansas, this week. Kansas is a nice place but we are proud to show them Oklahoma.

Misses Daisy Graham and Jennie Lyons attended the opera house in the city Wednesday night to see the popular play "Under

granted.

out it down." is knockers" who ually saying that Urbas Tre- didn't never get y. That are. got (sam) was the right of a desired. The developed very ation by the," but now that ve proven false and you can rapid conqu- the Hill and be pushed for- ation. Our pro- confidence in are very grate- y for starting 10,000 mar- company's to protect their out this and ation is left er mark, their now and their the best equal- y way a will show day, paying prom-

Hiawatha Club.

Some of the young ladies of our town met at the home of Misses Flora and Minnie Lahmann, and organized a young ladies club, to which they gave the name Hiawatha. Miss Lulu Caldwell was elected president, Bessie Flanagan secretary, Jennie Lyons treasurer. The club will be entertained by one of its members every Wednesday evening. After so much arduous mental labor the young ladies adjourned in favor of the refreshment tray and enjoyed themselves immensely. The charter members are the Misses Lulu Caldwell, Flora and Bessie Flanagan, Jennie Lyons, Edna Hamilton, Daisy Graham, and Minnie and Martha Adams.

Baby's Gone.

Died—Nov. 8, 1902, of pneumonia, to close, Frank Alsop, aged four years, youngest child of Mr. and Mrs. James Alsop, of this place. Funeral services were conducted by Rev. Marshall at the home of the parents, and the little one will rest beside a baby cousin in Summary cemetery.

In a great regret we write this notice, for it tells of sorrow bearing, and sore bereavement to the hearts of their baby boy. Little Frank was an exceptionally bright and pretty child, and his death

Hill and vicinity, a chronicle of local news; a family newspaper.

OMA COUNTY, OKLAHOMA, FRIDAY, NOV. 10, 1905. NUMBER 9

J. A. Gaunt is on the Hill this week.

Leo Caldwell was quite sick for a few days.

J. W. Morris is in Dallas this week attending the grand lodge.

John Flanagan gave an of his popular dances Saturday night.

Mrs. Emily Blackwell will start to Texas soon, for an extended visit with friends.

Mrs. A. J. Knight of Chickasaw City is visiting old acquaintances on the Hill this week.

Mrs. Jamup's sister who has been visiting on the Hill returned to her home this week.

There is a rumor that Leo Hamilton is about to have a nice cottage built; can any one tell us why this is?

Mrs. Fox of the Estates, is visiting with her sister, Mrs. Sidwell, again this week; she likes the Hill better than the city. Everybody does.

O. F. Barnard and wife are entertaining Mr. Barnard's mother and his wife from Kansas, this week. Kansas is a nice place but we are proud to show them Oklahoma.

Misses Daisy Graham and Lennie Lyons attended the opera

EVERY REMEDY GUARANTEED

ERY

klahoma.

nts, Cour-
ll.

cy's worth.

er this Month Free.

ing named scholars
the CAPITOL HILL
e month of May as a
erit for having the
ge during the month

| | Average |
|---|---|
| Detterding | 95 |
| ea Thomas | 90 |
| Sellers | 92 |
| Wilson | 93 |
| t Weesner | 95 |
| Mann | 94 |
| Seelye | 92 |
| lladay | 96 |
| McKee | 98 |
| Dunnaway | 93 |
| ee | 94 |
| Dunnaway | 95 |
| McKenzie | 87 |

average is one of
eachers and scholars
roud.

Mrs O. L. Bland is visiting her sister Mrs. Troy Howell,

J. W. Morris went to Gainesville Texas on business this week.

Miss Nora Flanagan is in charge of the ice cream parlor opened recently.

R. Studer, republican nominee for councilman is painting his house.

Mrs. Alice Conklin late of Chicago is located on Capitol Hill in the Joe Rowlett cottage and will take a limited number of pupils in the study of music on piano, organ or vocal.

Go to Scrivner & Steven's ice cream parlor just 3 blocks south of street car line.


NEW

Shoe Store,

HOUSEL-BARRON
SHOE CO. 220 MAIN ST.

OKLAHOMA CITY, OKLAHOMA.

"Best Quality at Right Price"

Our Shoes are all NEW and made by the BEST MAUFACTURERS, and we are here to attend your wants. Give us a call.

One Price in Plain Figures.

220 Main St. Oklahoma City.


MARCH 4, 1906

NEW

Shoe Store.

HOUSEL-BARRON
SHOE CO. 220 MAIN ST.
OKLAHOMA CITY, OKLAHOMA.

"Best Quality at Right Price"

Our Shoes are all NEW and made
by the BEST MANUFACTURERS,
and we are here to attend your wants.
Give us a call.

One Price in Plain Figures.

220 Main St. Oklahoma City.

# HILL NEWS.

5, at the postoffice at Capitol Hill, Okla., under Act of Congress of March 3, 1879.

HOMA COUNTY, OKLAHOMA FRIDAY, JUNE 8, 1906. NUMBER 40

**d Success.**

s' ice cream social
n every way; every-
e ice cream they
me all they could
ot the proceeds to
? The cake to be
popular young lady
t $14 and was di-
Misses Nannie
nd Frankie Sage
of it immediately.
ing melody of the
nade music for the
he fire boys done
lder work, which
practice nights are

njoyed themselves
mpany cleared $27.
this entertainment
e efforts of Chief
ssisted by the other
e expect soon to
wild bell! to the

**ys in Blue.**

wishing to procure
popular song will
at Westfall's Capi-
ore.

**or Social.**

htful junior social
the juniors of the
Wednesday even-

E.erybody is invited to the Children's Day program at the Baptist church Sunday night.

First cars were running on the East Capitol Hill line last night. The motive power being rather ancient but the cars are modern. If any of the old coffee coolers see the cars in transit the old army cry "oh! Joe heres your mule!" will be apt to be heard.

J. J. Maxey of Ft. Reno visited with his father and sisters over Sunday.

Miss Nellie Allen who was severely bitten by a spider recently is recovering.

Misses Edith McQuade, Nellie Allen and Ora Seelye, gave us a pleasant call this week. Miss McQuade is a first class printer having been employed in one office for nine years.

Chas. Shidler and wife are rejoicing over the arrival of a fine boy Sunday night. They were residents of the Hill until very recently when they removed to the city, and their many friends here will be pleased to hear of their good luck.

The Misses Nora and Bessie Flanagan gave a farewell party Friday night to the young friends and associates which Miss Bessie would leave on the morrow, when

## WEDDING BELLS.

**One of Capitol Hill's Most Popular Young Ladies Marries a Former Hillite.**

Walter Albright, of Muskogee, I. T., and Miss Bessie Flanagan of Capitol Hill, were married June 2, 1906, at the Congregational study, in Oklahoma City, by Rev. Thomas Harper.

Both parties are well known here, the groom having been a resident of the Hill until a little over a year ago, and the bride is the youngest daughter of Mr. and Mrs. E. G. Flanagan. Those present at the wedding were Mr. and Mrs. Graham Albright, parents of the groom; G. F. Walker, and Misses Minnie Adams, Adeline Rowlett and Deloma Morris. The bride was attended by her sistar, Miss Nora Flanagan, and the groom by Olsen Penry.

After the wedding ceremony the newly wed couple took dinner with the bride's parents and at 3 o'clock left for their home in Muskogee, where the groom had already prepared a place for his bride.

Quite a number of their young friends accompanied them to the train, while the Hill residents all join in hearty congratulations and best wishes for the future happiness and prosperity of Mr. and

### The Boys in Blue.

persons wishing to procure of this popular song will on sale at Westfall's Capi- ll drug store.

### Junior Social.

ery delightful junior social iven by the juniors of the st church Wednesday even- the residence of Mrs. Ru- Interesting games on the lawn, music, recitations and am furnished entertainment. five boys and girls were t, besides older friends. Minnie Mitchell, matron of rphans' home, was present six interersting boys and rom the Home. Their reci- s, songs, and general de- ent indicate the most pains- training.

s Lillian Crumpacker has re- to the Hill after a visit at no and vicinity: she reports ndid time as well as an inter- trip through the country.

. J. Y. Burke who has been g her daughter Mrs, D. S. son left for her home at Al- dnesday morning.

. F. M. Agee and children panied by her father, mother ister, picniced in Wheeler Thursday

. Sivard who has been very ith malarial fever is able to und again

our advertisers you saw d in the NEWS.

joicing over the arrival of a fine boy Sunday night. They were residents of the Hill until very recently when they removed to the city, and their many friends here will be pleased to hear of their good luck.

The Misses Nora and Bessie Flanagan gave a farewell party Friday night to the young friends and associates which Miss Bessie would leave on the morrow, when she started for her new home at Muskogee. Games were played refreshments served, and the only drawback to the happiness of the young people was the thought of the parting on the morrow.

### Capitol Hill Baptist Church.

Everybody will be interested in the great subject for study at the Bible school at 9:50. "Peter's Confesfion of Christ." Come let us search the Scriptures. The pastor will preach and Miss Bemer and Mrs. Davis will sing.

The Juniors will be delighted to hear Mrs. Rupard at 3 p. m.

The annual Children's Day program will be rendered in the evening beginning at 8:15. Special music, with brief talks by the pastor and Mr. Little, will be features. Csme early.

W. B. PEEPLES,
Pastor.

"C. O. D." Scrivner has had a new coat of paint put on his cottage which makes of it one of the prettiest homes on the Hill.

Harvest time—no idle men, unless so from choice.

After the wedding ceremony the newly wed couple took dinner with the bride's parents and at 3 o'clock left for their home in Muskogee, where the groom had already prepared a place for his bride.

Quite a number of their young friends accompanied them to the train, while the Hill residents all join in hearty congratulations and best wishes for the future happiness and prosperity of Mr. and Mrs. Albright, who will always be our Walter and Bessie The NEWS will carry messages every week to their new home, reminding them of friends left at home.

### MINNEHAHA CLUB

Club met with Miss Nora Flanagan Wednesday night. After their usual pleasant time it was decided that the club would not meet again until fall. The warm weather and the loss of their president has paralized their ambition for a while, but cooler days will find them together again. The members of the club were all present except Misses Wantland and Morris.

Cannot some one place a restriction on the "court proceedings" that are taking so many of our girls away from us? Two of our fairest and sweetest girls have been taken from our midst by "order of the court" during the last month. If this thing continues how long will we have any girls? We protest.

When hungry go to Grant's 128 W First; all you can eat for 20c.

June 8, 1906

at should be built

e:

lation 1900 census

| | |
|---|---|
| | 381,768 |
| | 325,902 |
| | 131,822 |
| | 125,560 |
| | 85,333 |
| | 44,885 |
| | 42,728 |
| | 38,252 |
| | 30,666 |

Ohio, think, and the if not as large as which is the com- Oklahoma, and now ve not mentioned linois, Chicago is your attention to Oklahoma should number of cities as ois and more, as dle Texas which is ral trade territory, se area of good soil

he least territory, nine cities, two of 000, two more over others from 85,000 , should not Okla- t, to say nothing of old, and more, as t as in the past for ; they must come nd develop its re- e may argue that resources, what are

as Oklahoma.
Oklahoma.
so has Oklahoma.
ut Oklahoma has,
but Oklahoma has.
Oklahoma.
es, so has Oklaho-
ring them as Ohio

facts carefully and

housekeeping in a pleasant cottage at 503 west Main street in the city.

The grading on the new car line loup is about finished.

J. J. Thompson of the Anti-Saloon League spoke at the Christian church Sunday morning and at the Baptist church in the evening, both of which were earnest temperance addresses.

Mrs. J. O. Davis, of the city visited with her father and sisters on the Hill Wednesday.

The small boy and the fire cracker are already in training for the glorious Fourth.

Ira Terrill has pitched his tent on Capitol Hill.

Mr. Fanning's children are all quite sick with the measles.

Miss Josie Sage was quite badly hurt by falling on the buggy wheel while returning from a dance in the country last Saturday night.

Rails are being hauled every day for the east side car line and at the present rate the line will soon be finished

Myrtle Sann and Edith Gossett pupils of Miss Morris at the Washington school, called on her Sunday afternoon and attended the Junior meeting at the Baptist church.

Mrs. Fuller whose mother died recently, left for her old home in Ohio Thursday

Mrs. C. F Perkins is the posessor of a new piano.

J J. Maxey was at home last week.

Mrs. Wolfkill enjoyed a visit in the country at the home of A. J. Scott this week.

ried life is great, and we are as happy as two bugs in a rug.'

Joe Sibley has let the contract for a fine cottage on his lots purchased of Joe Mays, to Smalley & Jessup. This cottage will be one of the finest on the Hill. Just watch us grow.

Mrs. E. G. Flanagan received a letter from her mother telling her of the death of her younger sister. She also received word from her son Henry of the death of her grandson Ray Flanagan. She has the sympathy of her many friends.

Episcopol services were conducted at the home of Mrs. Mead, Thursday afternoon at four o'clock Rev. Dr. Davidson, of the Episcopal church in the city, conducted the services.

We may look for more new houses in the near future.

Mrs. Meadows has closed her cottage on College Hill and will remain in the City during the hot weather.

U. W. Barnard and wife spent the day Wednesday in the country.

Mrs. Beda Sage is visiting her sister Mrs. Sivard this week, after which she will visit her children who live in Oklahoma,

Next Thursday, at 4 o'clock the rector of St, Paul's Episcopalian church will hold a short service at the home of Mrs. Mead. Every lady on the Hill will be welcome.

T. F. Donnell, the well known building contractor of 505 E 3d street added his name to our subscription list this week.

Mrs. E. A, Sivard received word recently that her daughter, who lives in Iowa, was quite ill.

June 29, 1906

[illegible]

Marshal of Capitol Hill
cratic primaries, I would
ask the suuport of all
me competent to fill the
J. W. PICKENS.

---

ge of Snyder Okla is visit-
mily of W. R. Caldwell
ds on the Hill.

---

ew school house, water-
n electric power plant in
ne census of Capitol Hill
5000 inside of two years.

---

sh every Thursday and
per lb. at Scrivner & Stev-
D, Store.

---

rdick and wife arrived here
ter sevearl months of travel
South, for the benefit of
health. They are again
heir beautiful home on E st.
ck was much inproved in
er trip.

---

la Bell, press correspond-
ormer editor and publisher,
d by Mrs. Wilson, made
pleasant call last Friday.
Mrs. Bell are new comers
and expect to build a home
here

---

ses and family are new and
litions to the Hill.

---

MOWERS and BICYCLES.
ents. Oklahoma Sporting

---

Fuller are putting in a
for residence for E. L.
n east C ave.

---

ndered lard 10c oer pound,
& Stevens.

Golden wax and Lima beans Louis brand, 2 cans 25c Scrivner & Stevens.

---

**Republican Nominees for Capitol Hill, Okla.**

Trustees—
1st ward, D. M. Shelton.
2d ward, P. M. Bolinger.
3d ward, V. H. Selken.
4th ward, M. F. Rowlett.
5th ward, J. L. Moore,
6th ward, J. W. Sage.
7th ward, J. R. Hardie.

Officers—
Justice of the peace, Emery Clark.
Marshal, A. J. Knight.
Treasurer, Thos. Smalley.
Assessor, A. W. Finley.
Clerk, G. I. Jackson.
Town committeeman, S. G. Wood.

---

Mrs. A. J. Haswell is the posessor of a handsome new piano which will make music in the newly completed addition to her home.

---

The little child of Rev. D. W. Ross pastor of the U. B. church, was buried Monday from the family residence in Oklahoma City. Rev. Ross and family are greatly loved among their people here, and respected by the entire community whose sympathy goes out to them in their affliction.

---

Mr. and Mrs. Myres, of Freeport, Illinois, were the guests of H. D. Alexander and family last week.

---

Mr. and Mrs. Dalby of Dallas, Tex. visited at the home of J. W. Morris last Sunday.

---

Mr. and Mrs. Mead visited relatives at Spencer Friday, returning the fore part of the week.

Miss Rosa Grimsley is visiting her sister, Mrs. Reuben Green

---

**Democratic Nominees for Capitol Hill, Okla.**

Officers—
Justice of the peace, G. F. Walker.
Marshal J. W. Pickens.
Clerk, W. R. Clement.
Assessor, E. L. Roberts.
Treasurer, John Dillon.

For Trustees Town Board—
1st ward. H. C. Schilling.
3d ward, F. M. Agee.
3d ward, A. J. Haswell.
4th ward, E. G. Flanagan.
5th ward, M. F. Sullivan.
6th ward, Sam D. Moore.
7th ward; J. W. Morris.

H. C. Sohilling, Chm.

---

See the notice of J. J. Hickey our new ice man who will furnish ice to people of the Hill as soon as the weather becomes warm. All those who wish ice should get a refrigerator. By reading Doc & Bills ad on the back page of this paper you will find an invitation to call at their place, get what you need and pay for it while you are using it, as their motto is "A dollar or two a week will do."

---

The "Babe in the Basket" poem in last wee'ks paper was written by Mrs. May Kelly-Mead.

---

Miss Hansen who is one of the field missionaries for the Baptist church, visited with Mrs. Porterfield on her way home from the missionary convention at Enid.

---

Mrs Mace is enjoying a visit from her daughter, Mrs. Wells, who expects to join her husband, in Idaho, shortly.

APRIL 18, 1907

Collins was and Lima beans. Lima beans, 2 cans 35c. Sweet 25 cents.

---

Republican Nominees for Capital Hill, Okla.

Trustees—

1st ward, D. M. Shelton.
2d ward, F. M. Pollinger.
3d ward, V. H. Sellers.
4th ward, M. F. Bowles.
5th ward, I. L. Moore.
6th ward, I. M. Sage.
7th ward, J. E. Hinde.

Officers—

Justice of the peace, Jimmy Clark.
Marshal, A. J. Knight.
Treasurer, Thos. Smalley.
Assessor, A. W. Tinney.
Clerk, G. I. Jackson.
Town committeeman, S. C. Wood.

---

Mrs. A. J. Haswell is the possessor of a handsome new piano which will make music in the newly completed addition to her home.

---

The little child of Rev. D. W. Moore passed away at the home of its parents Monday. Soon the usually residence in Oklahoma City. Rev. Moore and family are greatly bowed among their people. The sad news reached us too late for insertion in this issue.

---

Mr. and Mrs. Myers of Fremont, Illinois, were the guests of R. B. Hampton and family last week.

---

Mr. and Mrs. Bailey of Dallas, Tex., visited at the home of J. W. Morris last Sunday.

---

Mr. and Mrs. Mead visited relatives at Sumner Friday, enjoying the love passed the week.

---

Mrs. Ross Timmins is visiting her sister, Mrs. Minnie Owen.

---

Homesteaders Notice for Capital Hill, Okla.

Officers—

Justice of the peace, C. F. Weaver.
Marshal, J. W. Wright.
Clerk, W. R. Fowler.
Assessor, E. L. Sowers.
Trustees, John Fellin.
For Twenty Years Board—
1st ward, H. C. S. Hughes.
2d ward, F. M. Agee.
3d ward, A. J. Haswell.
4th ward, E. C. Eastman.
5th ward, M. F. Sullivan.
6th ward, John D. Moore.
7th ward, J. W. Morris.

H. C. Schulze, Clerk.

---

See the notice of J. A. Hickey and have his map with you when you visit the people of the Hill as soon as weather becomes warm. All those who wish to advertise for a homestead by reading Dec. 8, 1903, on the back page of the paper, will see it on the visitors to Hill City. Mr. Hickey is now and ready for business and we are sure he will do a good business. A dollar so spent will do.

---

"Hope in the Desert" book is for sale at the office. Price 10c. Written by Mrs. Mary Reilly Mead.

---

Miss Hanna, who is one of the field missionaries for the Baptist church, visited with Mrs. Vernelsal on her way home from the missionary convention at Enid.

---

Mrs. Moore is enjoying a visit from her daughter, Miss Wells, who expects to join her husband, in Texas, shortly.

_____, Texas

1-18-71

Houston Hts Chapter No. 958

Texas

Secretary

Address

We have the following members, whom we believe will be eligible for Fifty-year Membership Certificates between now and Grand Chapter:

Dora Hill

Dora - Pleiades #620) 2-14-24

Deceased 6-16-33 (Last record)

Pleiades Chapter #620

Mrs. Lenore McAlpine, Secy
8509Mt. Scott
El Paso, Tx. 79904

Rebecca L Mulva
Gr Secy

1M—10-69

Hist / Capitol Hill, OK.

—From 1907
**Oklahoma City Directory**

**CAPITOL HILL.** Population, 1,400. An incorporated town on the North Canadian river and on the A., T. & S. Fe Ry., in Oklahoma county, 1½ miles from Oklahoma City, the county seat and banking point, with which place it is connected by street car line. Has a bank and a weekly newspaper, the Capitol Hill News. Telephone connection.

Akens John, grocer.
Blackburn Rev. W. L. (Methodist).
Bradshaw O. G., 2d hand goods.
**CAPITOL HILL NEWS, A. L. Wilson,** Publr.
Catlin —, Physician.
Clement Wm. R. physician and drugs.
Ford W. E., harness.
Gotcher S. E., physician.
Hawley C.H., restaurant.
Hopkins W, general store.
Leeper C. S. & Bro., lumber.
Lesser Dave & Son, furn. and grocers.
Luberwitz L., general store.
Mace & Johnson, feed and coal.
Moore R. L., physcian.
Norley J. E. marble.
Northcutt B. D., grocer.
Sage J. W., grocer and meats.
Scrivener & Stevens, grocer.
Scrivner J. W., blacksmith.
Smith Bros., meats.
Snodgrass Lucy, grocer.
State Bank of Capitol Hill (cap $10,000), C. E. Beard pres., J. H. Smith, cashr.
Townsend —, physician.
Walker G. P., confectioner and cigars.
Wilson A. L., publr Capitol News.
Wood S. G., restaurant.

SCHOOL ITEMS.
(Edited by Miss Florence Bodine.)

**In 1910 Editor A. L. Wilson recruited some correspondents to help report the news. Pictured above is Florence Bodine who reported Lee school news.**

# Early Capitol Hill Remembered

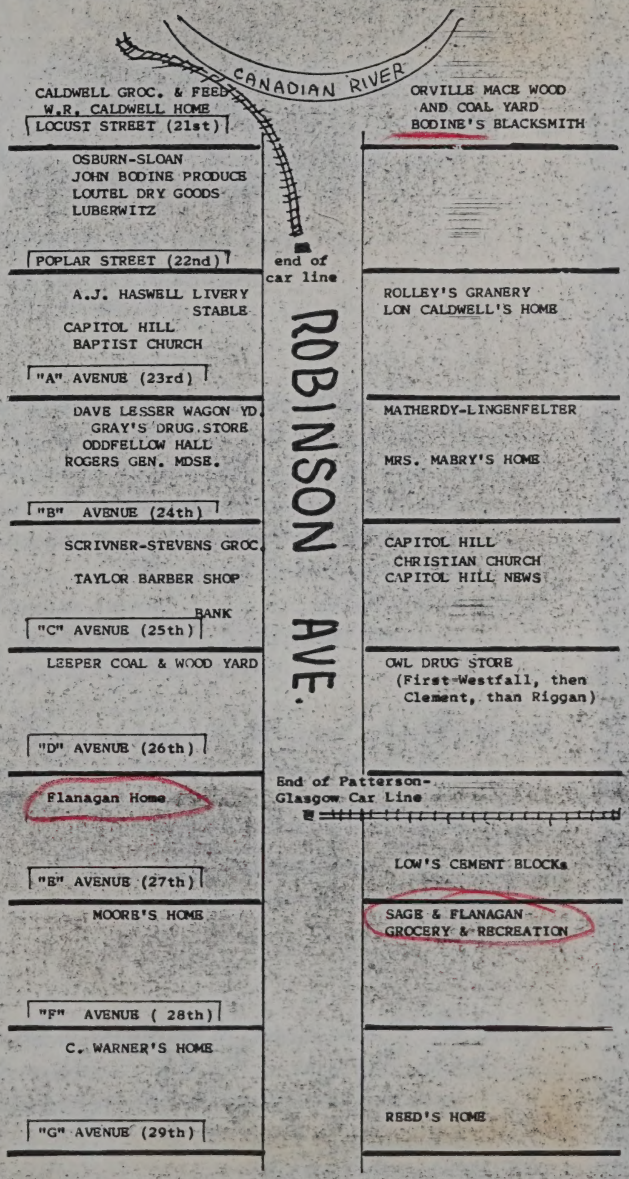


**Mrs. Florence Thomas taxed her memory to recall the homes and businesses along Robinson in early Capitol Hill. First settlement was close to the river, but quickly spread to A street.**

# MARRIAGE LICENSE

NO. 39407

OFFICE OF

## RECORDER OF DEEDS

JACKSON COUNTY, MISSOURI.
AT KANSAS CITY.

STATE OF MISSOURI, COUNTY OF JACKSON: } SS.

This License authorizes any Judge, Justice of the Peace, licensed or ordained Preacher of the Gospel, who is a citizen of the United States, or other person authorized under the laws of this State to solemnize marriage between William Oliver Hill of the ~~County of~~ Federal District and ~~State of~~ Mexico who is over the age of twenty-one years and Nora Blanche Flannigan of the County of Jackson and State of Missouri who is over the age of eighteen years

Witness my hand as Recorder, with the seal of office hereto affixed, at my office in Kansas City, Missouri, this 23rd day of November 1907.

Francis D. Ross, RECORDER.

By T. H. Chambers, DEPUTY RECORDER.

STATE OF MISSOURI, COUNTY OF JACKSON. } SS.

This is to certify that the undersigned, a Minister of the Gospel did, in said County and State, on the 23rd day of Nov. A.D. 1907 unite in marriage the above named persons.

F. C. McConnell
Pastor Calvary Bapt. Ch.
K.C. Mo.

The person performing the marriage ceremony will please insert after his signature the place of his Office, Church or Residence.
This license must be returned to the office of Recorder of Deeds by the person solemnizing the marriage, within ninety days from the issuing thereof.

CERTIFICATE

STATE OF MISSOURI)
) ss
COUNTY OF JACKSON)

I, Catherine T. Rocha, Director of Records within and for the County of Jackson, in the State of Missouri, aforesaid, do hereby certify that the above and foregoing is a full, true and complete copy of the instrument numbered 39407 in Book number 41 at page 511 as the same appears on file in my office.

IN TESTIMONY WHEREOF, I hereunto set my hand and affix the seal of said office at Kansas City, Missouri, this 28th day of May A.D. 1983.

CATHERINE T. ROCHA, DIRECTOR

SEAL

By R. S. Gardner Deputy

# MARRIAGE LICENSE

NO. 39407

OFFICE OF

## RECORDER OF DEEDS

JACKSON COUNTY, MISSOURI.
AT KANSAS CITY.

STATE OF MISSOURI, COUNTY OF JACKSON: } SS.

This License authorizes any Judge, Justice of the Peace, licensed or ordained Preacher of the Gospel, who is a citizen of the United States, or other person authorized under the laws of this State to solemnize marriage between William Diaz Hill of the ~~County of~~ Federal District and ~~State~~ of Mexico who is over the age of twenty-one years and Nora Blanche Flannigan of the County of Jackson and State of Missouri who is over the age of eighteen years

Witness my hand as Recorder, with the seal of office hereto affixed, at my office in Kansas City, Missouri, this 23rd day of November 1907.

Francis D Ross
RECORDER.

By H Chambers.
DEPUTY RECORDER.

STATE OF MISSOURI, COUNTY OF JACKSON. } SS.

This is to certify that the undersigned, a Minister of the Gospel did, in said County and State, on the 23rd day of Nov. A.D. 1907 unite in marriage the above named persons.

F. C. McConnell
Pastor Calvary Bapt. Ch.
K.C. Mo.

The person performing the marriage ceremony will please insert after his signature the place of his Office, Church or Residence.
This license must be returned to the office of Recorder of Deeds by the person solemnizing the marriage, within ninety days from the issuing thereof.

CERTIFICATE

STATE OF MISSOURI)
) ss
COUNTY OF JACKSON)

I, Catherine T. Rocha, Director of Records within and for the County of Jackson, in the State of Missouri, aforesaid, do hereby certify that the above and foregoing is a full, true and complete copy of the instrument numbered 39407 in Book number 41 at page 511 as the same appears on file in my office.

IN TESTIMONY WHEREOF, I hereunto set my hand and affix the seal of said office at Kansas City, Missouri, this 28th day of May A.D. 1983.

CATHERINE T. ROCHA, DIRECTOR

SEAL

By K. S. Gardner Deputy

# MARRIAGE LICENSE.

NO. 39407

OFFICE OF

## RECORDER OF DEEDS

JACKSON COUNTY, MISSOURI.
AT KANSAS CITY.

STATE OF MISSOURI } SS.
COUNTY OF JACKSON.

This License authorizes any Judge, Justice of the Peace, licensed or ordained Preacher of the Gospel, who is a citizen of the United States, or other person authorized under the laws of this State to solemnize marriage between William Blair Hill of the ~~County of~~ Federal District and ~~State~~ of Mexico who is over the age of twenty-one years and Nora Blanche Flannigan of the County of Jackson and State of Missouri who is over the age of eighteen years

Witness my hand as Recorder, with the seal of office hereto affixed, at my office in Kansas City, Missouri, this 23rd day of November 1907.

Francis D. Ross
RECORDER.

By H. Chambers.
DEPUTY RECORDER.

STATE OF MISSOURI } SS.
COUNTY OF JACKSON.

This is to certify that the undersigned, a Minister of the Gospel did, in said County and State, on the 23rd day of Nov. A.D. 1907 unite in marriage the above named persons.

F. C. McConnell
Pastor Calvary Bapt. Ch.
K.C. Mo.

The person performing the marriage ceremony will please insert after his signature the place of his Office, Church or Residence.
This license must be returned to the office of Recorder of Deeds by the person solemnizing the marriage within ninety days from the issuing thereof.

CERTIFICATE

STATE OF MISSOURI)
) ss
COUNTY OF JACKSON)

I, Catherine T. Rocha, Director of Records within and for the County of Jackson, in the State of Missouri, aforesaid, do hereby certify that the above and foregoing is a full, true and complete copy of the instrument numbered 39407 in Book number 41 at page 511 as the same appears on file in my office.

IN TESTIMONY WHEREOF, I hereunto set my hand and affix the seal of said office at Kansas City, Missouri, this 28th day of May A.D. 1983.

CATHERINE T. ROCHA, DIRECTOR

SEAL

By R. S. Gardner Deputy

# MARRIAGE LICENSE.

NO. 39407

OFFICE OF

## RECORDER OF DEEDS

JACKSON COUNTY, MISSOURI.
AT KANSAS CITY.

STATE OF MISSOURI } SS.
COUNTY OF JACKSON:

This License authorizes any Judge, Justice of the Peace, licensed or ordained Preacher of the Gospel, who is a citizen of the United States, or other person authorized under the laws of this State to solemnize marriage between William Nixe Hill of the ~~County of~~ Federal District and ~~State~~ of Mexico who is over the age of twenty-one years and Nora Blanche Flannigan of the County of Jackson and State of Missouri who is over the age of eighteen years

Witness my hand as Recorder, with the seal of office hereto affixed, at my office in Kansas City, Missouri, this 23rd day of November 1907.

Francis D Ross
RECORDER.

By B Chambers.
DEPUTY RECORDER.

STATE OF MISSOURI } SS.
COUNTY OF JACKSON.

This is to certify that the undersigned, a Minister of the Gospel did, in said County and State, on the 23rd day of Nov. A.D. 1907 unite in marriage the above named persons.

F. C. McConnell
Pastor Calvary Bapt. Ch.
K.C. Mo.

The person performing the marriage ceremony will please insert after his signature the place of his Office, Church or Residence.
This license must be returned to the office of Recorder of Deeds by the person solemnizing the marriage, within ninety days from the issuing thereof.

# MARRIAGE LICENSE

NO. 39407

OFFICE OF

## RECORDER OF DEEDS

JACKSON COUNTY, MISSOURI.
AT KANSAS CITY.

STATE OF MISSOURI, COUNTY OF JACKSON. } SS.

This License authorizes any Judge, Justice of the Peace, licensed or ordained Preacher of the Gospel, who is a citizen of the United States, or other person authorized under the laws of this State to solemnize marriage between William Kline Hill of the ~~County of~~ Federal District and ~~State of~~ Mexico who is over the age of twenty-one years and Nora Blanche Flannigan of the County of Jackson and State of Missouri who is over the age of eighteen years

Witness my hand as Recorder, with the seal of office hereto affixed, at my office in Kansas City, Missouri, this 23rd day of November 1907.

Francis D. Ross RECORDER.

By B. Chambers. DEPUTY RECORDER.

---

STATE OF MISSOURI, COUNTY OF JACKSON. } SS.

This is to certify that the undersigned, a Minister of the Gospel did, in said County and State, on the 23rd day of Nov. A.D. 1907 unite in marriage the above named persons.

F. C. McConnell
Pastor Calvary Bapt. Ch.
K.C. Mo.

The person performing the marriage ceremony will please insert after his signature the place of his Office, Church or Residence.
This license must be returned to the office of Recorder of Deeds by the person solemnizing the marriage, within ninety days from the issuing thereof.

CERTIFICATE

STATE OF MISSOURI)
) ss
COUNTY OF JACKSON)

I, Catherine T. Rocha, Director of Records within and for the County of Jackson, in the State of Missouri, aforesaid, do hereby certify that the above and foregoing is a full, true and complete copy of the instrument numbered 39407 in Book number 41 at page 511 as the same appears on file in my office.

IN TESTIMONY WHEREOF, I hereunto set my hand and affix the seal of said office at Kansas City, Missouri, this 28th day of May A.D. 1983.

CATHERINE T. ROCHA, DIRECTOR

SEAL

By K. S. Gardner Deputy

1979

Copy of page in Funeral Home Register - now in possession of Nora B. Flanagan-Hill's daughter, Vivian Hill Jordan. Information on page given by husband of deceased, Wm Kline Hill, my father.

Vivian Hill Jordan
(Mrs Dan B)

1988 -
My Dad forgot when he got married! Newspapers say Nov. -23, 1907

Vivian Hill Jordan

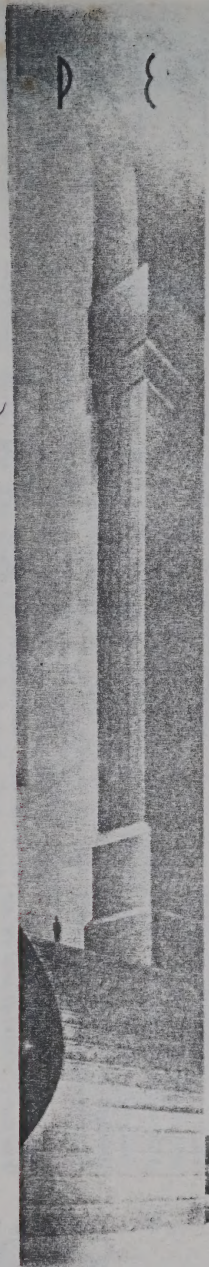

# PERSONAL history

FATHERS NAME
E. G. Flanagan

MOTHER'S NAME
Sophronia Adeline ~~Ann Seafronia~~ Flanagan

WEDDED TO
W. K. Hill

DATE
September 23, 1907

CHILDREN
Mrs. Dan B. Jordan,
Nancy Vivian Jordan, (grand-daughter)

BIOGRAPHICAL COMMENT

# CAPITOL HILL NEWS.

Published in the interests of Capitol Hill and vicinity; a chronicle of local news; a family newspaper.

VOLUME I. CAPITOL HILL, OKLAHOMA COUNTY, OKLAHOMA, FRIDAY, SEPT. 15, 1905. NUMBER 1

## Capitol Hill.

This beautiful place is often spoken of as a suburb of Oklahoma City, being only three-quarters of a mile from the corporate limits of that metropolis, but Capitol Hill is an incorporated town with a government of its own.

The land was purchased five years ago by Mr. Benoni Harrington for the avowed pupose of giving sober and industrious mechanics an opportunity to secure homes. After platting the land Mr. Harrington placed it upon the market at the low price of $15 for choice corner lots and $12.50 for inside lots. Then as a further inducement he made the following terms: $1 on date of purchase and balance to suit the purchaser, some paying but $1 per month. In this manner homes for over 800 working people were obtained, otherwise Capitol Hill's improvement has been slow up to within the past year; but now that the Catholic college has been built and the interurban road is to have its depots and power house here, which means the expenditure of some $50,000, capitalists are turning their attention this way and lots are rapidly increasing in value and we predict that our population will not only more than double within the next 12 months, but that our money valuation will

### Birthday Party.

On last Saturday Sept. 9th, a large number of the friends of Mrs. Sarah McKinley met at her home at 400 Cedar street, Oklahoma City, the occasion being the 67th anniversary of her birth. The following persons were present.

Mrs. Jessie Flanagan, Edelweiss Curby, Donal Curby, Misees Mary Rose, Kate Rose, Minnie McKinley, Gracie McKinley, Bessie Maude McKinley, Evelyn; Mrs. McQuaid; Gerda McKinley, Richard McKinley, Lewis McKinley, Lewis Rose, Charley Rose, Helen Mabel McKinley, Mabel Pool, Nevada Pool, Goldia Flanagan, Ralph Darnell, Don Kerby, Earl McKinley, Clyde McKinley, Mr. G. A. McKinley, W. H. McKinley; Mesdames Sarah McKinley, G. A. McKinley, W. H. McKinley, B. A. Rose, R. I. Spriggs, R. J. Darnell, L. E. Clark, Edna Darnell, Mrs. Jas. Pool and Mrs. Wm. Johnson; Mr. and Mrs. Lewis Ward, Mr. and Mrs. Seelye, Mrs. Sarah Curby, Mrs. Jim Curby, C. S. McLinley. Miss Mattie McKinley and Miss Ora Seelye.

A sumptuous repast was served which for richness and variety of viands could not be excelled.

The party was a success in every way and much credit is due to Mrs. Mary McKinley of Capitol Hill who conducted the affair and was instrumental in its being held

### Surprise Social.

The surprize social given Miss Myrta Robinson at the home of Mr. and Mrs. J. L. Rispard, Tuesday night, was attended by over 100 persons. It was indeed a surprise for Miss Robinson who did not know that the party was given in her honor until late in the evening.

The object of the social was to tender Miss Robinson a "heart" offering in appreciation of her excellent missionary work on Capitol Hill,

Ice cream and cake was served and everybopy expressed themselves as having spent a most enjoyable evening.

---

Within the next 60 days there will be under construction a joint two-story, brick or stone, building, 75 foot fronfage. The lower rooms will be used tor a bank, the post-office and a department store. The upper story will be used for office rooms and a hall. This block will be centrally located. Just watch Capitol Hill grow.

Frank Maxey is looking for his two sons, John Jessie and Thomas Jefferson Saturday on a visit.

For 20 cents you can get a fine dinner at Grant's 124 W. 1st. st.

C H. Perkins of the Eastside grocery has sold his property and

### Our Advertisers.

On crossing the bridge you will find the store of W. R. Caldwell which is supplied with everything needed for family use and at prices that cannot be discounted in the city.

Frank Bodine whose shop is opposite Caldwell's store, is well known as a first-class blacksmith, whose word and work can be depended upon.

Moore & Rogers are thorough, wide-awake business men whose store is always well stocked with goods in their line. They are doing a fine business.

Sage & Flanagan proprietors of the Golden Rule Grocery, are having a fine trade and are constantly adding new customers to their list.

As Geo. I. Jackson, proprietor of Family Grocery, on Business Broadway, is our son, we will only say, "give him a trial."

Doc & Bill the House Furnishers, we have known for years, and their reputation for fair dealing is well deserved. They have the finest stock of goods in the southwest. Call and see them.

The new bakery is furnishing the finest bread and pastry ever offered for sale on the hill.

---

Comrade Chas. McKinzie, who

My Mother's oldest brother, Henry, married, first a Bodine. This George I. Jackson married my Mother's big sister, Emma. When Emma died, in Calif., Mother and Dad took Emma's two little girls to raise...Leona and Bess.

I think, that after the Grocery store burned, the one that my Grandfather, Emory owned, that he went into business, for a short time with a Mr. Sage.

Capitol Hill must of been where my mother, Nora, spent her young womanhood... just before she married my Dad, Wm.Kline Hill. My Grandmother Hill, had a rooming house in Okla.City, termed in her will as,'a two-story double tenement house and lot, situated upon and numbered 610 and 612 Third Street, Okla.City. My Grandfather, Emory Flanagan was Marshal, at one time. My Uncle George Flanagan was Mayor at one time. In 1906 my Mother, Nora was incharge of the ice cream parlor. My cousins in Little Rock, said that my folks met when Mother was working for O.D. Tucker Canvas and Harness Co., in Little Rock,Ark. He was my Father's brother in law. M. to Lottie Hill

FIRST ISSUE

No.

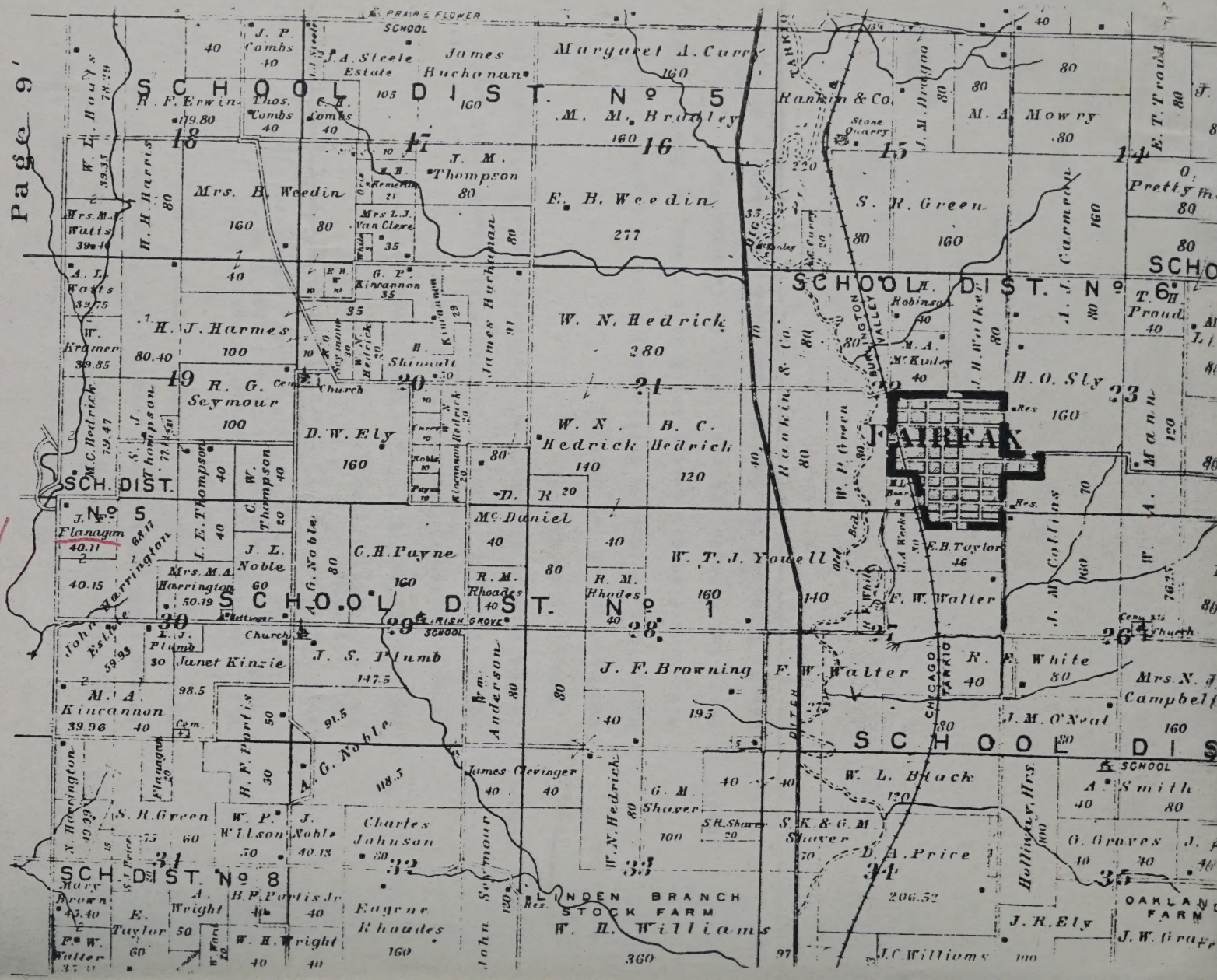
PRAIRIE FLOWER SCHOOL
SCHOOL DIST. No 5
SCHOOL DIST. No 6
SCHOOL DIST. No 1
SCH. DIST. No 5
SCH. DIST. No 8
FAIRFAX
BURLINGTON VALLEY
CHICAGO & KANSAS
DITCH
BLINDEN BRANCH
STOCK FARM
OAKLAND FARM
Margaret A. Curry
James Buchanan
M. M. Bradley
E. B. Weedin
W. N. Hedrick
H. J. Harmes
R. G. Seymour
D. W. Ely
W. N. Hedrick
B. C. Hedrick
W. T. J. Yowell
J. S. Plumb
J. F. Browning
F. W. Walter
W. L. Black
D. A. Price
J. R. Ely
J. C. Williams
W. H. Williams
Eugene Rhoades
Charles Johnson
S. R. Green
Rankin & Co.
M. A. Mowry
H. O. Sly
Janet Kinzie
M. A. Kincannon
J. M. O'Neal
Mrs. N. J. Campbell
G. Graves
J. W. Graves
A. Smith
R. F. Erwin
Thos. Combs
C. H. Combs
J. P. Combs
J. A. Steele Estate
J. M. Thompson
Mrs. B. Weedin
Mrs. L. J. Van Cleve
G. P. Kincannon
B. Shimmult
D. R. McDaniel
C. H. Payne
R. M. Rhoades
J. L. Noble
Mrs. M. A. Harrington
J. E. Thompson
C. W. Thompson
A. G. Noble
Wm. Anderson
James Clevinger
G. M. Shaver
S. R. Shaver
S. K. & G. M. Shaver
H. F. Portis
W. P. Wilson
J. Noble
A. Wright
B. P. Portis Jr.
W. H. Wright
E. Taylor
F. W. Walter
S. R. Green
Mrs. M. A. Watts
A. J. Watts
W. Kramer
H. H. Harris
W. L. Hoy
M. C. Hedrick
J. Thompson
John Harrington Estate
J. F. Flanagan
Flanagan
N. Harrington
Mary Brown
Hollingsw. Hrs.
E. T. Troutd.
J. M. Dragoo
J. H. Walker
A. J. Carmen
J. M. Collins
A. Mann
E. B. Taylor
Robinson
M. A. McKinley
Stone Quarry
Cem.
Church
Res.

Flanagan

RESULTS OF CITY DIRECTORIES SEEN AT OK.CITY-OK. HIST SOC. LIB.

1902/3 E.G. Flanagan grocery owner Ave. D. C apitol Hill

George Flanagan Ave. D. Capitol Hill 'engineer'

Mark Flanagan clk in Flanagan Grocery Ave. d Capitol Hill

1903/4 W.F. Flannigan grocer owner C apital Hill
NOTE: This is either a typo and should be E.G. or perhaps their eldest, Wm. Henry took over ???)

Also listed as 'family' Mark Flannigan clerk, C apitol Hill

Nora m Ckerjm Capitol Hill
clerk,

Bessie, Capital Hill (my Mother's younger sister)

George, engineer, 'family' Capitol Hill

Jesse Flannigan, 'family' Capitol Hill (Georg's 1st wife)

1905/6 Emergy(sic) G. Flanagan (wf Sophronia (Sage & Flanagan)

Ave. D. C apital Hill

George Flanagan (wf Jessie)

Mark Flanagan (Rogers & Flanagan) r Ave. D Capital Hill

Miss Nora Flanagan clk, Flan. & Sage r Ave. D. Capital Hill

1906/7 Emory (wf Cleo??) Laborer r Ave/ D. Capitol Hill

Geo M. Flanagan (wf Jessie) Lab. Rice & Boismier r Ave. D Capitol Hill

RESULTS OF CITY DIRECTORIES SEEN AT BX.CITY-BX. WIST SOC. 110.

1902/3 E.C. Flanagan grocery owner Ave. C. Capitol Hill

George Flanagan Ave. C. Capitol Hill 'engineer'

Mark Flanagan c/o Jr Flanagan Grocery Ave. C Capitol Hill

1907/4 W.F. Flanagan grocer owner C capital Hill
NOTE: This is either a typo and should be E.C. or perhaps their oldest, Mr. Mary took over ???

Also listed as 'family' Mark Flanagan clerk; C capitol Hill
Mary M Flanagan (capital Hill)

Bessie, Capital Hill (my Mother's younger sister)

George, engineer, 'family' Capitol Hill

Jessa Flanagan, 'family' Capitol Hill (George's 1st wife)

1905/6 Emery(etc) C. Flanagan (wf Stephenie (Sage & Flanagan)
Ave. C. C capital Hill

George Flanagan (wf Jessie)

Mark Flanagan (Rogers & Flanagan) r Ave. C Capital Hill

Miss Mora Flanagan clk, Flan. & Sage r Ave. C. Capital Hill

1906/7 Emory (wf Cleoty) laborer r Ave/ C. Capitol Hill

Geo M. Flanagan (wf Jessie) lab. rice & Rotsmier r Ave. C.
Capitol Hill)